2 CENTS PAY NO MORE!

Chicago Daily Tribune

THE WORLD'S GREATEST NEWSPAPER

FINAL EDITION

VOLUME LXXXXI.—NO. 58 C [REG. U. S. PAT. OFFICE; COPYRIGHT 1932 BY THE CHICAGO TRIBUNE.] TUESDAY, MARCH 8, 1932.—30 PAGES THIS PAPER CONSISTS OF TWO SECTIONS—SECTION ONE *** PRICE TWO CENTS IN CHICAGO AND SUBURBS ELSEWHERE THREE CENTS

HOPE FOR BABY IN 48 HOURS

BILLION DOLLAR TAX BILL STARTS THROUGH HOUSE

Designed to Balance Budget Next Year.

Senate refuses to abolish two federal bureaus by 46 to 20 vote. Senator Glenn declares congress must economize or feel wrath of people. Story on Page 3.

BY ARTHUR SEARS HENNING.
[Chicago Tribune Press Service.]

Washington, D. C., March 7.—[Special.]—The billion dollar tax bill, designed to balance the federal government's budget next year, was introduced in the house today by Representative Charles R. Crisp [Dem., Ga.], acting chairman of the ways and means committee, following its unanimous approval by the committee.

REP. CHARLES R. CRISP.
[Harris & Ewing.]

The bill, which had been framed by subcommittees during the last month was referred by Speaker Garner to the ways and means committee which will report it back to the house tomorrow with a recommendation that it be passed. On Wednesday the committee will file a written report explaining and defending the manufactures tax and other new levies, and on Thursday the house will begin a three days' general debate of the measure.

Long Road Ahead.

While the bill may be passed by the house late Saturday the chances are that it will not be sent to the senate until the first of next week. Probably several weeks will be consumed by its passage through the senate. The measure is not likely to become law before May 1, in which event the new excise taxes would become effective May 15 and the manufactures tax June 1.

Although Republican, as well as Democratic members of the committee, without exception, voted to approve the bill, two or three stated that they reserved the right to offer amendments in the house. Among them was Representative Thomas H. Cullen [Dem., N. Y.] who later in the day made public the text of an amendment he will offer to legalize beer of 2.75 per cent alcoholic content and impose a tax thereon of $5 a barrel, which he estimates would produce a revenue of 300 millions of dollars.

Acting Chairman Crisp expressed confidence that while there will be considerable opposition in the house, particularly to the manufactures tax, the bill will not be materially altered. Inasmuch as the house is still controlled by the drys, who will not listen to suggestions of taxing alcoholic beverages, even those nonintoxicating in fact, Mr. Crisp did not take this source of revenue into consideration. He said that congress will be compelled to take its choice between a sales tax and excise tax on a multitude of articles, including automobiles, radios, gasoline and bank checks.

Reach Income Tax Limit.

It would be imposible, he said, to obtain from still heavier taxation of the rich the 600 millions the tax on manufactures sales is designed to produce, for the reason that because of losses incident to the depression, the rich no longer possess incomes which would yield in the aggregate any substantial fraction of that amount.

The sales tax, he contended, is preferable to the excise taxes proposed by the treasury which aroused such a storm of disapproval. He was inclined to dispute the argument that the sales tax will be passed on to the consumer. Generally, he opined, it will be absorbed into manufacturers' costs without price advance. He cited, for example, a $25 suit of clothes, the wholesale price of which is $15. At 2¼ per cent, the tax would be 34 cents, too small, he thought, to be likely to be added to the retail price.

The bill consists of 297 pages and contains nearly 75,000 words. Unusual interest centered in the provisions relating to the sales tax, which is patterned after the Canadian system.

Certain Products Exempted.

Manufacturers with an annual output of $20,00^ worth of products or more are to be licensed and on sales of such products except articles specifically exempted the tax is to be imposed unless the sales fall into these categories:

1. Sales by a licensed manufacturer

(Continued on page 4, column 1.)

NEWS SUMMARY
of The Tribune
[And Historical Scrap Book.]
Tuesday, March 8, 1932.

DOMESTIC.

Hope for the return of Col. Lindbergh's baby within 48 hours. Page 1.

Four killed and thirty wounded in battle between police and communists at Ford plant entrance. Page 1.

Suspect seized as slayer of woman whose body was found in trunk. Page 1.

Storm lashes Atlantic coast; 28 are dead; many ships in peril. Page 2.

Speedy indictments voted for kidnapers of Ohio boy. Page 2.

WASHINGTON.

Billion dollar tax bill, designed to catch up with budget next year, introduced in house. Page 1.

Senate declines to reduce federal bureaus by 46 to 20 vote on barberry eradication. Page 3.

Senator Vandenberg demands price fixing by government in war to stop profiteering. Page 4.

Free coinage of silver gets scant support and is linked with war debts by witness at house probe. Page 11.

LOCAL.

Swanson and Roche home from kidnap scene; no facts to indicate Lindbergh baby is in Chicago. Page 2.

New rum case blasts Capone's chance of parole on tax fraud sentence; U. S. to seek reindictment of gang chief and 68 aids. Page 3.

City aero commission after hearing decides that charges of discharged pilots against Century Air Lines are untrue. Page 6.

County board balks as state commission explains method for handling relief funds. Page 6.

Citizens' organization launches national campaign to bring out hoarded dollars. Page 7.

Charles Fox estimates that the school board has appropriated $20,000,000 more than it will collect in 1932 revenues. Page 8.

County Judge Jarecki orders $100,000,000 reduction in the assessed valuation of 58 pieces of loop realty. Page 8.

County board votes to stop purchase of lands for forest preserves. Page 8.

Homer Galpin seeks to use ax on park job patronage controlled by Brundage aid. Page 12.

News of society. Page 13.

Death notices, obituaries. Page 17.

FAR EAST.

Battle rages on Yangtze as Japanese land 15,000 more troops. Page 9.

Big powers in league of nations put "soft pedal" on drastic action against Japan. Page 9.

FOREIGN.

Aristide Briand, premier of France twelve times and Europe's leading peace fighter, dies suddenly in Paris of heart attack. Page 5.

Germany mourns death of Aristide Briand, a "stanch friend." Page 5.

Great Britain cuts budget for operating navy to pre-war level. Page 7.

Moslem priests of India join Gandhi's civil disobedience campaign. Page 9.

SPORTS.

Thirty-two champions to seek Golden Gloves at Stadium tomorrow. Page 19.

Tulsa beats Shamrocks, 3-2; players fight. Page 19.

Purdue beats Chicago, 53-18; Wooden sets Big Ten record. Page 19.

Stand by, fans; Sox to play Sox at noon today. Page 19.

If soldier battles soldier—what a Golden Gloves bout! Page 19.

No foolin'; Cubs' pitchers have to go to work. Page 21.

Athletics beat Cardinals, 4-2, in third of spring series games. Page 21.

St. Patrick meets St. Mel quintet tonight for Catholic league north section title. Page 21.

Invite Trinity and Spalding quintets to enter national tournament. Page 21.

Becker finds winter kind to animals and birds. Page 21.

EDITORIALS.

Republican Subprefectures; Uncle Sam as Economic Dictator; Loose Screws in the Japanese Command; The Monon. Page 10.

FINANCE, COMMERCE.

Steagall asks major changes in federal reserve bank law. Page 22.

Survey says cost of government in U. S. should be reduced over 5 billion dollars. Page 23.

Scrutator notes improvement in bond market. Page 23.

Peoples Gas stock advances 6½ points in New York. Page 23.

Britain asks year longer suspension of gold standard. Page 23.

Wheat drops here after following Liverpool advance for time. Page 24.

Insull shares fare better on Chicago Stock exchange. Page 26.

Hogs, cattle, and lambs higher as cold weather increases demand for meats. Page 27.

Want Ad index. Page 27.

Average net paid circulation of
THE CHICAGO TRIBUNE
February, 1932
DAILY *in excess of* 815,000
SUNDAY *in excess of* 1,000,000

4 DIE, 30 HURT IN JOBLESS RIOT AT FORD PLANT

Police Fight Crowd at Gates.

(Pictures on back page.)
[Chicago Tribune Press Service.]

Detroit, Mich., March 7.—[Special.]—Four men were killed and more than thirty wounded, at least six seriously today when a communist-led mob of more than 3,000 jobless men and women fought with police at the gates of the River Rouge plant of the Ford Motor company.

The mob drove Dearborn police and firemen in retreat before them to a last stand at entrance No. 3 of the factory.

There, led by a woman agitator screaming, "Come on, you cowards!" they were surging as a stream of water played upon them from an overhead bridge, where firemen stood with hose. A small army of police had tried tear gas, and a high wind had wafted it away harmlessly.

Mob Attacks with Rocks.

At the entrance gate the mob let loose with rocks, clubs, and brickbats. The tear gas guns were fired by the police, and again the high wind wafted their contents to ineffectiveness in the upper air.

Harry Bennett, chief of the Ford service department, arrived during the fighting and advanced in his car through a barrage of sticks and stones nearly to the gates. He staggered from the machine and attempted to lead the officers against the crowd but policemen pulled him back and took him to a hospital. His injuries are reported serious.

On pressed the battling crowd. Finally, the police fired two rapid volleys from riot guns, mowing down men in the foreground of the mob. A third volley sent the 3,000 men and women back to a stand two hundred yards away and to eventual flight. When state police and more than 150 Detroit policemen arrived, the crowd had vanished.

Officials See Battle.

From an overhead bridge above the gate Charles Sorenson, general manager of Ford's; former Governor Fred W. Green, and Edsel Ford watched the fray. Henry Ford was in another section of the two mile long plant.

Bennett, along with five others gravely wounded, was hurried to Henry Ford hospital, where tonight doctors said they feared he had suffered a skull fracture.

To Mary Green, a woman agitator, said to be a Red, police laid the responsibility for the violence. She was arrested and held with thirteen other men and women.

The Green woman's sweetheart and co-worker in labor agitation, Joseph Yord, 23, of Detroit fell beneath the first volley of gunfire. He died in Delray Industrial hospital.

Two of Dead Unidentified.

The other dead were Coleman Lenz, 25, of Belleville, Mich.; Joe Debruske, 22, known as "Joe the Newsboy," and one man unidentified.

William Collins, 30, manager of the Detroit bureau of a news photo service, was shot in the right hand and head as he attempted to photograph the riot.

Seven policemen and firemen of Dearborn were wounded. Chief among them was Inspector Charles Slamer.

The riot was a result of a meeting sponsored by agitators at Danceland, on Woodward avenue, yesterday afternoon. John Schmiss, communist candidate for mayor, and William Z. Foster, national communist leader, addressed the gathering.

ANITA STEWART'S HUSBAND SAVES TWO MEN AT SEA

Santa Monica, Cal., March 7.—[Special.]—Two amateur sailors, clinging to a small sailboat which had been overturned by a squall two miles out at sea, were rescued today by George Converse, husband of Anita Stewart, screen actress.

Miss Stewart saw the craft capsize from her beach home. Her husband raced to the rescue in a motor boat, which he keeps moored near his home.

The rescued pair were Harry T. Honn and M. R. Hilts. Honn required medical treatment but tonight was pronounced out of danger.

Girl, 4, Falls Into Tub of Hot Water; Dies

Racine, Wis., March 7.—[Special.]—Patricia Ann Isbell, 4, of 1220 Villa street, died tonight in St. Luke's hospital as the result of burns received earlier in the day when she fell into a tub of hot water at her home. John Isbell, her father, was burned on the hands when he pulled the little girl from the tub.

FRANKENSTEIN'S MONSTER

FRANCE CALLS ON ENTIRE WORLD TO FIGHT DRY LAWS

[Copyright: 1932: By the New York Times.]

PARIS, March 7.—An appeal to wine drinkers, cultivators and exporters all over the world to unite in energetic opposition to the prohibition movement and other restrictive legislation, such as excessive internal taxation and the levying of high import duties, was addressed by Premier Tardieu of France today to the delegates from thirty nations assembled at the French ministry of foreign affairs for the opening of the international wine congress.

The wine growing industry faces a crisis, Tardieu said. The economic depression, involving overproduction and underconsumption, has hit vintners hard everywhere, he said, and he declared the only thing for them to do is "to organize and play politics to the limit to protect your interests in your respective countries." He also advised the congress to draw up an international program for world-wide defense of wine.

Five remedies for the crisis in the wine industry were proposed by Edouard Barthe, French deputy and president of the international wine bureau, who will preside over the convention here. Barthe recommended the reduction or abolition of customs duties on wine; increase of propaganda to encourage greater wine consumption; voluntary restriction of production; transformation of wine into industrial alcohol; and active agitation for repeal of prohibition legislation in countries where it already has been enacted.

THE WEATHER

TUESDAY, March 8, 1932.

Sunrise, 6:13; sunset, 5:48. Moon sets at 7:23 p. m. today. Saturn is a morning star, Jupiter and Venus are evening stars.

Chicago and vicinity—Somewhat unsettled Tuesday and Wednesday; continued cold; moderate to fresh west to northwest winds.

Illinois—Partly cloudy to cloudy Tuesday and Wednesday, unsettled at times; continued cold.

TRIBUNE BAROMETER.

TEMPERATURES IN CHICAGO

MAXIMUM, 1 P. M. 14
MINIMUM, 7 A. M. 3

3 a. m.	7	Noon	12	8 p. m.	11
4 a. m.	6	1 p. m.	14	9 p. m.	11
5 a. m.	5	2 p. m.	14	Unofficial—	
6 a. m.	4	3 p. m.	14	10 p. m.	10
7 a. m.	3	4 p. m.	14	11 p. m.	9
8 a. m.	4	5 p. m.	13	Midnight	8
9 a. m.	5	6 p. m.	12	1 a. m.	7
10 a. m.	8	7 p. m.	11	2 a. m.	6
11 a. m.	11				

For 24 hours ended at 7 p. m. March 7:
Mean temperature, 8; normal, 7; excess since Jan. 1, 528 degrees; deficiency for March, 26 degrees.
Precipitation, none; excess since Jan. 1, .20 of an inch; excess for March, 1.18 inches.
Barometer—7 a. m., 30.02; 7 p. m., 30.08.
Highest wind velocity, 27 miles an hour from the northwest at 12:41 a. m.

[Official weather table on page 27.]

Find Woman's Body in Trunk; Suspect Seized

Philadelphia, Pa., March 7.—[Special.]—The body of a woman believed to have been Mrs. Mattie Schaaf, 59, proprietor of a lodging house in Atlantic City, was found in a trunk in a Philadelphia rooming house today. She had been strangled with a piece of clothes line.

After a four hour investigation Louis Fine, 50, a former Philadelphia real estate man, was arrested in Atlantic City and charged with murder. Fine collapsed under questioning and was removed to the Atlantic City hospital.

Discovered by Landlord.

Julius Hoffmann, in whose rooming house the body was found, told police that a heavy set man with a small red mustache rented a room from him last Friday afternoon and had a trunk moved in some time later. The Hoffmanns said they never saw him again after that evening.

Yesterday, Hoffmann continued, he noticed a strange odor coming from the room. He investigated and found that the bed had not been slept in. The odor was coming from the large locked trunk.

He summoned police and detectives broke open the trunk. Inside they found a smaller trunk, around which were packed women's garments. Inside that lay the woman, with snow white hair and wearing a black figured dress, flesh colored stockings, and no hat. She had considerable jewelry. Lying on her back, her knees were pulled up to her chin and her arms clasped about the knees.

Trunk Is Traced.

Tracing the trunks detectives ascertained from an express company that it had been shipped here from Atlantic City last Wednesday. It had been sent from Mrs. Schaaf's rooming house, and Fine, they learned, had arranged for the shipment. Investigation here revealed that the trunk was delivered first to the real estate office of Mitchell J. Lichow on Friday morning, but Lichow, who said he had known Fine some years, refused to accept it.

Lichow said that a short time after the express wagon left Fine himself appeared outside the real estate office and stood there a while. A few minutes later he walked around the corner and hired a truck from David Weinstein, who delivered the trunk to the rooming house.

"This Is Not Lindy's Baby," Say Signs on Family Autos

Cleveland, O., March 7.—[Special.]—Family parties coming from the east have strange placards on their automobile windshields. One today read: "This is not the Lindbergh baby." Another read, "This baby is a girl."

3 GUNMEN CAUGHT BY 3 POLICEMEN IN TRAP GIVE UP

Three men carrying four guns were trapped by a police squad last night in Silver's haberdashery store at 4220 Broadway. They surrendered without a shot when the besiegers threatened to "blow them to pieces."

The three were seen entering the store by Sergt. John Nick and Policemen Gus Bellock and Frank Bychowski of the Town Hall station. The police ran to the store entrance and Sergt. Nick leveled a shotgun at the gunman stationed behind the glass door as a lookout. He surrendered and was joined by his two pals who had dived behind the counters when the police appeared.

At the station the three prisoners identified themselves as John Brockman, 36 years old, no address; Sam Friedman, 33, of the Savoy hotel, and Sam Senoske, 36, of 3512 Emerald avenue.

Senoske told police that he is on parole from Joliet prison, where he served seven years of a sentence of from one year to life for robbery. Brockman admitted having served terms at Fort Madison, Ia., for robbery, and at Leavenworth for transporting a stolen car.

744 CARAT GEM OF PERSIAN KING ON WAY TO U. S.

[Chicago Tribune Press Service.]

LONDON, March 7. — A diamond weighing 744 carats, recently discovered at Ispahan, Persia, during the demolition of a nobleman's house, has been shipped to New York for disposal there.

The huge diamond is known as the "Cushion of Koh-i-Nor." Although its destination is being kept secret, it is learned that the gem will be turned over to the owner of a New York gallery who recently disposed of a solid emerald drinking cup of more than 200 carats, a relic of the Emperor Tehangir. The diamond is being carried by a messenger guarded by two detectives.

Nadir Shah, the Persian conqueror, returned to Ispahan from India in 1739 and was murdered. The diamond had since been missing. A workman recently discovered it and sold it to an Armenian, who smuggled it out of the country.

Gene Tunney Asks Guard for Baby; Fears Kidnapers

[Copyright: 1932: By the New York Times.]

CASTLE HARBOUR, Bermuda, March 7.—Gene Tunney, former heavyweight boxing champion of the world, told friends here today that before he left New York he had requested Police Commissioner Mulrooney for a special police guard for the Tunney baby, to avoid its being made the victim of kidnapers incited by the Lindbergh abduction.

LINDBERGHS GET LETTERS; CHILD'S SAFETY ASSURED

Contact Believed Established with Abductors.

BY TOM PETTEY.
[Chicago Tribune Press Service.]
(Pictures on back page.)

New York, March 7.—[Special.]—The way has been cleared for the kidnapers of the Lindbergh baby to communicate with the anxious parents and tonight it was becoming increasingly evident that they were in contact with the abductors of their infant son. The communications from the kidnapers, according to persistent reports, was in the form of two letters.

The notes are said to have assured Col. Charles A. Lindbergh that his son was safe and well. One of the notes was said to be typewritten and the other penciled. The one in longhand, handwriting experts who are supposed to have seen it said, resembled the handwriting of the ransom note left in the nursery last Tuesday night.

Police Are Noncommittal.

Police officials qualified their denials that the Lindberghs had been in touch with the kidnapers with the repeated phrase, "not through us," and friends of the family would not say the Lindberghs appeared more hopeful than at any time since the crime was committed.

At Hopewell, a few miles from the Lindbergh home, officials appeared definitely cheerful and there were indications that matters were working toward a happy conclusion.

Capt. J. J. Lamb, in command of the state police at the Lindbergh home, expressed the belief that the child was alive and well. He would not say what led him to think this. Other police appeared confident no physical harm had come to the baby.

The actual situation was surrounded with secrecy, but there was every outward indication of a change in sentiment on this, the sixth day of the search.

Many Wild Rumors.

There were reports that Salvy Spitale and Irving Bitz, the two gangland go-betweens named by Col. Lindbergh, were in conference at the Lindbergh home during the afternoon, but this could not be confirmed. There were even rumors that the baby would be returned tonight or tomorrow.

Persons close to the family refused to discuss the reported contact with the kidnapers, but the report gained importance and credence after Gov. A. Harry Moore in Trenton declared that, while he would not grant immunity to the kidnapers because he did not have the authority, New Jersey would erect no barrier between the abductors and the baby's family.

"All we want is to get the baby back," said the governor.

Police insisted they were completely in the dark regarding Col. Lindbergh's private efforts to find his son. The police also refused to discuss the whereabouts or activities of Spitale and Bitz.

Mail Supervision Removed.

Gov. Moore and Maj. Charles A. Schoeffel, deputy chief of state police, revealed that all police supervision of the Lindbergh mail had been removed. The officials said they would even withdraw the police guard from around the Lindbergh home if the famous aviator desires such action. Col. Lindbergh, the governor said, had not requested such action.

The mountain of mail that flows into the Lindbergh home is now being opened and inspected by the members of the Lindbergh and Morrow families. They turn over to the police only threatening and crank notes which obviously could not come from the kidnapers.

"If the kidnapers want to get in touch with the Lindberghs," said Gov. Moore, "the way is open for them to do so. We do not want them to be scared off by any idea that the police see every letter addressed to the colonel or Mrs. Lindbergh."

Capt. John J. Lamb indicated New Jersey was willing to let justice wait if the Lindbergh baby was returned when he said his men at Hopewell had orders to "do everything possible to help the kidnapers get that baby back to its parents."

Lindy Welcomes Troops.

Nevertheless the baby was still missing late tonight and there was no definite knowledge in police circles that it was still alive. Col. Lindbergh was quoted by Gov. Moore as saying that he and his wife do not wish to be alone in the house and prefer that troops be quartered there. Word from the house was that the Lindberghs were in fairly good health despite the terrific strain of the list six days. Mrs. Lindbergh was said to be extemely nervous, but there was no indication that she was approaching a breakdown. Her mother, Mrs. Dwight W. Morrow, has been with her since the day after the kidnaping.

Spitale, who was so confident last night that he could contact with the kidnapers, dropped out of his newly gained limelight today. He was reported in a dozen places simultaneously, but nothing tangible concerning his activities, if there were any activities, was learned.

Hope in Underworld.

Col. Lindbergh, however, appeared to be placing his hope in the underworld for the return of his baby and probably was in close touch with Spitale and Bitz over the private telephone which rests on a desk in his den.

The police, while not so active as in the past, continued their independent search and tracked down every clew that seemed at all promising. Several detectives were busy all day checking on the movements of Henry [Red] Johnson, the sailor friend of Betty Gow, the Lindbergh nursemaid. Tonight Johnson was still being held in Newark, where he was taken from Hartford, Conn., Saturday night.

Maj. Schoeffel refused to discuss the Johnson angle of the case in any detail. He said that Miss Gow's suitor would not be released until every statement he has made had been checked.

The large crop of rumors that grew out of Hopewell and Trenton today was largely because of the paucity of real information available. Both Gov. Moore's office and Col. Schwartzkopf declined to answer many questions and gave evasive answers to others. As a consequence there was a lot of interpretative writing, and by the time it reached the papers over the country several new mysteries had been born.

One of them concerned denials that

LATE BULLETINS IN SEARCH FOR MISSING CHILD

New York, March 8 (4 a. m. Tuesday).—There was a strong expression this morning that the Lindbergh baby may be returned within the next 48 hours. Without disclosing any of the details of the developments, a prominent legal representative of the Lindbergh family, who departed from the Hopewell estate shortly before midnight, imparted to friends the information that there was a "good chance" that the whole case would be "washed up within 48 hours." He explained that he meant the ransom would be transferred to agents of the kidnapers and the Morrow-Lindbergh heir restored to its parents.

New York, March 8 (Tuesday.)—(Special.)—John Fernnino of Southport, Conn., identified Henry (Red) Johnson of Englewood, friend of Betty Gow, Lindberghs' nurse, as the man who picked him up in the Bronx last Wednesday at 7:30 a. m. and gave him a ride as far as Bridgeport. He pointed Johnson out of a group in Newark police headquarters last midnight.

Minneapolis, Minn., March 7.—(AP)—Police late tonight said they had learned an unsigned telegram addressed to Col. Charles A. Lindbergh was sent from Minneapolis informing him to "take Salvi out of New York" and to "deal with Chicago direct."

According to detectives the telegram said: "Baby fair, doing good."

Police learned of the telegram, they said, when an oil filling station attendant reported that two men and a woman forced him into a washroom after getting change for a $1 bill. They used the change for a telephone call. The attendant told police of the call after the trio had left and detectives traced it to a telegraph company.

Detective Sergeant James Mullen professed to have no idea whether it was an effort to get in touch with the Lindberghs, whether it was a hoax, or whether it simply was an attempt to divert attention from the hideouts of the kidnapers in the northwest.

New York, March 8 (Tuesday.)—(Special.)—Another new figure entered the case with the arrest at New Haven, Conn., last night of Tony Meslo, 43, a concrete contractor. Major Frank M. Nichols of the state police said his questioning had "opened an entirely new angle." Meslo will be quizzed again today.

an actual ransom note had been found in or about the nursery or anywhere else. If this is true the underworld or gang kidnaping theory is discredited. It was, however, fairly well established that the denial of the receipt of a ransom note was to squelch comment on it.

Clears Up One Point.

This afternoon's interview with Col. Schwartzkopf was prefaced by the following statement:

"All questions concerning Spitale and Bitz; the ransom negotiations with the kidnapers and the habits and activities of the Lindbergh family will not be answered."

In the interview Col. Schwartzkopf said Betty Gow, the maid, "was going about her normal household duties between 7:30 and 8 o'clock the night of the kidnaping."

The point concerning muddy footprints in the nursery was cleared up. Maj. Schoeffel did not discover them. They were found by a trooper. The marks, it was said, were noticed on the windowsill and just below on the floor. For a time it was denied there were any prints or footmarks of any kind inside the nursery. This led to the belief that the job had been done by some one inside the house who handed the child through the window to a confederate outside. The footprints, it was learned, have been compared with those of a number of persons, but without identification.

There was no indication that ether or any other drug had been used to quiet the baby while he was being taken from his crib, the spokesman for the police said.

Ransom Letter Unproductive.

The $500,000 ransom demand letter which interested investigators late this afternoon had been investigated without tangible results tonight. Police in Elmira, N. Y., where the letter was found, expressed the opinion that publication of the text frightened the writer away from the meeting place he had named near Mansfield, Pa.

The letter, written in red ink and addressed to Col. Lindbergh at Hopewell, read:

"We settled our mind. You send representative with $500,000 in $20 bills wrapped in newspaper to Mansfield, Pa., and your representative will meet ours at the Cross Trail restaurant. We will leave baby at same place three hours after money is paid providing there are no queer acting people inside or out. Be sure and be there at 7:30 p. m. Monday, March 7. He is crying now."

The inn was visited and the town checked for suspicious characters without success. Police are watching every thoroughfare in the neighborhood, but no one has yet appeared to discuss the ransom demand.

Caught in Trap, Freed.

Two men and a woman, arrested in what appeared to be an attempt to collect a $50,000 ransom for the Lindbergh baby, were being questioned tonight at Bristol, Pa., but police believed they had no connection with the actual seizure of the child.

A note demanding $50,000 for the baby's return, and asking that it be collected under a bridge near Croyden, Pa., at 8 o'clock tonight had been intercepted Saturday. A trooper resembling Lindbergh and a woman companion drove to the appointed spot while state troopers hid in the underbrush nearby.

Shortly before 8 o'clock an automobile containing the two men and the woman was driven up and stopped near the "Lindbergh" car. Before the police could surround it, however, the machine sped off. It was pursued and halted after a mile chase. Questioning of the occupants, police said, failed to reveal any knowledge of the Lindbergh baby, and the trio was released.

The couple convinced the police it was by coincidence they stopped near the "Lindbergh" auto. Police declined to make public their names, saying that to do so would cause "domestic difficulties."

Urge Increased Ransom.

Certain of Col. Lindbergh's advisers continued tonight to urge him to raise the ransom price demanded in the original note by offering a reward of more than double the $50,000 for the return of his boy. They pointed out that the child was known to the world as "a million dollar baby" and that if the money was offered as a reward for the return of the child rather than the capture of the criminals it might produce results.

Tonight the wall of silence that has guarded the Lindbergh estate appeared higher than ever and little news that was authentic came from the house on the hill. Hopewell, since the second day of the kidnaping case has been receiving its information second and third hand from friendly troopers, snatches of overheard conversations, and grapevine gossip.

Officials Return from Kidnap Parley; No Clews in Chicago

State's Attorney Swanson, Chief Investigator Pat Roche, and Lieut. William Cusack returned from a conference with Gov. A. Harry Moore of New Jersey yesterday and said there wasn't a fact available to indicate that either the Lindbergh kidnapers or the baby were in Chicago.

The officials had tendered the services of all Chicago officialdom, but other than the general request for constant vigilance there wasn't a specific direction or instruction given, they reported. None was of the belief the baby had been or would be brought here. It's too far away from the scene of any possible negotiations, they said.

Calls Kidnapers Amateurs.

"A professional kidnaper would have demanded more than $50,000," said Roche, "knowing that the Lindberghs could pay more. I believe Col. Lindbergh's son was kidnaped by amateurs, as professionals would never have overlooked cutting the telephone wires into the Lindbergh home."

"I attended the conference called by Gov. Moore," Lieut. Cusack reported to Commissioner Allman. "There was not even a hint that any one in Chicago was implicated or even suspected. I also interviewed Col. and Mrs. Lindbergh. They hadn't a suspicion in the world against any one, and neither they nor the governor could tell us any way in which we can help other than to be ever on the alert until the baby is returned."

Lieut. Cusack denied a statement attributed to him that certain Chicago men and women were suspected or were identified in any way. He had not seen the letter left behind by the kidnapers, he said, but as it was generally known in the east he confirmed reports that the letter bore no signature but two circles, the outer the size of a half dollar, with three red ink dots in the shape of a triangle inside the inner circle.

Cusack Tells of Note.

The one clew of which he heard was in the story of a railroad redcap at Trenton, N. J., Cusack said. This was that an excited woman boarded a train a few hours after the kidnaping of young Lindbergh and she carried a corrugated paper box large enough to conceal a child.

Lieut. Frank Johnson and Sergt. Andrew Aitken were appointed as the "Lindbergh" detail last night by Chief of Detectives William Schoemaker. Their duties will be to work exclusively on any angles and clews of the kidnaping case developing here. All letters, telephone calls, messages, and personal visits will be directed to them. During the last week the detective bureau has been flooded with "crank" letters and calls. Hundreds of the informants base their theories and information on dreams, Chief Schoemaker said.

Judge Edward Casey in the Chicago avenue court sent two men to jail yesterday because a hoax message had been sent the Lindberghs. Carl Knudson, 32 years old, a chauffeur, 816 Sheridan road, had telephoned the Lindbergh home he knew where the baby was hidden. He and Fred Chobotar, 36 years old, 3920 Broadway, had been drinking together when the call was made. They went to the house of correction to serve out fines of $100 each.

Western Union officials here yesterday issued orders to telegraphers to accept no collect telegrams to Col. Lindbergh.

BOY'S KIDNAPERS ARE INDICTED BY OHIO GRAND JURY

Warren, O., March 7.—[Special.]—An attempt by Trumbull county authorities to set up a new speed record for dispensing justice in Ohio was under way today when a special grand jury returned indictments in connection with the abduction of James De Jute Jr. of Niles last week. Some of the indictments were suppressed.

Two indictments named Dowell Hargraves and John Demarco, Youngstown gangsters, who were captured Saturday with the 11 year old boy in a secret compartment in an abandoned roadhouse, Prosecutor G. H. Birrell said.

Birrell said that De Jute Sr., well-to-do Niles contractor, revealed that he has twice received demands by telephone for ransom. Under Ohio laws, since the boy is under 12 and ransom was asked, maximum penalty would be life imprisonment without hope of parole.

Birrell said copies of the indictments were served on the men immediately, that they will plead tomorrow and trials will start Thursday.

The boy appeared before the grand jury today.

Search was started again today for a former Niles bootlegger who had been arrested in the case prior to the finding of the boy and then had been released. It is understood one of the indictments names him.

Hargraves and Demarco told Warren authorities that Demarco had gone to the roadhouse for liquor and was held captive by Hargraves. The boy said he never saw Demarco until the night before the capture.

TWO DRUG STORES IN SOUTH SHORE DISTRICT BOMBED

The south side was jarred shortly before 3 o'clock this morning by two powerful bomb explosions, both directed against drug stores, which are located less than a mile apart. The blasts occurred almost simultaneously, indicating prearrangement to the minute, police believed.

The stores blasted were William G. Trautvetter's at 2338 East 71st street, and I. P. Klink's at 1900 East 73d street. The fronts of both places were wrecked. Windows in the neighborhoods were shattered. The sounds of the bombings aroused hundreds of families within the radius of a mile. Trautvetter estimated his damage at about $500. The damage to Klink's pharmacy was figured at $1,000 by Policemen Joseph Stephens and Edward Mulhern of the Grand Crossing station.

Neither of the pharmacy owners offered a definite motive for the attack, although Trautvetter suggested a possible theory. He told police that he was one of the robbery witnesses against Carl Parker and Stanley Wilson, convicted bandits, now out on probation through the intercession of Judge Edward D. Shurtleff of Marengo. He is assisting in the move to return the men to prison. He suggested this as the only possible motive for the bombing of his store.

STORM LASHES EAST; 31 DEAD; SHIPS IN PERIL

Rages in Zero Weather; Big Property Damage.

Cold to Continue

Extremely low temperatures and high winds, according to the weather bureau, will continue today and tomorrow in Chicago. A minimum close to zero is expected this morning. The wind yesterday reached a velocity of 27 miles an hour, with gusts approaching the 50 mile mark, adding to the discomfort of the cold.

In the city the lowest official temperature yesterday was 3 above zero. Last night at midnight the mercury stood at an unofficial 8 degrees. Suburbs at that time reported the following readings:

Antioch	—2	Kenilworth	2
Bellwood	4	Lake Forest	2
Blue Island	5	Lake Zurich	—3
Flossmoor	2	Libertyville	0
Glencoe	8	Niles Center	4
Hinsdale	5	Oak Park	6
Highland Park	3	Waukegan	1

New York, March 7.—[Special.]—A furious northwest gale that set in Monday continued tonight to lash the Atlantic seaboard. Accompanied by driving snow and temperatures from freezing to below zero, it paralyzed communications, tore down telegraph and telephone lines, leveled trees and houses, blocked highways, isolated towns, delayed trains, and caused accidents that took a toll of 31 lives. Property damage was heavy.

At sea the gale churned up tremendous waves and worked widespread havoc with shipping. Many vessels were rendered helpless, and from Maine to Florida coast guards were kept busy.

Liner Aids Disabled Vessel.

The coast guard craft and the White Star liner Adriatic are standing by the disabled collier H. F. De Berdeleben off Nantucket shoals. The collier, which left Boston Saturday bound for Norfolk, called for help this afternoon. The master of the De Berdeleben explained that he was unable to slow the engines. His crew comprises 25 men.

Coast guard cutters braved terrific seas off the Delaware capes in a futile search for a fleet of three fishing sloops. These were: The Winifred M., Winifred Martin and Native. They carried 20 men. The fishing sloop Anne for which coast guards had been seeking for 24 hours, was towed into the Absecon inlet near Atlantic City by three of her sister ships. The body of one of two coast guards drowned in a fruitless attempt to reach the Anne in a picket boat came ashore at Atlantic City. The body of his companion has not been recovered. Three other coast guards, who put out in a boat to get to the aid of the Anne still are missing.

Schooner Wreck Is Found.

Wreckage of a schooner was washed ashore near Cape May, N. J. A second boat, also believed to be a schooner, was reported ashore near Cape Henlopen, Del.

The coast guard cutter Seneca reported it was standing by the oil barge Transfer 20, which broke away from a tug while being towed into the Delaware breakwater. Heavy seas were breaking over the barge and a man was observed waving frantically from the cabin. No word had been received from the steamer Norwalk with a crew of 22, which left New York Saturday bound for the Chesapeake bay.

Tabulations showed 28 deaths in various sections. Five were frozen to death or killed when they walked into moving automobiles during the snow storm in Maryland. Five similiarly were killed in Pennsylvania. Two men lost their lives when swept from a boat by waves in Chesapeake bay. A woman and her son were killed near Wauchula, Fla., when their home was blown down. Seven were killed in Georgia, two in North Carolina and one each in Arkansas and Tennessee. A railroad flagman was killed at a crossing in Cambria, N. Y., in a snow storm. A man was found unconscious from exposure on the beach at Forked River, N. J., and one died in Brooklyn of a heart attack while cranking his auto. Three persons were killed in Washington, D. C.

COLD TO CONTINUE.

Yesterday was the third straight day of extreme cold in Chicago and the middle west and the weather bureau forecast indicated no prospect of a return to milder conditions today or tomorrow. Only hope and a long range viewpoint justified a belief that moderation will occur by Thursday.

"The weather map," said Forecaster C. A. Donnel, "shows no evidence of a return to springlike temperatures. However, five days would seem to be enough. Cold spells like this one seldom last so long and the sun has great energy at this time of the year. Those are the optimistic features."

The temperature range yesterday was from 3 above at 7 a. m. to 14 above at 4 p. m. The mean was 8. A normal mean for March 7 is 32 degrees. Until Friday evening the month of March had established an excess of temperature of twenty-six degrees. This has been wiped out and last night the month's record showed a deficiency of twenty-six degrees. Each of the three cold spell days averaged seventeen degrees below normal.

NEW JERSEY ASSEMBLY EXTENDS SYMPATHY TO THE LINDBERGHS

Trenton, N. J., March 7.—[Special.]—The New Jersey assembly tonight unanimously adopted a resolution expressing "its deep and heartfelt sympathy" to Col. and Mrs. Charles A. Lindbergh over the kidnaping of their son and adding that "we do devoutly offer our prayer for the safe and immediate return of Charles A. Lindbergh Jr. to his grief stricken parents." A bill strengthening the punishment of convicted kidnapers, which Assemblyman John J. Raffery said at New Brunswick today would be introduced in the assembly tonight, was not brought up for consideration.

Investigate Harvey Fire; Damage Is Put at $35,000

Authorities are investigating the fire of undetermined origin that swept through buildings at 135 and 137 East 152d street, Harvey, early yesterday and drove six families to the street. The damage was estimated at $35,000.

Masaryk, Czech President, Celebrates 82d Birthday

[Chicago Tribune Press Service.]

PRAGUE, Czecho-Slovakia, March 7.—President Thomas G. Masaryk, hale and hearty, celebrated his 82d birthday today. Prague was bedecked with national flags.

LADIES' HOSIERY
$1.25 Value for 75c
Delivered to your office direct from mills — first quality.
Phone or Write
E. MEYERS CO.
208 W. Washington Dr. Tel. Frank. 4400
419 N. Michigan Ave. Tel. Sup. 3018
REPRESENTATIVES WANTED

TAYLORS
Liquidation
SALE
OF TAYLOR-MADE
LUGGAGE

Taylor Trunks, Bags, Kit Bags, Hand Bags, Suit Cases and Wardrobe Cases

In the 73 years that we have been in business we have *never* made such *radical* reductions—many articles at less than cost! Take advantage of the savings in this sale to buy your vacation luggage, graduation gifts and wedding presents!

NO MAIL OR TELEPHONE ORDERS—NO REFUNDS.

40% to 50% REDUCTIONS!

GLADSTONES
(left)
$15 Cowhide Gladstone.....$7.95
$25 and $35 Shark Seal Gladstone.$14.95
$32 to $100 Gladstones.....50% Off

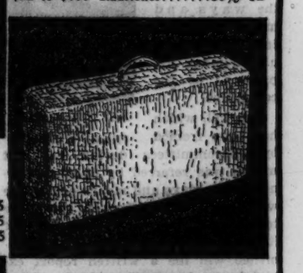

LADIES' CASE
(right)
$8.50 to $12 Leather Suit Cases...$5.95
$15 to $25 Leather Suit Cases.....$9.95
$28 to $35 Leather Suit Cases...$14.95

WARDROBE BOXES
(left)
$10 to $12 Wardrobe Boxes....$5.95
$14 to $20 Wardrobe Boxes....$9.95
$25 to $35 Wardrobe Boxes...$14.95

KIT BAGS
(right)
$37.50 Walrus Kit Bags.....$18.95
$50 to $85 Kit Bags.....50% Off

ZIPPER BAGS
(left)
$7.50 Zipper Bags.....$3.95
$12 to $20 Zipper Bags.....$9.95

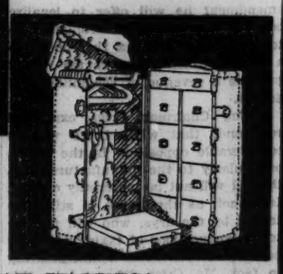

WARDROBE TRUNK
(right)
$50 Wardrobe Trunks.....$25.95
$90 Wardrobe Trunks.....$44.95

OTHER GREAT VALUES!

$30 Tray Fitted Cases	$14.95
$44 to $65 Tray Fitted Cases	$29.95
$70 to $100 Tray Fitted Cases	$39.95
$25 to $30 Overnight Fitted Cases	$14.95
$47.50 to $75 Overnight Cloisonne Cases	$29.95
$90 to $125 Overnight Cloisonne Cases	$49.95
$135 to $190 Overnight Cloisonne Cases	$79.95
$2.95 to $30 Women's Handbags	50% Off
$10 to $15 Overnight Cases	$5.95

1859 Taylor's 1932
28 EAST RANDOLPH ST.

BRUCEWOOD DRESSES

The daintily hand rolled edges . . the costly heavy quality pure dye silks . . that inimitable master touch to the styles . . everything about this group at $25 indicates quality that actually can't be bettered at twice the price

$25

Other Brucewoods $10 to $65 in sizes 12 to 44—7th Floor

MAURICE L ROTHSCHILD
State at Jackson

Something NEW
GRANDMOTHER'S Butter AND Egg BREAD

—and it's sliced, too!

● A light, golden bread named after its ingredients!
● Containing 2% high score creamery butter and 9% rich egg yolks!

A&P announces "Butter and Egg Bread", a highly nutritious and fine flavored loaf sold for 10 cents.

16-OZ. LOAF *only* 10c

A&P Food Stores
ESTABLISHED 1859 WHERE ECONOMY RULES
THE GREAT ATLANTIC & PACIFIC TEA CO. • Middle Western Division

New Price:
The FLORSHEIM SHOE

Now . . .
the same fine shoes at a lower price.

FLORSHEIM MEN'S SHOE SHOPS
7 LOOP STORES—THERE'S ONE NEAR YOU

QUALITY YOU CAN TRUST

SQUIBB ASPIRIN, like all other Squibb Products with which you are familiar, is pure, effective and reliable. The Squibb name is your protection. When you buy aspirin, ask your druggist for

SQUIBB ASPIRIN
Look for the name before you buy

Oh Boy! Rheumatism Went Like Magic

Is Able to Walk and Goes Back to Work

A German Specialist's office, always crowded with Rheumatics seeking relief, made it necessary to put up his Nurito prescription for the benefit of the public. It is now on sale in Walgreen drug stores on a positive guarantee. Those who have tried everything without benefit will find Nurito the most startling discovery of recent times. For the pains of rheumatism, neuritis, neuralgia, sciatica or lumbago the relief is quick and sure. Strange as it may seem, this quick-acting remedy contains no opiates or narcotics. It is absolutely safe. Harmless even for children. You can prove this with one package. There is no use in wasting effort with anything that doesn't stop your pain. And if it does that you know you are going to get well. Get a package today. If the very first two or three doses do not drive away the most intense pain, your money will be instantly refunded.

WALGREEN DRUG STORES

SENATE REFUSES TO CUT BUREAUS BY 46 TO 20 VOTE

Test Comes on Barberry, Cattle Tick Eradication.

[Chicago Tribune Press Service.]

Washington, D. C., March 7.—[Special.]—Only twenty senators out of a total of sixty-six voting were willing to go on record today in favor of cutting some of the bureaucratic extravagance out of the $178,274,567 agricultural appropriation bill, now pending in the senate.

SEN. KENNETH McKELLAR. [Assoc. Press Photo.]

The test came on an amendment offered by Senator Kenneth McKellar [Dem., Tenn.] to eliminate the $196,400 appropriation for the fourteen year old bureau dedicated to the eradication of the barberry, host to wheat rust. Of the twenty senators who voted for the amendment, only three were Republicans. The radicals of both parties were conspicuous among the 46 who voted in opposition.

Senators McKellar, Tydings [Dem., Md.], King [Dem., Utah], Logan [Dem., Ky.], and [Glenn, Rep., Ill.] were conspicuous in warning their colleagues that the transcendent issue among a people burdened by taxation was the curtailment of government expenditures.

Economy Biggest Issue.

If congress does not heed the popular demand at this session, declared Senator Glenn, it will be made to do so at the next session.

"It is no partisan matter," he declared. "It is a national necessity. The livest issue today, transcending prohibition, the tariff, or the world court, is the threefold and inter-related issue of government extravagance, crushing taxes, and unemployment."

After the roll call on the amendment to abolish the barberry eradication bureau, the senate without a record vote similarly turned down an amendment to eliminate the $724,400 for cattle tick eradication.

"Such appropriations as these," Senator McKellar declared, "are no help to the farmer. All they do is help bureaucracy."

"States Should Help Selves."

Senator Tydings objected to Maryland being taxed to help Iowa farmers do what he said they ought to be doing for themselves.

"We spent 50 millions to combat the chestnut bark blight which was prevalent in Maryland and taxed Oregon citizens to do it," replied Senator Charles L. McNary [Rep., Ore.], who is in charge of the bill.

"If you spent 50 millions," retorted Senator Tydings, "it was wasted; for there isn't a live chestnut tree in Maryland today."

Senator McKellar pointed out that of the $196,400 for barberry eradication, $31,530 was to be spent for salaries in Washington.

"I am not saying that these appropriations are not worth while," asserted Senator Logan. "But I do say that in times like these we must deny ourselves things even though they are useful. We have talked about economy and done nothing. The reductions we have accomplished are nothing more than nibbling around the edges.

Could Cut a Billion.

"Bureaucracy has become Frankenstein's monster. Bureau heads with their demands flout the executives and control congress. I don't blame the people for hiding their money. We shall never stop hoarding until we restore the people's confidence in their government.

"What we ought to do is to cut appropriations a billion dollars. We could do it if we had the courage."

Whenever any cut is suggested, said Senator King, the opposition springs up to declare that "that item is indispensable; let the cut be made somewhere else."

"Departments and bureaus become entrenched," he said. "The expenditures for government are out of all proportion to the benefits derived from it."

Vote Is 46 to 20.

The vote on the McKellar amendment to eradicate the barberry eradication bureau was as follows:

Senators voting for the amendment—20:

Republicans [3]—Glenn [Ill.], Moses [N. H.], Vandenburg [Mich.].

Democrats [17]—Bankhead [Ala.], Barkley [Ky.], Bulow [S. D.], Byrnes [S. C.], Coolidge [Mass.], Dill [Wash.], Fletcher [Fla.], George [Ga.], Gore [Okla.], Harrison [Miss.], King [Utah], Logan [Ky.], McKellar [Tenn.], Robinson [Ark.], Trammell [Fla.], Tydings [Md.], Walsh [Mass.].

Senators voting against the amendment—46:

Republicans [32]—Austin [Vt.], Barbour [N. J.], Blaine [Wis.], Borah [Idaho], Brookhart [Iowa], Capper [Kas.], Couzens [Mich.], Cutting [N. M.], Dale [Vt.], Davis [Pa.], Dickinson [Iowa], Fess [Ohio], Frazier [N. D.], Goldsborough [Md.], Hale [Me.], Howell [Neb.], Johnson [Cal.], Jones [Wash.], Kean [N. J.], Keyes [N. H.], McNary [Ore.], Norbeck [S. D.], Norris [Neb.], Nye [N. D.], Oddie [Nev.], Schall [Minn.], Smoot [Utah], Thomas [Idaho], Townsend [Del.], Walcott [Conn.], Watson [Ind.], White [Me.].

Democrats [13]—Bailey [N. C.], Broussard [La.], Connally [Tex.], Copeland [N. Y.], Costigan [Colo.], Hayden [Ariz.], Kendrick [Wyo.], McGill [Kas.], Neely [W. Va.], Sheppard [Tex.], Smith [S. C.], Wagner [N. Y.], Walsh [Mont.].

Farmer-Labor [1]—Shipstead [Minn.].

23,000 Visit Oriental Museum in 3 Months

More than 23,000 persons have visited the new Oriental institute of the University of Chicago since it was opened three months ago.

WHY GANGSTER AIDS IN BABY HUNT

Sonny Spitale and Salvi Spitale, son and daughter of Salvatore Spitale, Broadway racketeer, for whose sake he has agreed to act as intermediary between Col. Lindbergh and kidnapers. [TRIBUNE Photos.]

(Story on page 1.)

CENTENARIAN CREDITS HIS LONG LIFE TO HIS AVOIDANCE OF WORRY

(Picture on back page.)

Kirby Jackson, who for 43 years was an engineer with the Pennsylvania railroad, will celebrate his 100th birthday today at 5344 Greenwood avenue, where he lives with his daughter, Miss Grace Jackson, a teacher in the Hyde Park High school.

Mr. Jackson spent yesterday in reading the hundreds of letters he received, congratulating him on his birthday. He received many bouquets, one of 100 roses, and another from the teachers of the Hyde Park High school.

The centenarian attributed his long life to his avoidance of worry. He takes a walk daily except in inclement weather. He was born in New Brighton, Pa.

W. J. SHERWOOD IS FOREMAN OF NEW GRAND JURY

The March grand jury was sworn in yesterday before Chief Justice Harry Fisher of the Criminal court. William J. Sherwood, 4438 Greenview avenue, general manager of the Chicago Motor Coach company, was selected as foreman. Judge Fisher warned the grand jury against overstepping its legal boundaries on any investigation it might undertake.

In his charge Judge Fisher indicated that he based his warning on the true bill voted by the February grand jury against Mrs. Marie Sahlin Kegel, wife of Dr. Arnold H. Kegel, former city health commissioner. Mrs. Kegel was accused of poisoning Mrs. Mary Ryan, a former maid in her home. After the indictment was returned, the grand jury announced that it had made a mistake and the charges were withdrawn.

"You have a perfect right to make your own investigations, unaided by the court or prosecuting attorney," said Judge Fisher. "However, this court desires to caution you not to engage in any inquiry without reasonable belief that evidence is obtainable on which to act."

FRIEND OF LINDY'S FATHER OFFERS $50,000 REWARD

New York, March 7.—[Special.]—Walter Lafferty, attorney and former member of congress from Portland, Ore., offered a reward of $50,000 today for the return of Charles A. Lindbergh Jr.

Mr. Lafferty, who was a colleague in the house of the late Representative Charles A. Lindbergh, the baby's grandfather, and has "known Lindy since he was 8," added a promise of legal defense "to the last ditch" if the person or persons who accept his offer should be apprehended.

The announcement was made in an open letter and said:

"Only God knows why you took possession of little Lindy. You do not know. But we will all know that the love of the world is now a rushing torrent to the little blond fellow in your keeping.

"Let me help you restore the boy to his hero father and his mother. Remember how they both risked their lives recently for suffering humanity in floodstricken China."

FIRE DAMAGES RESIDENCE.

A blaze, believed to have been started by an overheated furnace, caused damage estimated at $6,000 to the bungalow of E. Berger at 4902 Foster avenue early yesterday.

$500 CHECK SENT BY WOMAN'S CLUB FOR SCHOOL LUNCHES

A check for $500 was sent yesterday to Miss Frances Swain, director of the household arts department of the public schools, who is in charge of the distribution of free lunches to pupils, by the public schools committee of the Chicago Woman's club. Mrs. Israel Cowen is chairman of the committee. The $500 is the first payment of the proceeds of the recent benefit performance given by the Woman's Club players. More than $1,000 worth of tickets were sold for this performance.

Additional contributions from Sunday schools to the Hungry School Children's fund, sponsored by THE TRIBUNE, were announced yesterday. St. Chrysostom's church school led with a contribution of $15.85. A total of $51.55 from Sunday schools is included in the contributions credited yesterday. The list follows:

$15.85—St. Chrysostom's Church school.
$10—Social service guild, G. F. Fairbears, Mrs. C. A. Parliament, J. Morelock.
$7.50—Woodlawn Park M. E. Sunday school.
$6—Junior and intermediate departments Summerdale Congregational Sunday school; the Wrights at the Vans.
$5—Seminary Avenue Federated Church Sunday school; Walters African Methodist Episcopal Zion Church Sunday school; C. A. Cochrane.
$4—A Friend, George S. Freudenthal.
$2.20—Auburn Park Methodist Episcopal Sunday school.
$2—A friend, Helen L. Dickinson, Charles H. Robbins.
$1.50—Anonymous.
$1—Anonymous, R. R.

Total	$ 110.05
Previously acknowledged	39,587.39
Grand total	$39,697.44

Many school children depend on the Hungry School Children's fund for their only adequate daily meal. Hot lunches are served in the schools free of cost to needy children through the generosity of TRIBUNE readers.

SAW BLADE FOUND IN JAIL.

Evansville, Ind., March 7.—[Special.]—Sheriff William Habbe checked a potential jailbreak late yesterday when he found a hack saw blade concealed behind a bar in the bull pen.

Chicago Daily Tribune
THE WORLD'S GREATEST NEWSPAPER
Vol. LXXXXI. Tuesday, March 8. No. 58.
Published daily at Tribune Tower, Chicago, Illinois.
The Tribune Company, publishers.
MAIL SUBSCRIPTION PRICES.
Mail subscription prices in Ill. [outside of Chicago], Ind., Iowa, Mich., and Wis.—Daily with Sunday, one year, $12.50.
Zones 3 and 4 in states other than Ill., Ind., Iowa, Mich., and Wis.—Daily, $7.50 per year.
Zones 5 to 8, inclusive, Canada, Mexico, and foreign—Daily, $12.00 per year.

NEW RUM CASE BLASTS CAPONE PAROLE CHANCE

U. S. to Ask Reindictment of Gang Chief and 68.

A new booze conspiracy indictment, which is expected to keep Al Capone from gaining parole on his eleven year prison sentence for income tax fraud, is to be sought by the government. The action will be based on additional evidence uncovered since the gang chief and 68 of his associates were indicted last June on charges of a $20,000,000 a year beer conspiracy.

This was disclosed yesterday following a conference between United States Attorney George E. Q. Johnson and G. A. Youngquist, assistant United States attorney general in charge of prohibition and income tax cases.

Raids Give New Evidence.

The new evidence, it is said, is a result of raids on several large breweries and seizures of beer trucks since the first indictment was returned, and will strengthen the government's case not only against the 68 co-defendants but against Capone himself. Federal agents, as a result of their new evidence, called the case against Capone "air tight," but the district attorney has intimated that he will not urge the trial of Capone on the conspiracy charge.

With the indictment on file against him, Capone would not be eligible for parole until completing his term, with the allowance for good behavior. Conviction on the conspiracy charge would add a maximum of only two years to his imprisonment.

Discuss New Tax Campaign.

Besides completing arrangements for the liquor indictment, it was said that Mr. Johnson and Mr. Youngquist discussed action which is to be brought in the near future against several police captains, politicians and hoodlums on charges of income tax dodging. Interviewed shortly after the conference, the assistant attorney general praised Mr. Johnson's campaign against tax shirkers.

"There have been more successful prosecutions in this district, by far, than in any other district in the country," Mr. Youngquist said. "Mr. Johnson's pioneering in this phase of federal prosecution has literally scared hundreds of thousands of dollars in o the United States treasury. The fate of Al Capone was a lesson that tax dodgers have taken to heart."

Capone has been in the county jail four months awaiting the outcome of his appeal from the tax fraud sentence.

Boy, 6, Falls Through Thin River Ice and Is Drowned

(Picture on back page.)

David Hurtig, 6 years old, 5115 North Central Park avenue, was drowned yesterday when he fell through thin ice into the north branch of the Chicago river near Carmen and Central Park avenues. James Gillis, 9 years old, 5124 North Central Park avenue, seized one of David's hands as he fell, but a mitten which the younger boy was wearing slipped off and the current swept him beneath the ice. Firemen recovered the body.

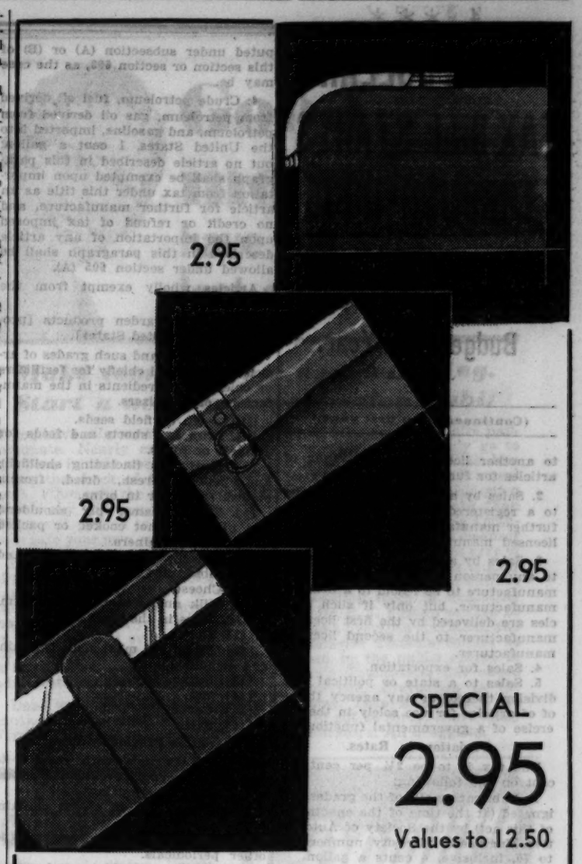

SPECIAL
2.95
Values to 12.50

NEW SPRING HANDBAGS

Featuring patent leather—the rage in New York—pig grain—silk—the new Metal bar bag—and many others in box calf, alligator grain and suede. All made to sell at much higher prices.

HANDBAGS, STREET FLOOR

•

SAKS-FIFTH AVENUE
CHICAGO
North Michigan at Chestnut

THE LAST SALE OF WINTER

$21

OUR LAST AND LOWEST PRICE FOR

Hart Schaffner & Marx OVERCOATS

Only 845 of these overcoats left, but there's still a wide enough variety of sizes, colors and models to make your selection easy, $21

The quality's guaranteed all-wool, the price is the lowest in our business history—the values are the greatest in 16 years, $21

TUNE IN WBBM Thursday at 9 P. M., hear Edwin C. Hill interview WINSTON CHURCHILL

BASKIN

State St just north of Adams — Clark at Washington
336 N Michigan — 63rd at Maryland (Open evenings) — Lake at Marion, Oak Park

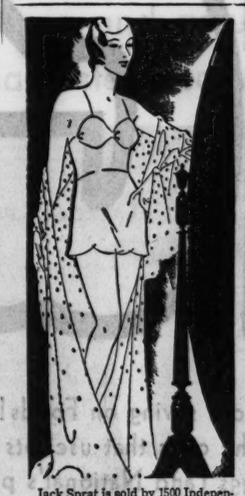

If you are inclined to put on weight . . . .

Semi-starvation is not necessary to combat overweight. *Just correct your eating habits.* Check the trouble at its source. Cut out starchy foods—they make fat. Substitute Jack Sprat, the tasty, high in gluten health bread. It's low in starch, yet rich in nourishment—protein—the elements which rebuild muscular tissue used up in living; contains vitamins and mineral salts as nature provides them—necessary for perfect health. Jack Sprat satisfies—you will not want to overeat. Aids digestion; helps elimination; relieves bloating, gas, etc. Get started with Jack Sprat today; check your weight regularly. You'll be amazed with results in a few short weeks.

Jack Sprat is sold by 1500 Independent Grocers and Delicatessens; IN THE LOOP by Kunzes, Hillman's and Stop & Shop.

30c the loaf

Phone VICtory 0870

We will deliver a trial loaf direct to your home at the regular price of 30c.

If you live out of town and within 300 miles of Chicago, send $1.00 for 3 loaves or $2.00 for 6, to be mailed, postpaid, one every third day.

"THE ENEMY OF FAT"

Jack Sprat Health Bread

Carl Sulzer & Co.—Gluten; Bran; Raisin & Whole Wheat Breads—327 E. 26th St., Chicago

ROTHSCHILD-MANHATTAN

new tab-collar attached shirts of fine stripe broadcloth

$2.50

Dressy, debonnaire . . a refreshing change from the ordinary . . the smart thing for the smart man-about-town. They're tailored with marvelous skill by Manhattan . . and, to top it off, priced in a way that's quite unusual for such quality.

Blue, tan and green

Other Manhattan tab-collar shirts $1.95 and $3.50

Maurice L Rothschild
State at Jackson

THE FINCHLEY Establishment

IT'S NEW—THIS COAT WITH FRENCH BLUE FOX!

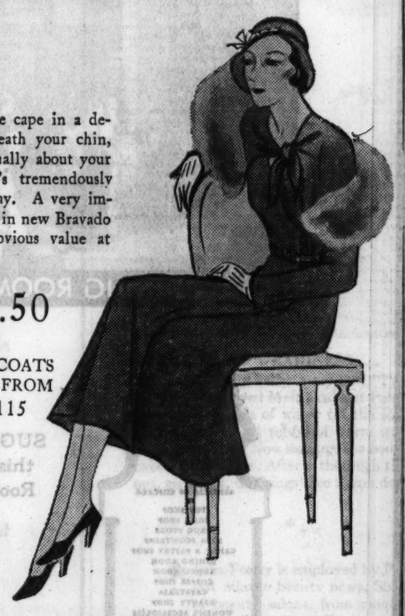

You can tie the cape in a demure bow beneath your chin, or drape it casually about your shoulder—it's tremendously smart either way. A very important fashion in new Bravado fabric. An obvious value at this low price.

$69.50

FINCHLEY COATS ARE PRICED FROM $29.50 to $115

The Hat sketched, $7.50

THE WOMEN'S SHOP—FOURTH FLOOR
19 EAST JACKSON BOULEVARD

COUPON FOR TRIBUNE ACCIDENT INSURANCE POLICY

For New Policy or Renewal. $1.25 a Year

To secure the Chicago Tribune-Federal $7,500.00 Travel Accident Insurance Policy, or to renew for another year one previously issued to you, cut out and fill in the application below and send it with registration fee of $1.25 to Tribune Insurance Dept., Federal Life Insurance Co., 168 N. Michigan Ave., Chicago, Ill. Remit by money order or check payable to Federal Life Insurance Company. (During the first five years, as provided in the policy, the value of all specific indemnities increases 10% each year the policy is renewed.)

☐ NEW POLICY (Check here if you wish new policy) OR ☐ RENEWAL (Check here if you wish old policy renewed)

APPLICATION for $7,500.00 TRAVEL ACCIDENT INSURANCE POLICY
Issued to Readers of the Chicago Tribune

If Renewal, write Policy Number here. No.....

(If you wish a new policy ALL QUESTIONS BELOW MUST BE ANSWERED. If you wish to renew a Policy previously issued to you, indicate above and fill in name, address and policy number.)

Do you apply for a $7,500.00 Travel Accident Policy in the Federal Life Insurance Company, issued only to Readers of The Chicago Tribune?.....

What is your Full Name?.....

Address? ..... Number ..... Street

..... City ..... State

What is your Age?..... Place of Birth?.....

Date of Birth? Month..... Day..... Year.....

Are you Totally Blind or Deaf?..... Are you Crippled to the Extent That You Cannot Travel Safely in Public Places?.....

What is the name and address of person to whom you want this insurance paid in case you are killed? (If not answered insurance will be payable to your Estate.)

Beneficiary's Name?.....

Relationship? .....

Address? .....

Do you certify that you are or will become a reader of the Chicago Tribune?.....

Sign your name here.....

NOTICE: Not more than one policy will be issued to any one person. Issued Only to Applicants Over 10 and Under 70 Years of Age.

BILLION DOLLAR TAX BILL STARTS THROUGH HOUSE

Framed to Catch Up with Budget Next Year.

(Continued from first page.)

to another licensed manufacturer of articles for further manufacture.

2. Sales by a licensed manufacturer to a registered dealer of articles for further manufacture to be resold to a licensed manufacturer.

3. Sales by a licensed manufacturer to any person of articles for further manufacture to be resold to a licensed manufacturer, but only if such articles are delivered by the first licensed manufacturer to the second licensed manufacturer.

4. Sales for exportation.

5. Sales to a state or political subdivision thereof or any agency thereof of articles for use solely in the exercise of a governmental function.

Variation in Rates.

The tax is to be 2¼ per cent except on the following:

1. Lubricating oils of the grades designated (at the time of the enactment of this act) by the Society of Automotive Engineers, viscosity numbers 20 to 70, inclusive, 4 cents a gallon.

2. Brewers' wort, liquid malt, malt syrup, and malt extract, fluid, solid, or condensed, if containing less than 15 per centum of solids by weight, 5 cents a gallon; if containing 15 per centum or more of solids by weight, 35 cents a gallon.

3. Grape syrup, grape concentrate, and evaporated grape juice, if containing more than 35 per centum of sugars, by weight, 40 per centum of the basis on which the tax is computed under subsection (A) or (B) of this section or section 603, as the case may be.

4. Crude petroleum, fuel oil derived from petroleum, gas oil derived from petroleum, and gasoline, imported into the United States, 1 cent a gallon; but no article described in this paragraph shall be exempted upon importation from tax under this title as an article for further manufacture, and no credit or refund of tax imposed upon the importation of any article described in this paragraph shall be allowed under section 605 (A).

Articles wholly exempt from the tax are:

(1) Farm or garden products [produced in the United States].

(2) Fertilizers and such grades of articles as are used chiefly for fertilizers or chiefly as ingredients in the manufacture of fertilizers.

(3) Garden or field seeds.

[4]. Bran and shorts and feeds for animals or fowls.

[5]. Meat, fish (including shellfish), and poultry, fresh, dried, frozen, chilled, salted, or in brine.

[6]. Bacon, hams, pig shoulders, and pig jowls, not cooked or packed in airtight containers.

[7]. Butter, oleomargarine, and other substitutes for butter.

[8]. Cheese.

[9]. Milk and cream, in any form.

[10]. Eggs in the shell.

[11]. Bread.

[12]. Flour and meal made of grain, and semolina.

[13]. Sugar.

[14]. Tea.

[15]. Coffee.

[16]. Salt.

Articles Previously Taxed.

[17]. Any article with respect to which an internal revenue tax is imposed under existing law.

[18]. Water not in closed containers.

[19]. Newspapers, magazines, and other periodicals.

[20]. Books, pamphlets, and music, in raised print, used exclusively by and for the blind.

[21]. Textbooks for use in private or public schools or other institutions of learning.

[22]. Bibles, comprising the books of the Old or New Testament, or both.

[23]. Rosaries, chaplets, medals, and similar articles of religious devotion, hymn books, prayer books, and manuals of religious devotion, books of religious reading, thought, or action, books of religious statistics, and

[24]. Altars, pulpits, communion tables, baptismal fonts, and shrines, parts thereof, religious statuary and pictures, collection envelopes, plates, and baskets, stationery and record books, cassocks, banners, and articles of regalia worn on the person or carried in the hand, tapers, lights, and candles, sanctuary oil; all the foregoing when manufactured exclusively for use in houses of worship.

Multitudinous changes are made in the present law affecting income taxes. The normal taxes are increased to 2 per cent on the first $4,000, 4 per cent on the next $4,000, and 6 per cent on the remainder. The surtaxes start with 1 per cent on incomes over $10,000 and under $12,000 and rise to 40 per cent on incomes of more than $100,000.

In addition to reducing personal exemptions from $1,500 to $1,000 for single persons and from $3,500 to $2,500 for married persons, the maximum deduction for earned income is reduced from $30,000 to $12,000. The provision governing earned income deduction follows:

[F] Earned income credit—12½ per centum of the amount of the earned net income, but not in excess of 12½ per centum of the amount of the net income.

Define Earned Income.

[G] Earned income definitions—For the purposes of this section:

"Earned income" means wages, salaries, professional fees, and other amounts received as compensation for personal services actually rendered, but does not include that part of the compensation derived by the taxpayer for personal services rendered by him to a corporation which represents a distribution of earnings or profits rather than a reasonable allowance as compensation for the personal services actually rendered.

In the case of a taxpayer engaged in a trade or business in which both personal services and capital are material income producing factors, a reasonable allowance as compensation for the personal services actually rendered by the taxpayer, not in excess of 20 per centum of his share of the net profits of such trade or business, shall be considered as earned income.

[2]. "Earned income deductions" means such deductions as are allowed by section 23 for the purpose of computing net income, and are properly allocatable to or chargeable against earned income.

Under $5,000 Earned Income.

[3]. "Earned net income" means the excess of the amount of the earned income over the sum of the earned income deductions. If the taxpayer's net income is not more than $5,000, his entire net income shall be considered to be earned net income, and if his net income is more than $5,000 his earned net income shall not be considered to be less than $5,000. In no case shall the earned net income be considered to be more than $12,000.

The gift tax begins at 1½ per cent on gifts of less than $50,000 and rises to 30 per cent on gifts of more than $10,000,000. The bill provides that this tax shall be imposed upon the transfer "by any individual, resident, or nonresident, of property by gift" and adds this provision:

"The tax shall apply whether the transfer is in trust or otherwise, whether the gift is direct or indirect, and whether the property is real or personal, tangible or intangible."

ESTIMATED REVENUE UNDER SCHEDULE OF NEW TAX MEASURE

Washington, D. C., March 6.—[Special.]—Following is a table of anticipated revenue under the provisions of the tax bill introduced in the house today:

Manufacturers' sales tax	$595,000,000
Increases in individual income taxes	112,000,000
Corporate income tax	21,000,000
Estate tax increases and gift tax	35,000,000
Admissions to places of amusements	90,000,000
Stock transfers	28,000,000
Lubricating oil	25,000,000
Malt sirup, grape concentrates, wort	50,000,000
Telegraph, radio, telephone messages	35,000,000
Imported gasoline, crude fuel, and gasoline oil	5,000,000
Administrative changes (capital gains and loss)	100,000,000
Total new revenue	$1,096,000,000

SENATE MEASURE DEMANDS PRICE FIXING IN WAR

[Chicago Tribune Press Service.]

Washington, D. C., March 7.—[Special.]—A constitutional amendment authorizing congress, in time of war, to fix prices to prevent profiteering was introduced into the senate today by Senator Vandenberg [Rep., Mich.], member of the war policies commission which sponsors the amendment.

"Demonetize war," said Senator Vandenberg, "and you make it unpopular. The majority of our commission felt that congress already has the power to fix prices in a martial emergency; but a minority wanted to make assurance doubly sure; hence this amendment."

Further Check on Profits.

The amendment, which was referred to the judiciary committee, calls for an addition to the existing 5th amendment, providing that "in time of war congress may regulate or provide for the regulation of the prices, rent, or compensation to be exacted or paid by any person in respect of the sale, rent, or use of any real or personal property, tangible or intangible, without regard to any limitation contained in this article or any other article of the constitution."

"Should corporations or persons succeed in evading such a price fixing regulation, the commission suggests a further check on profits by recommending a 95 per cent tax on all income in time of war in excess of the average income of the preceding three years."

Compel Acceptance of Orders.

Senator Dill [Dem., Wash.] objected to the proposed amendment on the ground that the commission, created by a joint congressional resolution, had sought to "fix rather than to prevent" war profits.

The report of the commission, sent today to President Hoover, further recommended, pending the passage of the constitutional amendment, that in war time the President have power to compel acceptance of war orders; and that in peace time the war and navy departments be given extended powers to prevent profiteering in national defense.

It was to this last provision that Representative Ross A. Collins [Dem., Miss.], a member of the commission, took exception and submitted a minority report opposing the idea that military men be permitted to regulate prices for civilians, recommending that administrative matters should be entirely in the hands of civilians.

ROB GLEN ELLYN OFFICE; SLUG A CLERK; GET $180

Two gunmen robbed the offices of the Western United Gas and Electric company at 431 Main street, Glen Ellyn, of $180 yesterday. In their haste the gunmen overlooked $1,800.

When the robbers entered they walked up to the cage where Florence Lundquist, the cashier, was standing. One of the pair covered Miss Lundquist while the other leveled his revolver at four employés and one customer. Donald Larson, a clerk, was slow in raising his hands, and one bandit slugged him on the head with his revolver.

The robbers escaped in a coupé driven by a third man.

Which?
HEALTH
Or
GREAT EXPENSE
To Regain It?
Keep well by drinking
Poland Water
A Dependable Aid
To Kidney Elimination
Order of Your Dealer
POLAND SPRING CO.
160 North La Salle Street, Chicago
Tel. ANDover 1806

Subscribe for The Tribune

Way Down Like Way Back in 1901

STRICTLY FRESH

EGGS

Talk about saving on Foods! Get out those flavorsome egg recipes—the ones that use *lots* of fresh eggs. Stock up with these fresh eggs (and National's pure creamery butter) and sail into a real Baking spree. All the fresh eggs you need for 1 penny each. What a bargain.

each (bulk) 1¢

NATIONAL Tea Co. Food Stores

PIGGLY WIGGLY STORES IN CHICAGO AND SUBURBS OWNED AND OPERATED BY NATIONAL TEA CO.

Harvey ...Serves

4,000 MEALS DAILY!

in the Union Station

Have you tried this FINE food service so appreciated by an exacting traveling public?

Maybe the massive gray-stone exterior of the Union Station has appealed to you only as a place from which to take a train. Perhaps you've yet to discover it as a veritable merchandise mart, with many conveniences for personal service and shops full of merchandise of unusual character. Perhaps you've yet to discover it as the home of Fred Harvey food service—serving the surprising total of 4,000 meals every day. If so, pay us a visit today... or at the first opportunity.

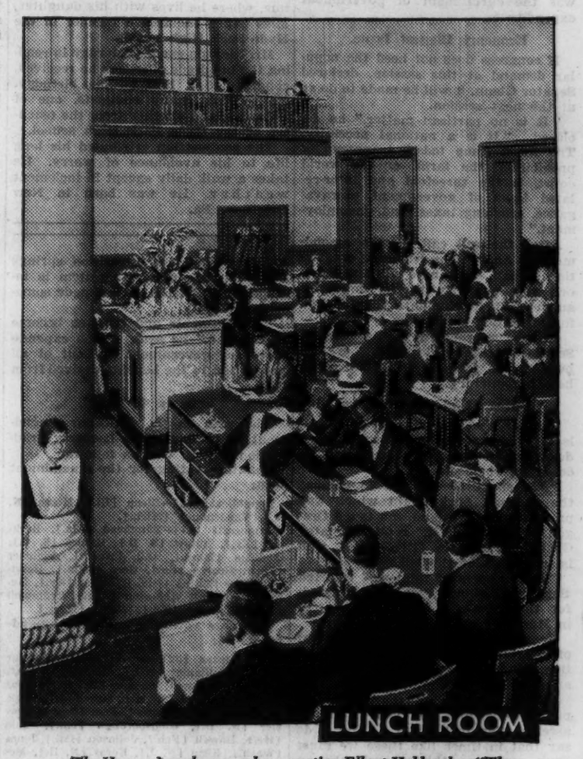

The Harvey Lunchroom, where, quoting Elbert Hubbard... "The girls are ever in their best bib and tucker, spotlessly groomed..."

Special 50c *Luncheon*
in the
HARVEY LUNCHROOM
Served from 11 a.m. to 2:30 p.m.

MENU
Tuesday, March 8th

CREAMED CHICKEN and MUSHROOM PATTY
JUNE PEAS RISSOLE POTATOES
or
SPICED SUGAR-CURED HAM
BAKED BEANS BOSTON BROWN BREAD
PIES: BLACKBERRY HAZELNUT CUSTARD
RICE PUDDING with RAISINS ICE CREAM and CAKE
ROLLS and BUTTER
COFFEE, TEA or MILK

AT ANY HOUR OF THE DAY OR NIGHT YOU CAN ENJOY HARVEY SERVICE IN ONE OF OUR FOUR EATING FACILITIES

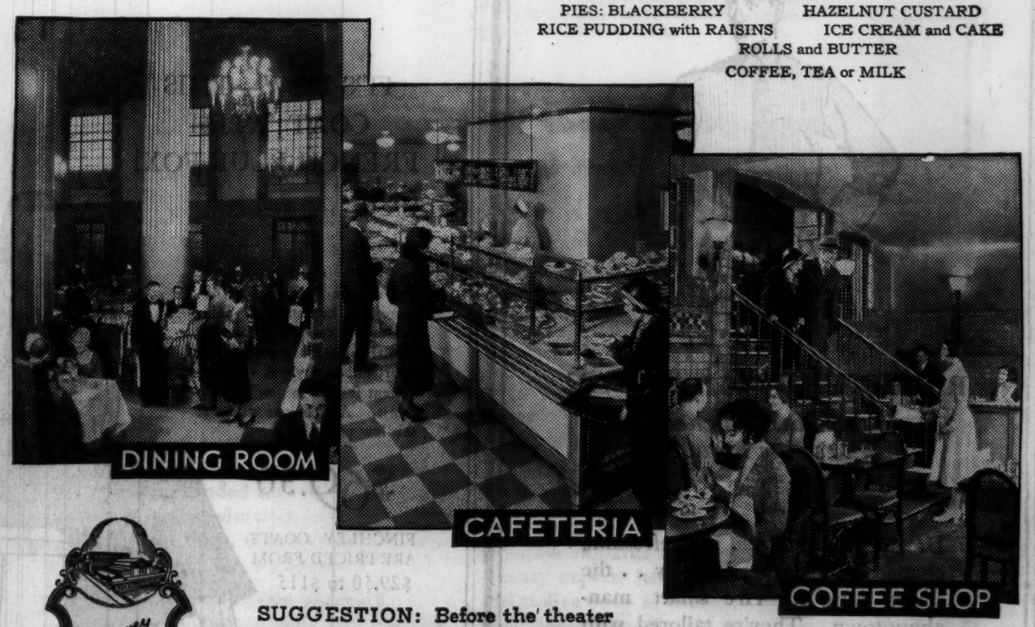

Harvey
SERVICES IN CHICAGO
TOY SHOP
BOOK SHOP
DRUG STORE
SODA FOUNTAINS
CANDY & PASTRY SHOP
DINING ROOM
LUNCH ROOM
COFFEE SHOP
CAFETERIA
BEAUTY SHOP
WOMEN'S ACCESSORIES
MEN'S FURNISHINGS
BARBER SHOP
CIGAR STANDS
NEWS STANDS

SUGGESTION: Before the theater this evening visit the Harvey Dining Room. Dinner, $1.25. Also a la carte

Harvey

Parking is always most convenient in the neighborhood of the Union Station

LOCATED IN THE UNION STATION

BRIAND, WORLD'S PEACE APOSTLE, DIES IN FRANCE

Nation to Accord Him State Funeral.

BY EDMOND TAYLOR.
[Chicago Tribune Press Service.]

PARIS, March 7.—Aristide Briand, France's best known statesman and Europe's greatest fighter for peace, died suddenly in his bachelor apartments in the French capital at 1:30 o'clock this afternoon. Uremic poisoning was the specific cause of death. His heart would not respond to his will to live.

The nation, which he served so long and so well, will accord the valiant statesman a state funeral on Saturday afternoon at 2 o'clock at the foreign office of the Quai d'Orsay. The body will lie in state there. Andre Tardieu, the premier of France, will be the principal speaker. The nation will also respect his last wish—a simple burial at Cocherel, his country place.

Premier Twelve Times.

Briand, who would have been 70 years old May 28, was head of his country's government twelve times, and his name was almost synonymous with that of France's foreign minister.

He came to Paris from his country home a week ago for medical attention. He even did a little work—his desk is still littered with papers on which he had been scribbling yesterday.

Yesterday, while sitting down to a frugal lunch, he felt the first symptoms of the end. He complained of a pain in his heart and was put to bed. At 10 a. m. today he passed into a coma and died without regaining consciousness. The news stunned Paris. Few believed that the "old man of Locarno" was through.

"Family" at Bedside.

At his bedside were his "family," his niece and nephew, Mme. and M. Billau, and his lifelong friend and assistant at the Quai d'Orsay, Gilbert Peycelon; his former chef du cabinet, Alexis Leger, and his valet, Emile.

A few minutes after Briand's death his body was stretched in repose on his deathbed in a rumpled black dress suit with his incongruous white tie. It lay on a tarnished brass bed in a stuffy, garish little room.

The body was not embalmed. The undertakers were about to embalm it when some one remembered one of Briand's famous sayings, "I don't see why they want to embalm the dead. Let them sleep!"

As dusk fell over the city Briand's rooms began to fill up with the great of this world who had come to pay their homage to the dead—friends he had helped, enemies he had hated, rivals he had fought without hating, and women he had loved.

Drops Corsage on Bed.

There are more than a handful of these—a famous dancer, a famous poetess, and several women of title. Some of them remembered that discreet little bachelor's apartment very well. One tore off a corsage of violets and left it on the deathbed.

One of the first to arrive was the man indirectly responsible for Briand's death—President Paul Doumer, who defeated him for the presidency last May 4—a defeat which broke Briand's heart. Premier Tardieu and Ambassador Walter E. Edge were also early arrivals.

Briand, one of the most brilliant figures in international affairs in the last decade as well as one of the most active in French political history, was for 35 years either a power within the government of France or a force with whom those in control had to reckon when he was out of office.

Helped Forge Locarno Pact.

He occupied the post of French foreign minister for so long that it seemed his own. As foreign minister he led in the forging of the Locarno pact in 1925, regarded as an epochal point in international efforts to reach a lasting peace. And as foreign minister he took a leading part in the Briand-Kellog treaty outlawing war.

It was also as foreign minister that the shaggy haired Briand conceived the idea of a "United States of Europe," which he believed would bring an end to European bickerings.

His last public rôle was that of president of the league of nations council while it was striving to stop the Sino-Japanese conflict in Manchuria, but the council failed, and when the Shanghai battle broke out Briand was no longer able to preside at the council's sessions.

Public Life Ends.

He resigned as foreign minister in January when the cabinet of Pierre Laval was reorganized. He refused to accept the proffered post of minister without a portfolio. His public life had ended.

Briand was an idealist, but never an extremist. He began public life as a Socialist, but his willingness to compromise to gain advantage for the cause he espoused led to his expulsion from the party. In later years he was nominally a Conservative.

His career was even more stormy than the usual turbulent existence of a French politician. Often the target of popular opposition, he was many times discredited, but returned again and again to lead after others had failed.

Elected Deputy in 1903.

The lion hearted Briand was born in Nantes on May 28, 1862. His parents were prosperous bourgeois citizens. He studied law with distinction and developed a flair for politics early in life, becoming a political journalist.

After several unsuccessful attempts he was elected to the chamber of deputies in 1902. As a leader of the left parties he was instrumental in pushing through a law for the separation of church and state. Briand became the chief executive of the law when he took the post of minister of public instruction and worship in 1906.

His acceptance of this portfolio in a bourgeois ministry caused his departure from the ranks of the Socialists. In October, 1906, he filled the same portfolio in Georges Clemenceau's first cabinet and gave indications of the liberalism which later led him to be criticized for lacking the proper spirit of war in 1916.

Became Premier in 1909.

Briand first became premier in 1909 upon the fall of a Clemenceau government. The next year he added considerably to his reputation as a national figure by his firm and masterly handling of a threatened general railroad strike.

Briand stepped in and out of the office of premier for the next few years while the war clouds grew ominous. He was credited with the idea of rushing troops to the front in taxicabs. The onward march of Gen. von Kluck's battalions on Paris was checked by 23,000 men who were rushed to the front in 8,000 Paris cabs.

He headed the government again in October, 1915, making it a national coalition affair. When success failed the French army Briand was criticized by his political enemies as lacking vigor. The rumblings of discontent forced a crisis by the end of 1916. Briand reorganized his cabinet, but in vain. He resigned in 1917 and was succeeded by Clemenceau.

At Washington Conference.

For the next four years Briand remained in comparative retirement, but he was always a factor to be counted on. In January, 1921, he again became premier and went to the United States as France's principal representative at the Washington conference on armaments in November of the same year.

He left his post in January, 1922, but returned as foreign minister in Paul Painleve's cabinet in April, 1925. The Locarno agreements in October, 1925, greatly increased his prestige and when Painleve resigned the following month, he again became premier.

Shares Nobel Peace Prize.

Briand shared the Nobel peace prize with his friend, the late Gustav Stresemann, foreign minister of Germany, for their achievements at Locarno.

Briand was in and out of office after the signing of the Locarno treaties. He went to Geneva as foreign minister in September, 1926, and welcomed Germany into the league of nations. Then in 1927 followed his other crowning achievement for peace in the signing of the Kellogg-Briand pact.

Briand possessed a head which can only be described as massive with its curly black hair. He wore a long, drooping mustache which he stroked continually. He had a wide forehead and eyes that seemed to slumber, until he was aroused. His neck was short and thick, his shoulders broad, and his frame small.

Once when he was reported to be engaged to marry, he made this characteristic denial:

"No young woman would want to marry me, and I would not marry an old one."

Germany Mourns Passing of Briand, "A Stanch Friend"

BY SIGRID SCHULTZ.
[Chicago Tribune Press Service.]

BERLIN, March 7.—Chancellor Heinrich Bruening of Germany in a message to the French government tonight expressed Germany's sympathy over Aristide Briand's death, "through which the world loses one of its most interesting and popular political figures."

"For the German people his name is connected with efforts at Franco-German rapprochement," the message read. "It will live long in this connection. Historical developments have proved a bitter disappointment to Germany. Nevertheless, the German people pay tribute at the grave of this man, who served his country with inexhaustible devotion and at the same time sincerely served his idea of peace and sought Franco-German rapprochement."

Chancellor Bruening added his personal condolences, declaring that conferences of the last year have made him appreciate "Briand's political breadth of view and the serenity and warmth of his personality."

Wilhelmstrasse feels the death as a great loss to European politics since it had hoped that Briand would return to the limelight after recuperating and would then be able to smooth out the difficulties at the Geneva disarmament conference.

Hoover Sends Condolences.

Washington, D. C., March 7.—(AP)—President Hoover today sent a telegram to President Paul Doumer of France, as follows:

"I desire to express to you my sincere and deep sympathy and that of the people of the United States on the death of that great son of France and friend of the United States, Aristide Briand. His loyal and unflinching fight for peace, both in Europe and in this country, endeared him to the American people who mourn his loss with you."

England Mourns Passing.

[Chicago Tribune Press Service.]

LONDON, March 7.—Official England today paid tribute to the late Aristide Briand. King George sent the following telegram to President Paul Doumer of France:

"I hasten to express my sympathy at the loss of so distinguished a statesman whose labors in the cause of peace and good will among nations will ever be held in honored and grateful remembrance."

Prime Minister MacDonald sent the following message to Premier Tardieu:

"I have just heard the sad news of the passing of my old friend, Aristide Briand. We have been working together well over a generation and I feel his death with peculiar keenness. I wish to assure you and the members of your government of the deep sympathy of my colleagues and myself in this great loss to the French nation. Briand dedicated the best years of his long life without respite to the high purpose of creating a good understanding between the peoples of the world for which his name will be ever famous, a monument more lasting than bronze."

News Blow to League.

[Chicago Tribune Press Service.]

GENEVA, March 7.—News of the death of Aristide Briand, former president of the league of nations' council, was received here today shortly after the assembly began its session. The news swept through the hall and as Paul Hymans, Belgian chairman, arose to make the official announcement the audience rose with him.

"I have a painful duty to communicate to you of the sudden and very dreadful news which has just reached me," he said simply. "Briand has died in Paris."

Joseph Paul-Boncour, French president of the council, and who succeeded Briand to that post, spoke simply, too.

"The best tribute we can pay his memory is to persevere in the work he attempted," he said. "As the Frenchm delegate I can assure you that we will continue."

Central Europe Grieves.

[Chicago Tribune Press Service.]

VIENNA, March 7.—Central Europe—both the former enemy states and those which fought on the side of the allies—mourned Aristide Briand's death tonight.

Budapest and Vienna, whose newspapers tomorrow will devote front page eulogies to Briand, regarded him as the only French sympathizer that defeated Austria and Hungary had. They trusted him.

The little entente nations, Czecho-Slovakia, Jugo-Slavia, and Rumania, regarded Briand as one of their main props, and a day of mourning will be observed tomorrow at Prague, Belgrade, and Bucharest. At Belgrade King Alexander has ordered a special memorial service in parliament.

Australians Turn Out to View Eclipse of Sun

MELBOURNE, March 7.—(AP)—Thousands of Australians turned out today to watch an annular eclipse of the sun, which began at 5:35 p. m.

TAXPAYERS LOSE ON DEMURRER IN PARK LAND SUIT

Judge Denis E. Sullivan yesterday sustained a demurrer to the suit of four south side taxpayers, seeking an injunction to restrain the south park commissioners from turning over land in the park for erection of the La Rabida sanitarium for children.

The demurrer was filed by Kirkland, Fleming, Green and Martin for the sanitarium and Attorney George E. Gorman for the park board. Attorney Hugh Martin, representing the taxpayers, was given ten days in which to file an amended bill, and he said he would do so.

His first bill alleged that the commissioners had no right to give a private corporation the right to use park lands, even though the sanitarium will be a charitable institution.

A bill passed by the legislature last year, giving the park board permission to allot not more than five acres in the park to a child welfare sanitarium, on which the La Rabida grant was based, was attacked on grounds of constitutionality.

PERU PRESIDENT TREATS WOUND BY ASSASSIN AS JOKE

LIMA, Peru, March 7.—(AP)—President Luis M. Sanchez Cerro of Peru treated his wound at the hand of a would-be assassin as a joke today. He attended to several affairs of state. The president has been shot three times in attempts on his life during his political career.

Nine persons were injured in the firing when an oppositionist [Aprista] stepped up and fired at Lieut.-Col. Sanchez Cerro.

Famed Educator Sued by Wife in Reno Court

Reno, Nev., March 7.—(AP)—Dr. John Albert Maynard, internationally known theological educator, was sued for divorce on grounds of cruelty here today by Elvira Freedman Benson Maynard, to whom he was married in New York on June 5, 1918. They have two children. Dr. Maynard has been connected with the faculties of Columbia, New York, Chicago, and Western Reserve universities, and Bryn Mawr college.

Good morning! have you ever lost a tooth?

Make tomorrow's a good morning. Start a new tooth-protection habit

If you have *all* your teeth you are fortunate. Nearly everyone who has been in this world very long knows the shock of the first lost tooth. When will the next one go? How many will you finally lose? What will you do to protect and keep safe your own natural teeth?

It is well known that four out of five people past the age of forty have pyorrhea. It is not so well known, however, that pyorrhea may be at work in your gums five or ten years and even longer before it advertises itself. But once it has started—well, half of the adult teeth lost are due to pyorrhea!

Don't wait. Take these two precautions now against "lost teeth." First, be sure not to forget the address of your dentist. You're paying no compliment to only go to him in time of trouble. Visit him twice a year, anyway. He is a real friend in need. Second, pick out a toothpaste that does more than *polish* your teeth. Forhan's Toothpaste is a thoroughly good cleanser—none better. But it takes care of the gums too, and that is mighty important, because you cannot have *healthy* teeth in *unhealthy* gums. Dr. R. J. Forhan worked 26 years as a pyorrhea specialist, and his exclusive formula cannot be obtained by the public except in Forhan's Toothpaste. *Get ahead* of pyorrhea. Prevention is the only way. Take it seriously and you will not be sorry. Start today with *Forhan's*. All druggists.

SMALL SIZE
GRAND PIANO
Also small, Modern Upright—MADE by well-known manufacturer, fully guaranteed. Will be sold for small balance due on lease. Just continue weekly payments of $2.00. Following our usual custom, all returned Grand and Upright Pianos are sold in this manner. Offers exceptional value for someone. Answer quick—want to move them this week. 306 S. Wabash, 4th Floor.
Telephone or write to Mr. Pierce
W. W. Kimball Co. Harrison 4010
CREDIT MANAGER

Domino
Largest selling cane sugar
"Sweeten it with Domino"

Advertise in The Tribune

Subscribe for The Tribune

A Clearance of Desirable
MEN'S SPORTSWEAR
1/3 to 1/2 OFF
YESTERDAY'S LOW PRICES

This collection is from our finest stocks, from the world's foremost makers, much of it exclusive with us, and is offered at prices you have never associated with the exceptionally high quality and good style. Broken lots and incomplete size ranges only.

These prices may not appear low, but for the quality they are low

SWEATERS AS LOW AS $3.85
Shaker Knit, plain shades, mixtures, small patterns. Scotch Cashmeres as low as $8.75

LEATHER JACKETS $9.75 UP
Unlined, finely tailored leather jackets, in grays and tans, formerly much higher.

WOOL KNICKERS AS LOW AS $3.95
Fine woolens, many of them imported, grays and tans, plain or herringbone.

HIKING AND SPORTS BREECHES $5.75 UP
Moleskin, cotton and Bedford cord at this price. Leather breeches as low as $6.75

KNIT WOOL VESTS $4.75 UP
Grays and tans, one of the handiest accessories.

FLANNEL ROBES $8.75 UP
A good selection, including some imported flannels made exclusively for us.

SPORTSMEN'S FLOOR—THE FIFTH
THE STORE FOR MEN
MARSHALL FIELD & COMPANY

Toes are coming out with a manicured effect

Even toenails reveal themselves, and assume new fashion importance, Julia Foster discovers

★ Julia Foster, whose news flashes tell you what's what in beauty culture.

THEY CALL IT THE GANDHI SANDAL...
And Madame Condos, the Chicago beauty specialist, says this new shoe fashion (see the photograph) is going to require greater care of the feet. Use an olive and palm oil soap for your footbath. Then, every night if you can, dip a cotton-wrapped orange stick in olive oil and outline every single toenail with it. Climax: for evening wear with sandals, lacquer the nails with a high-color polish. Otherwise you can't get away with "no stockings"—or the 100-gauge chiffons that are so smart.

THEY'RE SCULPTURING HUMAN HEADS NOW...
The "sculptured" curl is newest, smartest of innovations in hairdress...and here it is as carried out in a lacquered wig, by Pierre, of Saks-Fifth Avenue in Chicago. No, maybe you and I won't apply lacquer to our only heads of hair...but this idea has taken hold among many fashionables of the New York and Paris smart sets.

BATHE AWAY WEARINESS...
You can actually bathe away that "I'm too tired to go" feeling ...and here's how: Melt a cake of Palmolive (by shaving it, then heating in 4 cups of water till the soap's dissolved); pour this liquid balm into a tubful of warm water. Step in. Let yourself relax completely. Now massage the body with lather from another cake of Palmolive. After a thorough rinsing, you'll want to step out, go places, do things! See if you don't!

* * *

★ Julia Foster is employed by Palmolive to report last-minute beauty news. She visits hundreds of beauty salons, from month to month. She talks with experts. She attends beauty conventions, visits smart restaurants, clubs, theatres. She reports beauty hints to you in these news flashes.

RADIO! Randall Cain brings you "Fashions in Loveliness" week days except Saturday at 1:30 p. m. Tune in Station WMAQ and NBC network.

And look! The news is out about the amount of olive oil in every cake of Palmolive Soap. Here it is . . . in this vial!

JUST look at this test tube—you women who value complexion beauty. You who know full well the priceless cosmetic effect of olive oil. Here the camera shows you the exact amount of olive oil that goes into every cake of Palmolive. This is why women consider Palmolive as more than a soap—a priceless beauty treatment. Blended with this olive oil are oils from palm trees—just enough to give a thick, rich, workable lather. No other fats whatsoever!

Every cake marked

Do other soaps offer you this? Do other soaps stamp, right on the cake, in plain letters, the re-assuring words "made of olive and palm oils"? Palmolive does! Its very color is the natural green of olive and palm oils—nothing else. No artificial coloring!

Too often soaps have a heavy scent that quarrels with the odor of your favorite perfume. But Palmolive is pure! Sweet! Naturally fragrant! Wonderfully refreshing for the bath as well as for the face!

Advised by beauty experts

All this explains why over 20,000 beauty experts have recommended Palmolive Soap as the ideal way to keep complexions lovely. Do, please, use Palmolive if you are seriously interested in keeping your skin young, fresh, radiant!

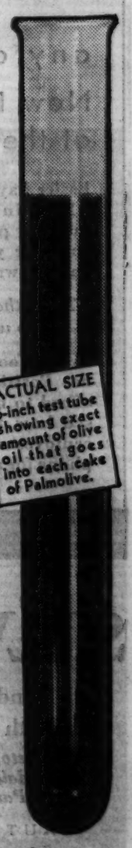

ACTUAL SIZE 6-inch test tube showing exact amount of olive oil that goes into each cake of Palmolive.

PALMOLIVE
Keep that Schoolgirl Complexion

DRAFTS
WET FEET
BITING WINDS
STUFFY ROOMS

why let them get the best of you?

Ills that plague us at this time of year do not come from exposure or indoor living alone as many people think.

They are infections caused by germs. These germs are most likely to do harm at times when vitality is low, as after exposure to drafts or bad weather.

It is the fatal combination of low resistance plus the presence of germs which brings on dreaded ills.

The very best way to escape them is to build good resistance!

Begin today to protect yourself with the new vitamin concentrate of cod-liver oil—*Squibb Adex Tablets!*

Squibb Adex Tablets contain an abundance of Vitamin A.

This is the important factor which helps to maintain resistance against infections of the nose and throat.

Squibb Adex Tablets also supply Vitamin D, the sunshine vitamin which tones the system. Each Adex Tablet provides as much of Vitamins A and D as one-half teaspoonful of Squibb Cod-Liver Oil.

Well people who want to *stay* well should not fail to take Squibb Adex Tablets regularly every day.

Many who for years have wanted to take cod-liver oil and waited its availability in a pleasanter form can now receive its health-building benefits this agreeable new way.

Squibb Adex Tablets are small sugar-coated, easy to swallow.

Ask for them at any reliable drug store. Start now and take them regularly every day!

The vitamins of cod-liver oil in a pleasant new form
SQUIBB ADEX Tablets

CORD DEFENDS AIR LINE SAFETY; WINS APPROVAL

Board Finds Charges of Ex-Pilots Unfounded.

The Chicago aero commission, investigating a charge made by discharged Century Air Line pilots that operation of the line is unsafe, found no basis for the charges yesterday afternoon. This finding was reported to the aviation committee of the city council, which had requested the commission to make an inquiry.

The commission also reported that no evidence was found of sabotage or picketing on the part of the discharged pilots. This was based on the statement of E. L. Cord, president of the Cord corporation, which controls the air line, who told the commission the pilots had caused the line no trouble.

Cord Praises Airmen.

Asked why he had employed armed Pinkerton guards to watch the Century hangar at Chicago airport, Mr. Cord replied: "I don't fear the pilots for a moment. They are of too high a type to do anything to an airplane that would endanger peoples' lives. I am not at liberty to say just what I do fear. But there are more interests in this dispute than the discharged pilots and the Air Line Pilots' association."

The 21 discharged pilots are members of the pilots' association, which is affiliated with the American Federation of Labor. They were discharged on Feb. 9, following a wage dispute. Since then the federation has taken up their dispute and carried it into congressional committee meetings, attempting to defeat Mr. Cord's bids for air mail contracts.

"Century and Century-Pacific air lines now employ more than 50 pilots," Mr. Cord told the commissioners "and before the end of the year we expect to employ more than 150 as a result of expansions."

Ten Pilots at Hearing.

Ten of the discharged pilots, headed by C. H. Thomas, appeared before the commission in an effort to substantiate their statements that the operation of Century Air Line is unsafe. M. C. Meigs, chairman of the commission, pointed out that it was empowered to consider only questions of public safety, and not the wage dispute.

The pilots attacked the ability and experience of the pilots who had taken their jobs. Mr. Cord later satisfied the commissioners that the allegations were unfounded. John Casey manager of Chicago airport, reported to the commission that the new pilots are qualified under the laws of the department of commerce, and that there is no evidence of Century operations being unsafe.

Flying Forecasts

Special flying route forecasts for the period from 9 p. m. March 7 to noon March 8:

Chicago-Cincinnati—Mostly clear, may become scattered to broken cloudiness over extreme north; fresh to strong northwest winds.

Chicago-Detroit-Cleveland—Mostly overcast, possibly snow over east, clear to scattered or broken cloudiness over central and west; strong west to northwest winds at low elevations, gales higher.

Chicago-St. Louis—Clear, followed by increasing cloudiness, mostly high clouds; fresh to strong northwest winds at surface, strong higher, gale force over extreme north.

Chicago-Twin Cities—Mostly broken to overcast, probably a few snow flurries; fresh to strong west to northwest winds.

Chicago-Omaha—Overcast; fresh to strong northwest winds near surface, strong higher.

Chicago-Kansas City—Overcast over extreme south, snow flurries not unlikely, clear followed by increasing cloudiness over central and north; fresh northwest winds near surface over south, fresh to strong north, strong higher over south.

Route forecasts for 12 hours ending at noon:

Evansville-Atlanta — Mostly cloudy sky, probably becoming threatening Atlanta to Nashville; moderate northwest or north winds up to 1,000 feet and fresh west northwest, becoming west near Atlanta at 5,000 feet.

Cleveland-New York — Cloudy sky with snow flurries; strong west, northwest winds near Cleveland and west northwest gale near New York.

HIGHWAY BIDS SHOW 20% COST CUT IN A YEAR

The county board opened bids on eighteen paving and two bridge projects yesterday and disclosed that road construction costs have dropped 20 per cent in the last year. The reduction is 30 to 35 per cent from the boom prices of 1929 and early 1930.

The contracts will be awarded within the next week or ten days, it was indicated. The total of the low bids was $1,076,716. By the middle of next month 1,200 men will be employed on the jobs.

The cost of grading has dropped to 60 cents a cubic yard from a peak of 90 cents to $1. Cement is $1.19 a barrel, as contrasted with a former top price of $2.05. Dirt for fills costs 90 cents to $1.15, whereas the price was $1.50 to $1.75 two years ago.

The unions have held up wage rates for paving labor. There was talk of a rate cut when the building trades readjusted their scales several weeks ago, but nothing has been done about it.

OAK PARK COP IS ROBBED.

Desk Sergeant Lester McClelland of the Oak Park police is searching for the burglar who jimmied the front window of his home at 924 South Lyman avenue, Oak Park, on Sunday night and escaped with his service revolver and flashlight and his wife's wrist watch, diamond ring and brooch.

COUNTY BALKS AT STATE PLAN FOR HANDLING RELIEF

Method of Bill Paying Causes Tangle.

A detailed explanation issued yesterday by the Illinois Emergency Relief commission of the procedure to be followed in the disbursement of funds from the current sale of state tax warrants was followed almost immediately by a reversal of action on the part of the county board, which had earlier approved the plan. The desire of the commission, the announcement stated, is to have the public familiarize itself with the method to be adopted, especially since the money came from state tax sources.

County commissioners in their meeting discussed the plan and voted to reconsider their approval of it because of objections raised by some members to possible criticism that might accrue because the county bureau of public welfare would be one of the main channels for administering the fund.

Wants Bills Approved.

Commissioner Peter M. Kelley, who was appointed chairman of a committee to confer further today with the state commission headed by Edward L. Ryerson Jr., argued that either all bills incurred by the county bureau in the relief work should be approved by the county finance committee or the public should be explicitly informed that no responsibility in the matter devolved on the county commissioners.

"Five or ten million dollars looks big in a lump sum," he pointed out, "but in a thing as big as this it does not last very long. And if it is used up more rapidly than the public thinks it should be we don't want every one demanding to know what the county board has done with the money, just because it was expended through a bureau under our control and for which we are responsible. Either we should approve these bills or we must be freed of ultimate responsibility in the matter."

Explain Handling of Funds.

In explaining the methods to be used in handling the funds, the state commission said that it must act through local relief agencies and that in Cook county it had selected the county bureau of public welfare and the Joint Emergency Relief fund as its agents. This means, the statement said, that these agencies will extend relief to needy families, the expenditures for which will be rigidly controlled by the state commission.

"It should be made clear," the statement says, "that no money actually passes into the hands of the county bureau, or the Joint Emergency fund, or private agencies cooperating under them. Expenditures incurred by their agents must be approved by the state commission and actual disbursement of state funds for relief will be made by checks issued directly by the state treasurer to merchants who furnish the commodities of relief.

"Furthermore, the state commission will supervise the letting of contracts and the making of other agreements for the purchase of relief supplies."

Seek to Speed Sale.

Efforts to wind up the sale of warrants by tomorrow night were determined upon by the sales group under Philip R. Clarke. Subscriptions yesterday totaled $162,900, bringing the sales to $11,284,200 out of the $13,750,000 authorized.

Among the subscribers yesterday were $50,000 additional from Swift & Co., $25,000 from Libby, McNeil & Libby, $25,000 from the General Exchange and Insurance corporation, $10,000 from Mandel Brothers, $5,000 from the Moody Bible institute, $5,000 from the Dearborn Chemical company, and $2,500 from the Local Loan company.

IDENTIFY FIVE IN $11,000 HOLDUP OF BERWYN BANK

Five of the ten bandits who were captured after a gun battle in their attempted holdup of the gambling house at 742 Barry avenue Saturday night, were identified yesterday as participants in the $11,000 robbery of the American National Bank and Trust company, 6801 West 22d street, Berwyn, on March 1.

Four of the men were pointed out at the detective bureau, and the fifth, Fred Lorimer, who was shot in the groin in Saturday night's battle, was identified at the Bridewell hospital. The four at the bureau were Edward Kerbach, James Mirabelle, Joseph Egan and Tony Digirolamo.

Frank Dzan, 27 years old, another member of the band, is suspected in the last holdup of State Bank of Mundelein and in the $150,000 robbery at the Lake Forest home of William H. Mitchell last November.

1,000 Birds Are Killed by Smoke in Pet Shop Fire

A thousand birds were killed by smoke last night when a fire broke out in the Vahle pet shop at 315-17 West Madison street. The Illinois Humane society sent a detail of men to aid firemen in carrying out the birds. About half of those in the place were saved. The pets killed were valued at about $1,500. Damage to the building was estimated at $300.

Hotel Pierre, New York's Swankiest Hostelry, Broke

New York, March 7.—[Special.]—A petition in bankruptcy for the Hotel Pierre, Fifth avenue and 61st street, New York's swankiest and one of its newest society hostelries, was filed in federal court today. Assets were listed as $99,320 and liabilities at $10,132,762. Among the larger bondholders is Vincent Bendix.

FLY UNITED AIR LINES
FASTEST TRI-MOTORED PLANES TO THE
SOUTHWEST
2 PLANES DAILY
Heated, Spacious Cabins

	One Way	Round Trip
Kansas City	$25.00	$45.00
Tulsa	37.50	67.50
Oklahoma City	44.50	80.10
Ft. Worth-Dallas	54.50	98.10

(FARES INCLUDE MEALS)
400 SO. MICHIGAN BLVD., WAB. 8230
Leading Hotels; All Western Union Offices
37,000,000 MILES FLYING EXPERIENCE

This Woman Lost 64 Pounds of Fat

Mrs. H. Price of Woodside, L. I., writes: "A year ago I weighed 190 lbs. I started to take Kruschen and now I weigh 126 and never felt better in my life and what's more, I look more like 20 yrs. old than the mother of 2 children, one 19 and the other 18. Every one of my friends say it's marvelous the way I reduced."

To lose fat SAFELY and HARMLESSLY cut down on pastry and fatty meats—go light on potatoes, take a half teaspoonful of Kruschen in a glass of hot water in the morning before breakfast—don't miss a morning—a bottle that lasts 4 weeks costs but a trifle—but don't take chances — be sure it's Kruschen — your health comes first — get it at any drugstore in America. If not joyfully satisfied after the first bottle—money back.

E. Griffiths Hughes, Rochester, N. Y.

1907 1932
TWENTY-FIVE YEARS OF CLEANING LEADERSHIP

ON ITS 25TH ANNIVERSARY HOOVER MAKES YOU THIS REMARKABLE OFFER
ON A NEW
POPULAR-PRICED CLEANER

3 times as efficient as any cleaner of six years ago!
New Low Cost—Positive Agitation at the lowest price ever available!

Easier Payment Terms. New terms which include greatly reduced monthly payments, a liberal allowance for your old electric cleaner and a down payment of only . . . $4.50

Complete with new lower-priced Dusting Tools or new Dustette

Two Other Silver Jubilee Hoovers Also with Positive Agitation

Every Hoover Silver Jubilee model has Positive Agitation. You can't afford to buy *any* cleaner until you see how this patented principle removes deep-buried dirt. Telephone for a Home Trial.

SILVER JUBILEE HOOVERS

Mandel Brothers — Wieboldt Stores — The Fair
12th Street Store — Peoples Store, Mich. Ave. & 112th St.

Evanston: Lord's . . . Wieboldt's
Hinsdale: Ruchy Bros.
Oak Park: Walker Company . . . The Fair
Waukegan: Globe Department Store
Elmhurst: Elmhurst Furniture Company, Inc.

AUTHORIZED HOOVER SERVICE STATIONS
18 East Erie Street, Superior 7971
2135 S. Austin Avenue, Cicero 4430-31
Evanston—626 Grove St., Phone Greenleaf 6424

THIS IS THE YEAR OF YEARS TO BUY THE CLEANER OF CLEANERS

TRIUMPHANT NEW
STUDEBAKER

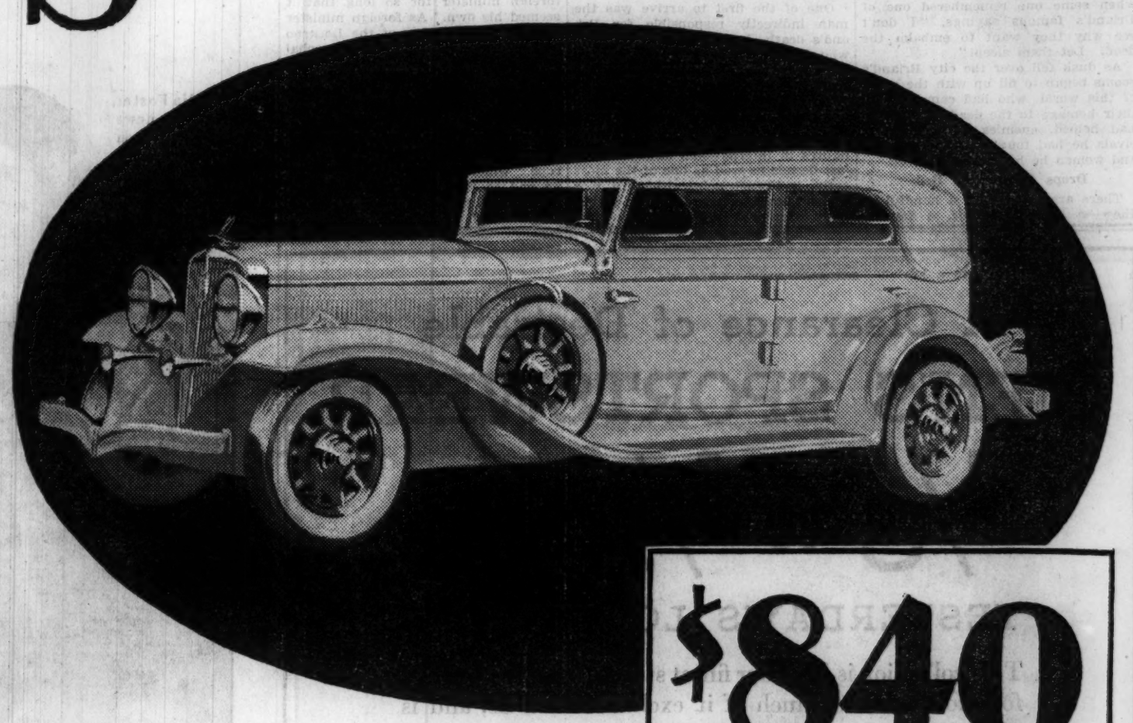

$840
and up, f.o.b. factory

32 startling betterments
—the "buy" of the year!

BEYOND any doubt, this new, larger, more powerful Studebaker—with its 32 important betterments—is an outstanding value-triumph among Studebaker's 4 great "buys" for 1932.

Powered with what is undoubtedly the finest engine ever used in a car of this price, this 80-horsepower Studebaker, with its 117-inch wheelbase, brings luxury into the low-priced field without leaving thrift behind.

This Triumphant New Studebaker gives you, at no added charge, the protection of finest quality Safety Plate Glass in windshield and all windows. No other car at anywhere near its low price offers Safety Glass as standard equipment.

This Triumphant New Studebaker gives you 1932 Free Wheeling in all forward speeds. This, combined with new, *fast-action* Synchronized Shifting and Automatic Starting, provides the closest approach to effortless power control yet devised.

You have more than a score of other tremendously important engineering advancements—a great many of them exclusive with Studebaker. See—drive—this "buy" of the year today!

OTHER STUDEBAKER BETTERMENTS

Armor-Plated Bodies . . Automatic Starting . . Metal Spring Covers . . Full Automatic Spark Adjustment . . Longer Bodies—Wider Seats . . Air-Curve Coachcraft . . New Convertible Body Styles . . New Inside Sun Visor . . No-Glare Sloping Windshield . . Heat Resisting Sponge Rubber Floor Mats . . All Bodies Insulated Against Heat, Cold and Noise . . Closed Bodies Wired for Radio . . Improved Brakes . . Greater Cooling Capacity . . New Airplane Type Instruments . . Free Wheeling Dial on Dash . . New Airplane Type Steel-Backed Engine Bearings . . Finer Body Hardware . . Reflex Tail Light . . Chromium-Plated Steel Spoke Wheels . . Steel Running Boards . . Air Cleaner, Carburetor Silencer, and Full Power Muffler.

STUDEBAKER SIX PRICES

117-inch wheelbase instead of former 114-inch, 80 horsepower instead of former 70. ($150 greater value than previous model)

Coupe, for two*	$840
Coupe, for four*	890
St. Regis Brougham, for five*†	915
Sedan, for five*	915
Convertible Roadster, for four	915
Convertible Sedan, for five	985

**Wired for Radio †Trunk standard equipment*

OTHER STUDEBAKER MODELS

PRESIDENT EIGHT . . . . $1690 *to* $1990
122 horsepower, 135" wheelbase—*Reductions up to $560*
COMMANDER EIGHT . . . . $1350 *to* $1560
101 horsepower, 125" wheelbase—*Reductions up to $235*
DICTATOR EIGHT . . . . $980 *to* $1125
85 horsepower, 117" wheelbase—*Reductions up to $115*
Prices at the factory
Bumpers and spare tires extra. State or Regal equipment $105.

STUDEBAKER SALES CO. OF CHICAGO
Michigan Ave. at 26th St. Phone Calumet 6480

NORTH SIDE BRANCH 6101-05 Broadway
ALBANY PARK BRANCH 3822 Lawrence Ave.
SOUTH END AUTO SALES 119 E. 110th St.
SOUTH SHORE BRANCH 7730 Stony Island Ave.
WARREN MOTORS, INC. 739-43 Madison St., Oak Park
INDEPENDENCE AUTO SALES 3808-10 Roosevelt Road
EVANSTON BRANCH 1836 Ridge Ave.
CALUMET AUTO SALES 95th and Ewing Ave.
FRED HAHN MOTOR SALES 6621-23 Ogden Ave., Berwyn
SOUTHWEST BRANCH 7605 S. Halsted St.
LOGAN SQUARE BRANCH 2659 Milwaukee Ave.
MANSFIELD MOTOR SALES 5856 W. Division St.
SOLBRIG BROS. MOTOR CO. 6120 S. Western Ave.
WEST SIDE BRANCH 4653-55 Washington Blvd.
MIDLAND MOTOR SALES 4492 Archer Ave.
MACK BROS. AUTO SALES 2045 W. Chicago Ave.

WHY WAIT FOR OTHER CARS TO FOLLOW STUDEBAKER?

CITIZENS LAUNCH NATIONAL DRIVE TO END HOARDING

Workers Start Appeals in 1,607 Cities.

The national drive of the Citizens Reconstruction organization to put unemployed money to work was started yesterday. In 1,607 cities and communities representatives of the organization opened the campaign to bring hoarded money out of hiding. In Chicago James Keeley, who is assisting Frank Knox, general director, said that some 82,500 men workers and 70,000 women were making appeals to the public to end hoarding.

Mr. Keeley said that reports from the country generally have been satisfactory. He quoted from a number of telegrams received at the general headquarters of the Citizens Reconstruction organization here.

Optimistic News from Bankers.

The president of a bank at Fort Wayne, Ind., telegraphed that deposits were increasing by "leaps and bounds."

"We see signs of recovery," was the message of another bank president in the northwest, who said that all but one of the first five days of March had shown gains in deposits.

Walter Ross, in charge of the drive in the Chicago area, told of one woman who yesterday went into a Michigan avenue bank with $45,000 in twenty, fifty, and hundred dollar bills. She bought $30,000 worth of United States treasury certificates.

Mr. Ross said that Chicago banks and workers of the citizens' organization are reporting that a constantly increasing number of the old large sized bills are making their appearance. Treasury officials estimate that there are $573,000,000 of these bills still in circulation, and it has been estimated that the total of hoarded cash is about 1 billion 500 million dollars.

Try to Reach All Chicagoans.

Five million slips urging people to put their idle money to use have been distributed throughout the Chicago district. They are being inserted in bills and packages so that they will reach every home and office.

Members of the Chicago organization will make house to house calls during the next ten days to explain the purpose of the campaign. In cases where holders of hidden money are hesitant about depositing it in banks or in purchasing good securities, they will be advised to invest in United States treasury baby bonds. These bonds are to mature in a year and will bear interest at 2 per cent. They are redeemable at par on 60 days' notice. Purchases will be made in banks.

"We are an employment agency for idle dollars," Mr. Knox explained. "We don't mind where they go to work, just so they go to work. If owners of idle, hidden dollars do not want to employ them in normal ways, Uncle Sam will give them a job and pay them wages, too."

Members of the women's division are working under Miss Jessamine G. Hoagland.

Federal Reserve Deposits Gain.

Washington, D. C., March 7.—(AP)—Coincident with the inauguration of President Hoover's anti-hoarding campaign, the federal reserve board in its weekly statement today showed the first increase in bank deposits in several months.

Playwright and Briton to Wed

ZOE AKINS.

CAPT. HUGO RUMBOLD.

INDIA LIFTS BEEF BAN; AUSTRALIA GETS BUSINESS

[Chicago Tribune Press Service.]

LONDON, March 7.—Due to the joint enterprise of Australian agents and Moslem butchers in India, Australia has suddenly discovered a new market for 50,000 beef carcasses weekly, which will be distributed from Bombay.

The sale of foreign beef had been forbidden previously because the Hindus are forbidden to touch it and Mohammedans have always demanded that the beeves should be slaughtered according to religious rites.

One hundred Indian slaughterers have been sent to Sydney and refrigeration equipment has been purchased in London. The Australians hope to extend the business to the neighboring Islamic states.

BRITAIN TESTING PIPE LINE TO RUN OIL UNDER SEA

[Chicago Tribune Press Service.]

LONDON, March 7.—A pliant submarine tube was satisfactorily tested by the British navy at Malta today. The test was aimed at developing a sub-oceanic pipe line to pump oil from the Mediterranean terminus of the Mosul pipe line to Cyprus, Malta and Gibraltar, and perhaps even to Great Britain itself. During the test the pipe, which is made of steel mesh and rubber, was laid around Malta by an admiralty vessel and was used to pump oil into warships anchored off shore.

WEST SIDE "L" TRAINS DELAYED.

West side elevated trains were delayed yesterday morning when a car on a Humboldt park train went out of owler, and trainmen had to shut off all power, at 8:32 o'clock.

Ceremony Saturday

Los Angeles, Cal., March 7.—[Special.]—Miss Zoe Akins, widely known playwright, and Capt. Hugo Cecil Levinge Rumbold, artist and brother of Sir Horace Rumbold, British ambassador in Vienna, filed notice of intention to wed here today. The ceremony will be performed Saturday at Pasadena.

Miss Akins gave her age as 40 and Capt. Rumbold declared he is 48. The marriage will be the first for each. The couple met eight years ago in England.

Miss Akins is a daughter of Thomas J. Akins, former postmaster at St. Louis, Mo. She first achieved theatrical fame as the author of "The Texas Nightingale," in which Blanche Bates was starred. She wrote other hits that starred Ethel Barrymore.

Capt. Rumbold produced all Sir Thomas Beecham's operas at Covent Garden and Drury Lane, in London, as well as Sir Herbert Beerbohm Tree's last play at His Majesty's theater. He staged "Arms and the Man" for George Bernard Shaw.

Girl, 7, Burned to Death Saving 5 Year Old Brother

Goldie Wing, 7 years old, 458 West 45th place, lost her life to save her brother, George, 5 years old, a coroner's jury was told yesterday. The boy was playing too close to a bonfire near his home on Feb. 22, and Goldie ran across the street to push him out of danger. In doing so her dress caught on fire. She died Sunday night at the county hospital. The coroner's jury returned a verdict of accidental death.

BRITAIN REDUCES NAVAL BUDGET TO PRE-WAR LEVEL

Expenses to Be Cut, but Building Will Go On.

LONDON, March 7.—(AP)—Introducing in the house of commons the lowest British naval estimate since 1913, Sir Bolton Eyres-Monsell, first lord of the admiralty, said today that no reductions would be possible in units on far foreign service.

The British Asiatic fleet in Chinese waters is one of the most important of these units. The total navy estimate was placed at £50,476,300 [$178,181,339 at current rate of exchange], a decrease of £1,128,700 [$3,984,311].

In the reorganization of the British naval forces the historic Atlantic fleet will be known as the "home fleet." One battleship, one aircraft carrier, and a flotilla of smaller craft will be added to it from the Mediterranean fleet.

Fleet Expenses to Be Cut.

Sir Bolton said the navy estimates were framed, not on what the navy would like, but with a view to contributing toward the nation's common effort to meet the financial crisis.

The new home fleet will have ten capital ships, but three of them and the aircraft carrier will go into reserve. The other seven capital ships and the rest of the smaller craft will carry smaller crews than heretofore. Any loss of strength is more apparent than real, Sir Bolton said.

Fuel and ammunition, cruises and exercises will be curtailed and there will be no combined maneuvers of the Atlantic and Mediterranean fleets this spring.

Building Program to Go On.

"What we want," said Sir Bolton, "is a fleet which will menace no one but destroyers of commerce. It would be a disaster to the world if the British navy could not carry on its function properly."

He said also that there could be no further slowing down of the British building program and that the steady replacement program must be pursued.

The naval authorities have two problems in reorganizing the fleet, he said: "To uphold our prestige in all parts of the world and to maintain in home waters and in the Mediterranean a sufficient force for our strategic requirements and for the training of officers and men."

11 P. M.
MARCH 11
TO EUROPE
MAJESTIC
WORLD'S LARGEST SHIP

Convenient sailing for the GRAND NATIONAL, Aintree, Mar. 18. Special S. S. *Majestic* feature: Two dining services: De luxe dining room or famous a la carte restaurant.

Rates: First Class $250 up
Tourist $122.50 up Third Class $80.50 up

WHITE STAR LINE
International Mercantile Marine Company
Company's Office, 180 N. Michigan Avenue, Chicago, Randolph 6840, or agents.

SALARY LOANS
on your signature only

9 ADVANTAGES of a SALARY LOAN

1 . . . You sign a Personal Note—that's all.

2 . . . No co-makers or endorsers required to "sign-up" for you.

3 . . . No mortgage on your Furniture or Auto required as security.

4 . . . If married—only one signature necessary.

5 . . . Confidential—the loan is made on your information.

6 . . . You get full amount of the loan—in Cash. No fees or fines added.

8 . . . Terms to suit. Repay in 10 to 20 months or sooner.

9 . . . Quick Service—Just Phone—Only one call to office necessary.

OFFICE HOURS: 8:30 A. M. to 5:30 P. M.

WE ARE THE ONLY LARGE COMPANY SPECIALIZING IN SALARY LOANS

PHONE OR CALL FOR FULL INFORMATION

LOCAL LOAN Co.
UNDER STATE SUPERVISION

27 W. WASHINGTON ST.	Bank Fl.	RANdolph 8400
821 W. 63rd ST.	Second Fl.	ENGlewood 7800
1212 N. ASHLAND AVE.	Second Fl.	BRUnswick 3100
4013 MILWAUKEE AVE.	Second Fl.	AVEnue 1400
1 N. CRAWFORD AVE.	Second Fl.	KEDzie 5900
8 N. OGDEN AVE.	Second Fl.	HAYmarket 4700

CHICAGO'S MOST LIBERAL LOAN SERVICE

Blum's ~ Vogue
630 SOUTH MICHIGAN AVENUE

Specials!

Imported Lingerie

Matching Pieces

Welcome news for brides-to-be and everyone else. This lingerie must be seen to be appreciated, and the values are rare.

. . . . Pure dye silk
. . Real Alencon lace
. Entirely handmade
. . . . . All bias cut

Gown $8.95
Pantie $5.00
Slip $6.95

FIRST FLOOR

$5.95 Combination

Also at Blum's-"North" Michigan at Walton Place

ADVERTISE IN THE CHICAGO TRIBUNE

J. H. IRELAND PRIOR
IRELAND'S
World's Greatest Fish House

Special Luncheon 65c
21 Delicious Sea Food Dinners $1.00

ALSO A LA CARTE

Our Famous Baby Lobster, Broiled	$1.40
Florida Pompano . . Broiled, Baked or Fried	95c
Superior Whitefish Broiled, Baked or Fried	75c
Colorado Mt. Trout Broiled, Baked or Fried	65c
Pan Fried Perch . . In Butter	55c
Blue Fish . . . . . Broiled, Baked or Fried	60c
Jumbo Frog Legs	$1.00

SNAPPY OYSTER, SHRIMP OR CRABMEAT COCKTAILS

Midnight Sea Food Suppers

632-4-6-8 N. Clark St.
PHONE DELAWARE 2020

OYSTERS, LOBSTERS or Fish to Take Home

Retail Fish Market next door to restaurant. Cleaned ready to cook.

COUGHS

Don't let them get a strangle hold. Fight germs quickly. Creomulsion combines the 7 best helps known to modern science. Powerful but harmless. Pleasant to take. No narcotics. Money refunded if any cough, no matter of how long standing, is not relieved. Ask your druggist for Creomulsion.

SORE MUSCLES
LIMBER UP QUICKLY
One application of Musterole often brings relief. Used once every hour for 5 hours this "counter-irritant" should give complete comfort.
MUSTEROLE

RESORTS AND TRAVEL

Ocean Travel.

"ACROSS THE ATLANTIC"
FRANCE ENGLAND GERMANY IRELAND
Regular Sailings. Apply Hamburg American Line, 177 North Michigan Avenue, Chicago

Not afraid of the Birthdays Ahead

They know the secret of keeping youthful charm

THE screen stars have no fear of growing old! They know the secret of *keeping* youthful freshness right through the years!

"Guard your complexion above everything else," they will advise you. And even the youngest of them give their own peach-bloom skin the most zealous *regular* care.

"We use Lux Toilet Soap," they confide. Those in their twenties—and those in their forties—keep their skin youthfully smooth with this fragrant white soap!

9 out of 10 screen stars use it

Of the 694 important Hollywood actresses, including all stars, 686 use Lux Toilet Soap. Surely *you* will want to guard your complexion this safe way! You will want to begin today!

Try LUX Toilet Soap FREE

Try caressing, luxurious Lux Toilet Soap for *your* skin—at our expense. Just send this clipping with your name and address. By return mail you will receive two cakes of Lux Toilet Soap, *free*. Write today to Lever Brothers Co., Dept. ET-6, Cambridge, Mass.

Lux Toilet Soap 10¢

BUDGET TO PUT SCHOOLS IN HOLE FOR $20,000,000

Fox Explains Estimates of Tax Shortage.

BY OSCAR HEWITT.

The school board with its $90,180,000 budget is headed for a deficit this year of at least $20,752,000, in the opinion of Charles E. Fox, chief appraiser of the assessors.

CHARLES E. FOX. [Walinger Photo.]

Mr. Fox is one of the experts called before the school trustees to advise them on their probable revenue. Before he appeared he was commended by some of the trustees as having the ability to give a more accurate estimate of the board's revenue expectancy than any other man in the county. Since he appeared before the trustees there have been various interpretations placed upon what he told them. So Mr. Fox was asked yesterday how he interpreted his own advice.

Expert Expounds His Views.

"Real estate has gone down in value," he replied. "There is no question about that. Its ability to pay has been decreased one-third.

"Much has been said about placing personal property on the tax rolls, and every effort should be made to get personal property to bear its share of the tax burden. But there is a limit to the amount of personal property which can be assessed, because of the practical difficulties inherent in that part of the tax system.

"For 1930 Cook county's tax bill, now in collection, will total about $286,000,000. The 1932 tax levy, on which current budgets are being based, cannot reasonably be expected to result in collections of more than $227,000,000. That is the limit which I believe the people will be able to pay. To reach that figure the value of real estate must be decreased and the tax rate must be lowered.

What Board Can Expect.

"On the assumption that the levy for 1932 will be $227,000,000, the school board's gross share would be about $68,106,000. The tax expending bodies will be fortunate if there are not more than 15 per cent delinquencies. The cost of extending the taxes, the collection fees and other expenses, will bring the school board's total down to $56,987,000."

Based on that estimate by Mr. Fox, the school board budget of $90,180,000 will create a deficit of more than $33,000,000 this year.

"I assume that the school board cannot function properly on an estimated $56,987,000, with its accumulated debts, interest charges, bond retirements and other debt obligations," went on Mr. Fox. "So it would be impossible to reduce the tax rate for the board.

"If it remains, as at present, then the board can hope to have a gross tax extension for 1932 of $82,000,000. Deducting the delinquency and costs of extension and collection, the net available for the board on the 1932 taxes will be $69,428,000.

Other Governments Must Save.

"That, in my opinion, is the absolute maximum which the board can hope to obtain; and it is $20,000,000 short of the amount which has been appropriated. The board cannot safely anticipate more than $70,000,000 revenue. It cannot get this amount unless other governments make savings which can be applied to the board's expenses, because there must be a reduction in the tax rates which will aid the property owners."

"Then the trustees are in error when they quote you as having estimated that they will get $82,000,000 from the tax levy of 1932?" Mr. Fox was asked.

"The board cannot hope to get more than $70,000,000 from taxes," replied Mr. Fox, "and even that estimate may be high. It would be much safer to take a lower estimate. If the board appropriates more than $70,000,000 in taxes, it will—in my opinion—just be accumulating debts.

"We are now attempting to collect the 1930 taxes. If the 1931 taxes are also above the public ability to pay, by the time the 1932 taxes are placed in collection there will be no serious effort to pay. That fact must be recognized sooner or later. It costs thousands of dollars daily to defer recognizing that fact."

STATE SCHOOL FUND ORDER MAY MEAN MORE TEACHER PAY

Edward J. Tobin, county superintendent of schools, yesterday received from the state auditor an order on the county treasurer for $3,754,437, Cook county's share of the state distributive school fund.

Mr. Tobin said that it was his understanding that the law required payment of this fund from the first taxes collected by the county treasurer for the state. On that basis he predicted that the full sum would be available within three weeks, making approximately a month's pay available to Chicago school teachers. The board of education gets about 80 per cent of the county fund.

Tax attorneys said, however, that he was in error as to the method in which the money is paid over by the treasurer. It was their opinion that the payments must be made out of collections on the state levy for school purposes, and not out of the aggregate of all state taxes collected. Since the state school tax levy is roughly 2 per cent of the Cook county tax dollar, the total collections in the county will have to approach $200,000,000 before the full sum called for by Mr. Tobin's warrant is available. Collections to date have been approximately $13,000,000.

Employés in all city offices except the police and fire departments, which were paid last week, got their pay checks yesterday for the first half of January. The pay rolls yesterday aggregated $981,000.

BUYING OF FOREST LANDS IS CALLED OFF BY COUNTY

Financial Troubles Cause Board's Action.

The county board yesterday adopted a resolution introduced by Commissioner Walter J. La Buy discontinuing indefinitely the purchase of forest preserve lands. Plans had been made to spend about $850,000 in such purchases this year, but the commissioners decided that such expenditures would not be advisable in the light of present economic conditions and the heavy tax burden already imposed upon the taxpayers.

WALTER J. LA BUY

The resolution pointed out that there is now due to the forest preserve district $887,000 in uncollected taxes for 1928; $1,248,000 for 1929, and $4,067,000 for 1930, a total of $6,202,000 in uncollected taxes. These arrears have caused the district to default in the payment of salaries due employés and also to default in bond and interest payments totaling more than $1,275,000.

Chairman Maurice F. Kavanagh of the finance committee announced that the board will try to find $125,000 with which to pay the salaries of 341 dismissed employés. The positions were eliminated in the board's "economy" budget and a number of commissioners expressed the belief that the discharged employés should receive all pay due them when they are discharged March 10.

County employés have not been paid for the period between Nov. 15, 1931, and the present. The discharged employés will receive the 15 per cent pay cut allotted to all employés, beginning last Dec. 1. No announcement was made as to the possibility of another pay day, soon for the employés retained.

Among the positions eliminated by the board was that of William J. Graham, chief deputy controller for many years. Assistant Controller Michael J. O'Connor computed that the elimination of the 341 pay rollers for the remainder of the year will save $625,000, in addition to the 15 per cent reduction of salaries.

ORDERS SUBWAY FOES TO HAVE ARGUMENTS READY ON MARCH 28

Superior Judge Ross C. Hall ordered yesterday that the group of attorneys, headed by Angus Roy Shannon and Eugene H. Dupee, be prepared, on March 28, to start legal arguments against the subway and State street widening ordinances, preparatory to actual condemnation proceedings for the projects.

Another group of attorneys, headed by William B. Hale and Lester L. Falk, was ordered to be ready for its arguments on technical points on April 4. Attorneys Hale and Falk sought a further delay. They stated that Irvin Rooks, chief of counsel for the board of local improvements in the hearings, had agreed last summer that condemnation proceedings were to be delayed until the Supreme court has passed on quo warranto proceedings started to test the validity of the two ordinances.

Attorney Rooks denied that he had been a party to the agreement and Judge Hall ruled that he would not be bound by any agreement made out of court and without his knowledge. The arguments of four other groups of attorneys on legal points involved in the condemnation hearings, preliminary to the actual jury trials of condemnation suits, have already been heard. Judge Hall has expressed his determination to hold court throughout the summer, in order that the condemnation cases may be settled by fall.

LOOP OBJECTORS WIN 100 MILLION CUT IN TAX VALUE

Jarecki Drops Increases Made by Reviewers.

County Judge Jarecki yesterday ordered reductions totaling $100,000,000 from the tax valuation on fifty-eight parcels of loop property. His ruling sustained the objection of owners of the properties, who asserted that the board of review arbitrarily added the $100,000,000 to the $328,000,000 valuation as fixed by the board of assessors.

The decision, affecting only the assessments for the years 1928, 1929, and 1930, saves the owners from the payment of $1,500,000 in tax money for each year, a total of $4,500,000. The objectors, including Marshall Field & Co. and the University of Chicago, the largest owners, already have paid the unprotested portion of the bills for the two earlier years, according to their attorneys.

Court Gives Two Reasons.

Judge Jarecki announced two points upon which his ruling was based, saying: "The court sustains objections on the following grounds: one, that the increase was without hearing as prescribed by law; two, that the rules of the state tax commission were not complied with by the board of review in that they assessed the property on the square foot basis instead of the unit foot basis, thereby destroying all uniformity."

Attorney Lester Falk, who represented the largest group of the objectors, and Attorneys Hayden Bell, who represented the county, and Roy Massena, who represented the board of review, ended their legal arguments yesterday morning.

Other Reductions Forecast.

Similar objections against the board of review's increases in the 1929 and 1930 loop land valuations, the attorneys said, probably will be upheld by Judge Jarecki in later hearings. The valuations for both those years are based upon the 1928 quadrennial assessments.

DRIVES OUT CAUSE OF RHEUMATISM WITH NEW METHOD

Now one of the most frequent painful causes of rheumatism can be fought by a method that actually starts to produce results in thirty minutes! Rheumatic victims have discovered how a new radioactive mineral water called Sleepy Water strikes at the dangerous body acids which doctors now know cause a majority of rheumatism cases.

These acid poisons cannot be reached by cathartics and laxatives. They are actually in the blood stream, and Sleepy Water is practically the only drugless treatment which reaches these acids. It fights them in two ways. First, its mild alkalines tend to neutralize the acid poisons. And second, it exerts a soothing, yet powerfully activating influence on the kidneys, helping them to filter out these poisons quickly and more efficiently.

Now Sleepy Water is making an amazingly generous Free Trial Offer, which allows you to demonstrate in thirty minutes how Sleepy Water starts to clear the blood of acid wastes. Get this test today—simply write to Chewaukla Mineral Springs Co., Dept. C-10, 3330 W. Jackson Blvd., Chicago. If you want, just call Kedzie 1228, and we'll send you this test offer today.

North Shore Branch, Phone Greenleaf 8058.

Tune in WMAQ every Monday at 9:45 p. m.

NATIONALLY ADVERTISED

Society Brand

STAUNCHLEY SUIT

$35

The Greatest Quality Suit in America Today

TUNE IN TONIGHT

Society Brand's Radio Program

Station WBBM Chicago

9:15 P.M.

Stumpfs

SOCIETY BRAND CLOTHES EXCLUSIVELY

Jackson at Wabash, N. E. Corner

Standard of the World

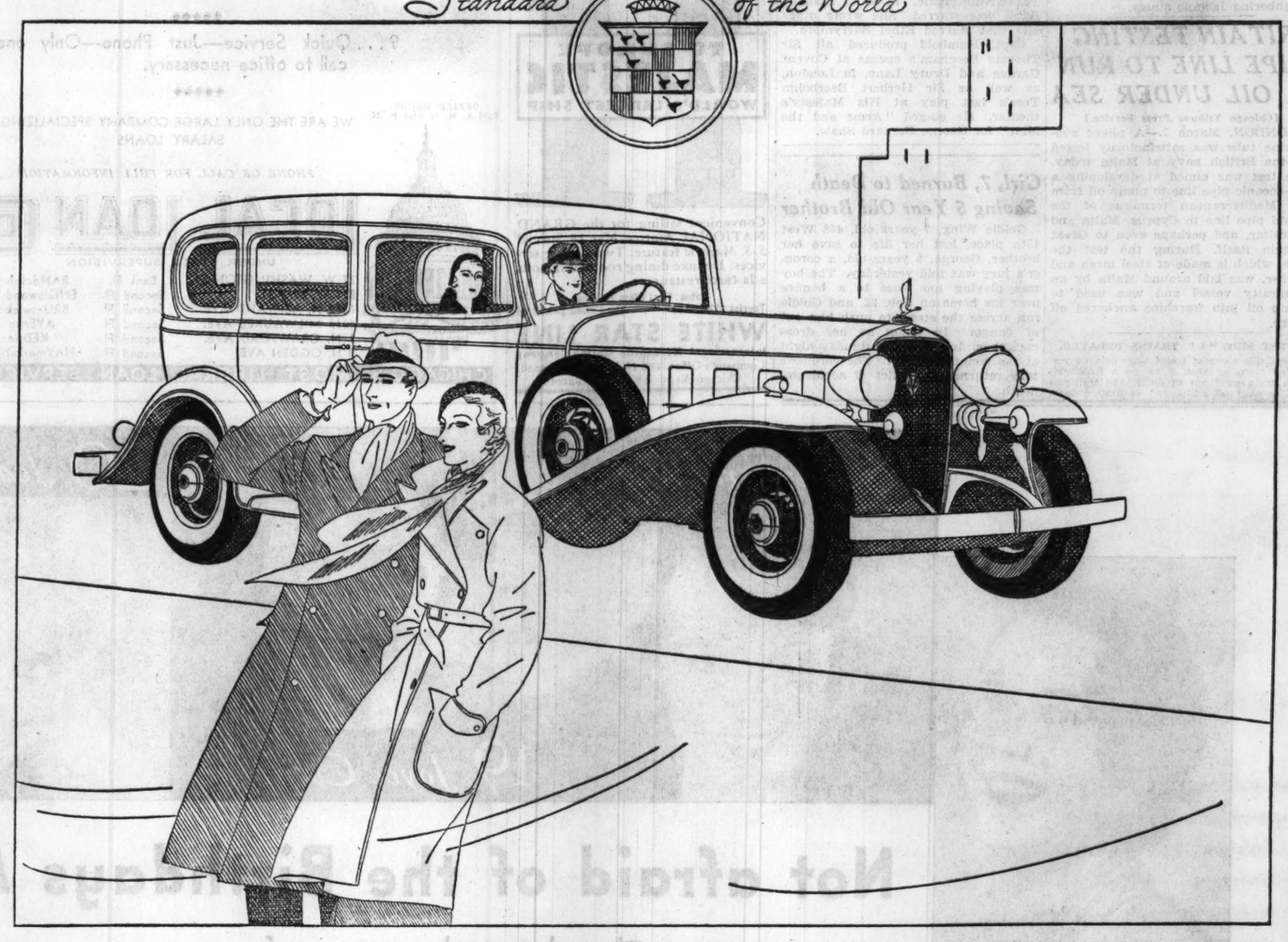

The Most *Captivating* Performance in Motor Car History

Unless you have driven a new Cadillac or La Salle, you cannot have any conception of how wonderful motor car performance can be. We make this statement deliberately and with full knowledge of what it implies—for here is, literally, a new *kind* of motor car transportation. So smooth and quiet are the power plants that they seem charged with electric power. The spring action is under such perfect control that you seem scarcely to be in contact with the roadway. There is no noise at all in any gear. *Low* is actually just as quiet as *high*. At the touch of a toe button your Cadillac or La Salle free-wheels—slipping safely, smoothly, back to conventional gear the instant the button is released. The car accelerates, steers and stops with the most incredible ease. In fact, from every standpoint, it is the most *captivating* performance since motor car history began. Will you accept a demonstration in proof of this today? Simply telephone—and a car will be placed at your disposal at once.

Cadillac V-8-12-16

La Salle prices from $2395, f. o. b. Detroit ☆ Cadillac prices from $2795, f. o. b. Detroit

CADILLAC MOTOR CAR COMPANY

Division of General Motors

CHICAGO BRANCHES

2301 South Michigan Ave.
5201 Broadway
2015 East 71st St.
1810 Ridge Ave., Evanston
818-26 Madison St., Oak Park
108 N. 1st St., Highland Park
3860 Ogden Ave..Emil Denemark, Inc.
10432 S. Michigan..Walter A. Mack Co.

DEALERS

Aurora, Ill....A. C. Berthold Company
Blue Island, Ill....Commercial Motors
Chicago Heights, Ill...Henry A. Meier
Danville, Ill.....Morris Motor Co.
De Kalb, Ill.....John C. Killian
Dixon, Ill.....Angier W. Wilson
Elgin, Ill.....A. C. Berthold Company
Freeport, Ill.....Noeske Brothers
Gary, Ind.....Kickels Motor Sales
Hammond, Ind.....Leo P. Knoerzer
Joliet, Ill.....Joliet Cadillac Company
Kankakee, Ill.....Jeffers & McBroom
La Grange, Ill....Emil Denemark, Inc.
La Porte, Ind.....P. W. Nay
Morris, Ill.....Hal Osmanson
Park Ridge, Ill..Burkitt's Service Sta.
Pontiac, Ill.....D. J. Bohm
Rockford, Ill.....A. C. Price Company
Wheaton, Ill.....E. H. Holstein

MOVING THIS SPRING?

If so you will want your name and new address in the next issue of the

TELEPHONE DIRECTORY

which goes to press early in May

To Serve You Better We Ask

30 Days' Advance Notice

If your telephone is to be moved between April 15th and May 15th

As soon as you determine where you are going to move, please call

OFficial 9100

Or notify us by mail, giving us your old and new address. This will avoid delay in getting service for you in your new location.

ILLINOIS BELL TELEPHONE CO.

Our obligation is to see to it that the service shall at all times be adequate, dependable and satisfactory to the user.

Dandruff foreshadows BALDNESS

When dandruff attacks your hair and causes it to become thin at the temples or on top—*you are headed straight for baldness.* Take heed of the warning signals—dandruff, itchy scalp, dry or oily hair, falling hair. Do something NOW to stop your abnormal loss of hair and regrow hair on the thin or bald spots.

Do the sensible, scientific thing . . . see a Thomas' scalp specialist today. He'll tell you exactly what is the matter with your scalp and what you must do to keep from becoming totally bald. He'll explain to you just how Thomas' reliable 16-year proved treatment is overcoming scalp troubles for more than 1,600 persons each day and how it can do the same for you. No charge is made for this consultation and complete scalp examination. Don't postpone it any longer—come in today.

THE THOMAS'

World's Leading Hair and Scalp Specialists—Forty-five Offices

Loop—30 W. Washington St.; *Men*, Suite 603; *Women*, Suite 600
West Side—4010 W. Madison *North Side*—4753 Broadway
South Side Offices—6306 S. Halsted St. and 6850 Stony Island
Evanston—708 Church St. *(Depts. for Men and Women)*
HOURS—10 A. M. to 8:30 P. M. SATURDAY to 7 P. M.

BATTLE RAGES ON YANGTZE AS JAPS LAND ARMY

15,000 Additional Troops Sent to the Front.

BY JOHN POWELL.
[Chicago Tribune Press Service.]

SHANGHAI, March 7.—Serious fighting has developed between Chinese and Japanese troops at Lotien, near the Yangtze river about thirty miles northwest of Shanghai, according to reports of foreign military observers who visited the front lines today. The observers said the fighting followed the landing of Japanese reinforcements.

An official Japanese military report tonight said that the headquarters of the 11th division had reported a Chinese attack on outposts of a Japanese infantry company at the village of Seking, north of Lotien. Orders were issued to the 11th division to repulse the attack, the report declared, "but not to take a positive offensive."

Report Chinese Movements.

The Japanese communique also claimed that Japanese scouting planes near Taitsang had observed heavy detachments of Chinese troops advancing to the east. Some of the units, it was said, were moving from Shachechen to Taitsang, one column was moving toward Yovantze and others were marching toward Lotien. The report concluded:

"Japanese forces are on the alert to meet the menace."

An official Chinese report from Nanking tonight said that the Japanese now have 49 warships patrolling the Yangtze river between Shanghai and Nanking day and night to prevent Chinese troops on the northern bank to cross and reinforce the troops opposing the Japanese near Shanghai. The report also said that a Japanese aircraft carrier now anchored at Yanglingkow, on the Yangtze north of Soochow, is daily dispatching bombing planes to drop explosives on villages.

15,000 More Japs Land.

Four more Japanese transports docked at Woosung and Shanghai yesterday afternoon, carrying about 10,000 troops, including cavalry and additional heavy artillery.

Large detachments landed after nightfall and immediately marched to the front. Roads from Woosung and Shanghai leading to the interior are jammed with long lines of Japanese troops. It is estimated that the Japanese landed at least 15,000 troops during the day from eight transports.

The transports also brought a large staff of Japanese railway workers, who were immediately put to work repairing tracks on the Shanghai-Woosung and Shanghai-Nanking lines to facilitate troop movements toward Soochow, which appears to be the next Japanese objective.

Chinese to Continue Strike.

Fifty Chinese mercantile guilds, labor unions and other organizations voted today to continue their strike pending a complete withdrawal of Japanese troops from Shanghai.

Telegrams were also sent to Honanfu [Loyang] demanding that the central government send adequate reinforcements to recover control of Chapei, Woosung and Kiangwan from the Japanese.

Although Gen. Tsai Ting-kai, Chinese commander at Shanghai, several days ago advised Chinese merchants here to reopen their shops, only three large Cantonese owned department stores resumed business. Other shops remained shuttered, as they have been since the beginning of the conflict on Jan. 28.

The municipal government of the international settlement is experiencing serious difficulty because of nonpayment of taxes.

See Hope for Armistice.

SHANGHAI, March 7.—(AP)—Although both Japanese and Chinese accused each other of resuming the offensive on the battle front west and northwest of Shanghai today, prospects for a formal armistice appeared considerably improved.

The belief that peace prospects had improved was based on a Japanese declaration that their troops would be withdrawn from Shanghai as soon as it was certain the Chinese army would not return to the 12½ mile zone around the city.

Indications were that instead of a round table conference of the neutral powers to negotiate the truce, the Chinese and the Japanese would treat directly.

Demands Chinese Assurances.

Japan is willing to withdraw her troops "at the earliest practicable moment," Marmoru Shigemitsu, Japanese minister to China, declared.

"Obviously Japan is not anxious to maintain a large army in the Shanghai area," he asserted. "Our forces will evacuate the 12½ mile zone as soon as there is positive assurance that the Chinese will not reënter this area and again become a threat to Japanese lives and property within the international settlement."

Although the time and place for another conference between the Japanese and Chinese authorities have not been fixed, the meeting probably will take place in a day or so.

Railway Is Severed.

"The next move is up to the Chinese," he continued. "We are ready to talk peace conditions at any time. First, however, it will be necessary to arrange some kind of truce."

Service over the Shanghai-Hangchow railway was broken off today when the personnel of the Shanghai station suddenly left for Hangchow. Before their departure they removed the telegraph and telephone instruments from the station. Soldiers were reported to have severed the line 35 miles southwest of Shanghai. The meaning of this development was not yet clear.

Big Powers Put 'Soft Pedal' on Move to Interfere in War

BY JAY ALLEN.
[Chicago Tribune Press Service.]

GENEVA, March 7.—The big powers today talked prudence to their little brothers in the league of nations assembly, sitting to consider the Chinese-Japanese war.

It was Sir John Simon, British foreign secretary, who undertook to dampen the ardor of the little powers which, armed with normal force alone, to bring Japan to time. France, Italy, and Germany followed him.

Sir John proposed a platonic resolution, so reasonably worded that Japan could herself sign it, and a postponement of consideration of the Manchurian problem until the investigating commission headed by Lord Lytton reports.

Sir John's Proposal.

Sir John's position is a minimum program of [1] a resolution to Japan reminding her of the covenant and various treaties and restating Secretary of State Stimson's declaration that advantages gained by force cannot be recognized; [2] to take the stand that Shanghai is to be looked after by the big powers, and [3] that the Manchurian problem is to be shelved.

The maximum program on which the little powers are not at all prepared to back down is [1] a stronger declaration to Japan; [2] insistence that the conference at Shanghai, contingent upon a Japanese withdrawal, be run on league principles, and [3] that there be a statement on Manchuria which would be a continuation of the council's declarations of Sept. 30 and Dec. 10.

The little powers are in a high state of excitement. They consider the debates to have shown up the big powers.

Sir John, proposing what the more ardent smaller nations are quite sure is a compromise, said:

"It would be far better for the league to proclaim its principles, even though it failed to get them observed, than to forsake those principles by a meaningless compromise."

The league, he assured the assembly, really expressed everybody's aspirations for world peace.

"Not one of us would be willing to see a future world from which the active influence of the league were eliminated," he continued. "The thing to do is solemnly to reaffirm the fundamental principles on which the league is based and by which every signatory under this roof is bound.

Would Warn Japan.

"Should we not declare afresh that the league covenant does not authorize a state, however well founded its grievances against another state, to seek redress by methods other than pacific methods set forth in Article XII. of the covenant?

"Should we not make reference afresh to the pact of Paris, which together with the covenant is one of the pillars of the peace organization of the world? Should we not make reference to Article X. of the covenant, in which all members of the league have undertaken to respect and preserve against external aggression the territorial integrity and existing political independence of all members of the league, without regard to the merits of the controversy?"

A resolution along such lines, Sir John said, would not "complete the discharge of our duty, but it is a step we could take now."

How World "Ought to Act."

Such a declaration of principles would have the advantage, he assured the assembly, of getting everybody's signature, meaning Japan's. It would result in directing the world's attention to the way it ought to act. It would also constitute a recognition that "ultimate progress" can only be achieved in this way.

Answering hotheads who, having seen the covenant mangled since September, are talking sanctions, Sir John said:

"Let me point out that the duty of mediation does not disappear because, unhappily, fighting has broken out."

The assembly is under a solemn obligation to try to settle the dispute, he said. The league, after all, Sir John assured a none too enthusiastic audience, is an association of states whose special job is to achieve reconciliation in spirit and fraternity.

MOSLEM PRIESTS JOIN GANDHI'S WAR ON BRITAIN

BY EGBERT SWENSON.
[Chicago Tribune Press Service.]

DELHI, India, March 7.—Jamist ul Ulema, an organization embracing the entire Moslem priesthood of India, today joined Mahatma Gandhi's civil disobedience movement. The Ulema executive committee, after a week's deliberation among members assembled from all parts of India, decreed a country-wide picketing of liquor shops.

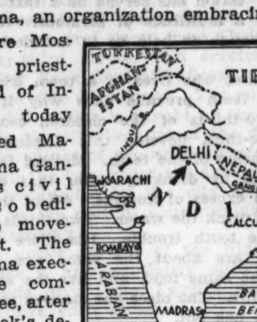

The purpose is to deprive the government of its liquor revenue in protest against the harsh treatment of Moslem pro-Gandhi "red shirts" in the North West Frontier province. The priests have decided to close all Moslem higher institutions of learning to enable thousands of students to take part in the movement against Great Britain.

The Moslem theologians chose Mufti [head priest] Kifayat Ullah as "dictator." This measure follows the all-India congress party's tactics to avoid the immediate arrest of a whole body of officers. It places the responsibility on one man and also makes certain his speedy imprisonment. In other words, High Priest Kifayat Ullah is scheduled for an early arrest unless the British government holds its hand.

Before dissolving the committee commissioned forty trusted leaders to proceed at once to Lucknow, Lahore, Allahabad, Agra, and other Moslem centers to organize picketing.

It is estimated that the decision of the priesthood will quickly throw an additional 5,000 to 10,000 Moslem leaders into prison. The present occupation of British prisons by Indian patriots is estimated to be near 25,000. This includes about 8,000 in the North West Frontier province alone, mostly "red shirt" Moslems who have been imprisoned with their leader, Abdul Gaffar Khan.

The Ulema's action greatly strengthens Gandhi's Nationalist party's campaign and is an answer to alleged British machinations directed from high quarters to foment a religious quarrel between the Moslem minority and the Hindu majority in order to obscure the common political aim.

JAPANESE BEAT OFF 200 CHINESE ATTACKING TRAIN

MUKDEN, Manchuria, March 7.—(AP)—A group of 200 Chinese attacked a southbound train on the Mukden-Antung railway near Wu Lungpei station today and were beaten off by Japanese train guards who used a machine gun. One Corean passenger was wounded and three Chinese were killed.

Pu-Yi Leaves for Capital.

TANGKANGTZE, Manchuria, March 8, [Tuesday.]—(AP)—Henry Pu-Yi, who is to be inaugurated head of the new Manchurian state tomorrow, left his suite on a special train of the South Manchuria railway today for Changchun, which will be his capital.

Before his departure Mr. Pu-Yi, who as Hsuan Tung once was boy emperor of China, appeared in a cutaway morning suit on the veranda of the inn and gave his first interview since his nomination for the rulership.

"I am proceeding to Changchun owing to pleas for my inauguaration," he said.

Norwegian Cabinet Quits; King Asks It to Remain

OSLO, Norway, March 7.—(AP)—The cabinet ministers who served under the late Premier Kolstad submitted their resignations today to King Haakon, who asked that they remain in office for the time being.

Morris Couple Celebrate 61st Wedding Anniversary

Morris, Ill., March 7.—[Special.]—Mr. and Mrs. W. B. Holderman of Morris observed their 61st wedding anniversary yesterday. They are the parents of four daughters, all living. Mr. Holderman was a grocer for 47 years.

BANK OF JAPAN AIDS 5 STRICKEN FINANCE HOUSES

TOKIO, March 7.—(AP)—The Sino-Japanese conflict produced an ominous economic echo at Nagoya, Japan, today.

The Bank of Japan advanced funds to five banks at Nagoya in an attempt to prevent disaster following suspension of payments last week. The five banks have a total capital of nearly $10,000,000. The largest of them is the Meija bank, with a capital of about $4,000,000.

The runs also spread to the larger Nagoya bank and the Aichi bank, but these were reported able to weather the storm. The suspended banks dealt largely with the Nagoya district cotton mills, the principal market of which is in China.

Ends Stomach Pain New Way

"Your wonderful medicine, ACIDINE, has helped me very much. I used to get pains in my stomach about one hour after eating. After trying several other remedies, none of which helped me, I tried ACIDINE and it gave me prompt relief," says Oscar Kestler, St. Louis.

"Suffered for many years from indigestion. I could not eat any acid foods or fruits. I denied myself of almost everything," says Mrs. W. W. Odiorne, Portsmouth, N. H. "Now I eat anything and if I think it will not agree with me, I just take ACIDINE. ACIDINE is wonderful."

End gas, sourness, heartburn, dizziness, sleeplessness, headache resulting from acidity. Maker guarantees ACIDINE ends your stomach trouble or money back. All druggists have ACIDINE.

NEED MONEY?
Don't pay more than our
Reduced Rate!
Look what you get!
1. CASH — up to $300 — IN 24 HOURS.
2. The benefit of charges figured at PERSONAL'S NEW REDUCED RATE.
3. Small Monthly Payments.
4. Friendly and Courteous Service.
Personal Finance Company
GARFIELD PARK
4010 W. Madison St. NEVada 2134
AUBURN PARK
737 West 79th St. Radcliffe 8238
UPTOWN
4554 Bway. at Wilson L'gbeach 4062
JACKSON PARK
841 E. 63rd St. Hyde Park 1472
IRVING PARK
3982 Milwaukee Ave. Palisade 0989
RAVENSWOOD
4770 Lincoln Ave. Longbeach 6357-8
OGDEN PARK
2403 W. 63rd St. Republic 7229
OAK PARK
1024 N. Boulevard Village 6840
CICERO
5623 W. 22nd St. Cicero 3202
EVANSTON
708 Church St. Greenleaf 6066
Listen Daily to ETHEL and HARRY
WAAF, 10:45 a.m.—WGES, 5:30 p.m.

Subscribe for The Tribune

LOOK

for the APARTMENT with

Westinghouse

Dual-automatic Refrigeration

Enjoy the DUAL protection . . . and DUAL advantages that only modern **Westinghouse** *can give you*

More and more leading apartments are installing modern WESTINGHOUSE *Dual-automatic* refrigeration. Look for these apartments . . . if you want modern, carefree refrigeration.

Once you use Westinghouse, you'll never be satisfied with less. For the famous Built-in Watchman . . . a new and revolutionary development . . . assures uninterrupted performance under all conditions. Together with the Selective Temperature Control, it gives *double* assurance of perfectly-kept food.

In addition — Westinghouse offers double convenience in every detail. Unit-on-the-top advantages with mechanism completely concealed . . . buffet-top with broom-high legs . . . porcelain interior with porcelain froster . . . commodious food storage space with flat, ribbon shelves . . . are only a few of the many *dual* advantages that make Westinghouse outstanding among refrigerators today.

Insist on Westinghouse in your apartment . . . enjoy modern dual-automatic refrigeration now!

TO APARTMENT OWNERS AND MANAGERS

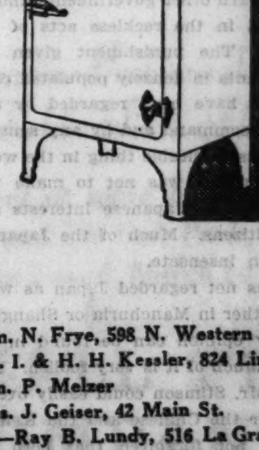

Apartment operators and builders everywhere are turning to Westinghouse as a means of speeding up rentals, holding tenants, and increasing profits. Our apartment representative will be glad to give you full particulars about the complete line of Westinghouse Refrigerator models . . . and the special terms. See him today!

FRANK H. JOHNSON COMPANY
228 North La Salle — Phone—State 4610—All Departments
7915 So. Ashland Ave. — 4818 Irving Park Blvd.
Oak Park—126 So. Marion St. — 1612 E. 79th St. — Evanston—1501-A Chicago Ave.

Argo—Service Electrical Co., 6219 Archer Ave.
Aurora—May Electric Co., 61 Fox Street
Batavia—Sheahan Electric Co., 63 S. Batavia Ave.
Benton Harbor, Mich.—L. B. Gorton Co., 151 E. Main St.
Cicero—Kral Music House, 5817 W. 22d Street
Des Plaines—C. L. Bishop, 721 Pearson
Edison Park—Lang's Hdwe. Co., 6684 N. W. Highway
Elgin—W. H. Jencks Co., 67 S. Grove Ave.
Glen Ellyn—Wardle Radio Laboratories, 526 Duane St.
Hammond, Ind.—Mod. Appliance Co., 5442 Hohman Ave.
Harvard—Nolan Electric
Highland Park—Meierhoff Hdwe. Co., 522 Central St.
Hubbard Woods—V. A. Smith Co.
Joliet, Ill.—Anthony Plese, 305 N. Ottawa St.
La Grange—Hallowell & James, 25 Calendar Ave.
Lake Forest—Wm. N. Frye, 598 N. Western Ave.
La Porte, Ind.—S. I. & H. H. Kessler, 824 Lincolnway
Northbrook—Wm. P. Melzer
Park Ridge—Chas. J. Geiser, 42 Main St.
So. Haven, Mich.—Ray B. Lundy, 516 La Grange Ave.
Waukegan—Lee McDonough, 123 N. Genesee St.
Woodstock—Woodstock Heating Co.

MANDEL BROTHERS
a store of youth — a store of fashion — a store of moderate price*
*Copyrighted

'Camowool' Fabric
English Cut Lines
A New Low Price!

And There's Nothing Quite as Swanky as a

SHAGMOOR Polo Coat, $29.50

After all, when it comes to polo coats there's nothing like a Shagmoor . . marvelously soft . . every line! You'll agree it's worth much more than this new low price! And you'll find it only at Mandel's in Chicago!

Other Shagmoors, $29.50-$89.50
Sport Shop—Third Floor—Wabash.

Remember! The Diamond Jewelry Sale of the Century—Now in Progress at Mandel's—Continues with Savings as High as 75%!
Mandel's—First Floor—State.

Colds Exhaust Your Energy
Take FATHER JOHN'S MEDICINE

BUILDS STRENGTH

EDUCATIONAL

La Salle Extension University
Home Study Business Training for Men and Women
59 E. Van Buren Street
Harrison 4296

LANGUAGES 12th Floor Auditorium
Berlitz School
Tel. Harrison 0392
French, Spanish, German, Italian, English, etc.
FREE TRIAL LESSON IN ANY LANGUAGE

DePaul University — ALL COMMERCE SUBJECTS
Liberal Arts. Music. Art. Law. Secretarial. High School. Day or eve. Free Bulletins. 64 E. Lake St. Tel. Cen. 8194.

Northwestern University
Evanston and Chicago, Illinois. 8 Complete Schools. Downtown Evening Classes. *Write for Bulletin.*

ST. GEORGE SCHOOL FOR GIRLS
Day & Boarding School. It solves parents' problems. Nursery through High. Enter any time. Moderate rates. 4545 Drexel Blvd. Atl. 2746

CENTRAL Y SCHOOLS — Fully accredited day and eve high school and junior college; practical commerce courses of college grade. Free Catalog. 19 S. La Salle St. CENtral 6787

Chicago Daily Tribune

THE WORLD'S GREATEST NEWSPAPER

FOUNDED JUNE 10, 1847

ENTERED AS SECOND CLASS MATTER JUNE 3, 1908, AT THE POSTOFFICE AT CHICAGO, ILL., UNDER ACT OF MARCH 3, 1879.

All unsolicited articles, manuscripts, letters and pictures sent to The Tribune are sent at the owner's risk, and The Tribune company expressly repudiates any liability or responsibility for their safe custody or return.

TUESDAY, MARCH 8, 1932.

THE TRIBUNE OFFICES.
CHICAGO—TRIBUNE SQUARE.
MILWAUKEE—TRUST COMPANY BUILDING.
NEW YORK—220 EAST 42D STREET.
WASHINGTON—815 ALBEE BUILDING.
BOSTON—718 CHAMBER OF COMMERCE BUILDING.
ATLANTA—1525 RHODES-HAVERTY BUILDING.
LONDON—185 FLEET STREET.
PARIS—1 RUE SCRIBE.
BERLIN—69 UNTER DEN LINDEN.
MADRID—CALLE ESPALTER 5.
RIGA—ELIZABETES IELA 15/3.
ROME—GALLERIA COLONNA [SCALA A].
VIENNA—AM MODENAPARK 6.
WARSAW—PLAC KRASINSKA 6.
GIBRALTAR—HOTEL CECIL.
SHANGHAI—38 AVENUE EDWARD VII.
TOKIO—IMPERIAL HOTEL.
MEXICO CITY—HOTEL REGIS.
PANAMA CITY—HOTEL CENTRAL.
SPECIAL REPRESENTATION.
SAN FRANCISCO—820 KOHL BUILDING.

THE TRIBUNE'S PLATFORM FOR CHICAGOLAND

1. *Make Chicago the First City in the World.*
2. *Re-establish the Credit of the Local Governments.*
3. *Abolish the Smoke Pall.*
4. *Continue the War on Crime.*
5. *Double the Speed of Passenger Trains.*

"The newspaper is an institution developed by modern civilization to present the news of the day, to foster commerce and industry, to inform and mold public opinion, and to furnish that check upon government which no constitution has ever been able to provide."

REPUBLICAN SUBPREFECTURES.

The meeting of rebellious Republicans from various parts of the country in Chicago to consider defiance of the party management might remind this management, but probably will not, of the various meetings observed by the Whigs in the fifties when the oncoming Republicans were gathering to break away from the shuffling rule of a moribund party which had outlived conviction and excuse for being.

Why should such states as Illinois, New York, Massachusetts, Connecticut, Rhode Island, Pennsylvania and even Ohio, Indiana, and Michigan remain as negligible Republican colonies under a management which ignores their wishes and requirements to satisfy Bishop James Cannon Jr., who demands jurisdiction over the private lives of citizens, and of Mr. Borah, who demands their money for the support of the pauper states?

Cannon represents a clerical autocracy in the south which was willing to destroy the Union to preserve black enslavement under state sovereignty and is now willing to destroy state sovereignty to accomplish white enslavement. Borah represents a great waste land subdivided into states which exist by forage in other parts of the land. The senators from the crags, deserts, and swamps invade and live on the country.

The Republican industrial states, without which no Republican candidate can be elected to the presidency, are expected to support the subsidized buffalo gnats, and sheep tick, and political grasshoppers, conforming, at the same time, to the religious dogmas of the very section of the country which, by its social and economic dogmas, made the organization of the Republican party necessary for the preservation of these now exploited states.

Mr. Fess of Ohio in a white cravat and a black hat may attempt to transform this ridiculous situation with some tricks of parlor magic, but the victims are coming out of the hypnotic sleep. The Republican party must offer its essential states something more than a name, a tax bill, and Bishop Cannon's prohibitions.

LOOSE SCREWS IN THE JAPANESE COMMAND.

Japanese authority in Shanghai has informed John Powell, THE TRIBUNE correspondent, that he will be denied the military communique because of the character of TRIBUNE news and opinion, chiefly, it would seem, because of comment in Chicago rather than correspondence from China. The loss is nothing. The official announcements of the Japanese are common to any one who wants them, and, being official announcements, they are virtually worthless as sources of information. The little byplay of irritation indicates a state of mind, and that is stupid.

The Japanese military autocracy has made a redoubtable record for blunder ever since Sept. 18, when it started operations in Manchuria. Quite unnecessarily it has destroyed its own reputation for trustworthiness, veracity, and responsibility. Military restraints which could be expected of a competent and disciplined force have been lacking. The semi-guerrilla warfare undertaken by Japanese irregulars, plain clothes volunteers, and gunmen called reservists has been unworthy of a country which pretends to occidental civilization, if there is such a thing. Indignities and affronts to neutrals, particularly to Americans, have not been avoided. The spectacle has been one of unnecessary brutality, government equivocation, bland sarcasms, and not impressive military performance.

Bright men would not have been led into such a state of affairs. There is a hysterical juvenility, an excitable adolescence, in the Japanese maneuvers which should warn other governments finding themselves involved in the reckless acts of the Japanese military. The punishment given the Chinese noncombatants in densely populated civilian quarters would have been regarded by any competent military command and by any sensible diplomacy as the least desirable thing in the world if the ostensible purpose was not to make war but to protect legitimate Japanese interests and the rights of its citizens. Much of the Japanese procedure has been insensate.

THE TRIBUNE has not regarded Japan as without justification, either in Manchuria or Shanghai. Plenty of contrary opinion can be found in the United States and much of it is very foolish. THE TRIBUNE thought Mr. Stimson could easily overdo his case in zeal for the Chinese and the Kellogg treaty. We have not forgotten that both the United States and Great Britain were in trouble in Chinese waters a time back and that their ships were throwing shells to protect nationals, but no such mess was made of it as the Japanese have made of their affair.

The pacifist proposals for an American boycott of Japan have been opposed by THE TRIBUNE as madness. At no time, however, has Japan shown any disposition to help out the cause of moderation and reasonable settlement. We do not know what its military government has left undone to justify the rather general belief that a mad dog is loose. Military gentlemen with such ideas in their heads should show a little more rather than a little less competence than that of the German military machine.

UNCLE SAM AS ECONOMIC DICTATOR.

The United States government has announced its intention to borrow $900,000,000 on March 15. Its total borrowings in the first six months of this year are expected to approximate 2½ billion dollars.

The United States government is plainly absorbing an overwhelming proportion of the investment resources of the country. The National City bank letter for March notes that "for the year up to Feb. 20 the total volume of stock and bond offerings, exclusive of United States government financing, was only $181,000,000 [of which $100,000,000 represented financing by the city of New York], compared with $762,000,000 in the corresponding period of last year, which total, in turn, was much below those of previous years."

Various causes can be assigned for this phenomenon, but, whatever the cause, the fact is revolutionary. Today in the United States, as in Russia, the government absorbs an overwhelming proportion of the surplus capital of the country. It therefore dominates the economic present and future.

As if the process had not already advanced sufficiently, the Brookharts in congress are asking the government to borrow another $2,000,000,000 or more to build roads which are not needed, and which cannot conceivably yield anything like a return on the investment. These colossal loans are to be repaid, with interest, by the taxpayers, but where the taxpayers are to find the money if private industry and business are to be starved for lack of capital for new projects and for the modernization of old ones is not stated and cannot be stated.

In Russia the government has tried with little success, measured by the achievements of private enterprise, to use its monopoly of the nation's credit for the upbuilding of productive industry. Our government has not done even as well as Russia's. Uncle Sam has used his virtual monopoly of investment credit to maintain an army of bureaucrats and undertake useless and wasteful building projects. For example, the $17,000,000 palace of the department of commerce and Boulder dam.

THE MONON.

The protest of southern chambers of commerce against the allocation of the Monon railroad to the Baltimore and Ohio has the full support of Chicago business interests. The Monon, or, to give it its full name, the Chicago, Indianapolis and Louisville, is now owned jointly by the Southern and the Louisville and Nashville. If it is transferred to the Baltimore and Ohio the east-to-west lines will control all the connections from Chicago to the Ohio river crossings.

Today the Monon encourages trade between Chicago and the southeast. If the Monon becomes subject to east-west management the tendency of its owners will be to route as much business on the main lines as possible, to the injury of Chicago's growing trade with the region below the Ohio river. This is precisely the region of the United States which seems destined to enjoy the most rapid growth in the next few decades. It has tremendous natural resources, and the standard of living of its people is rising under the stimulus of industrial expansion.

The interests of the central states and the northwest, as well as those of the south, demand that the interchange of goods from north to south be encouraged. The addition of the Monon will contribute little or nothing to the ability of the east-west lines to serve the nation's commerce, but the loss of the Monon as a link between Chicago and the south may prove extremely costly.

ANOTHER YEAR OF MR. HOOVER.

[New York Daily News.]

One year from today the United States will be inaugurating another President. Who will it be?

At this time the odds seem pretty heavy that it won't be Mr. Hoover, though a year is a long time.

Mr. Hoover has three enormous stumbling blocks to climb over if he is to win back to the White House for another term. Here's what we think about those stumbling blocks:

1. The economic block. How much blame for the depression will the voters lay on Mr. Hoover, and how much blame is it fair to lay on him? Throughout the weary months since October, 1929, he has done what he thought best in each phase of the deepening depression. At first he persuaded business leaders to promise not to cut wages or pay rolls. About the same time he advised great public works. Then, vacillating as tax returns fell off, he urged government economy, starting, as usual, with the navy, and letting prohibition escape the ax. Now he is putting in motion several measures aimed at producing mild inflation.

The signing of the Smoot-Hawley-Grundy tariff bill was, we believe, the one big, outstanding economic blunder of Mr. Hoover's term. He could have killed that bill. Instead he chose to sign it and thus to hurt our foreign trade and raise tariff walls against us.

But that won't be the only economic objection the voters will have against Mr. Hoover in November.

2. Prohibition. In the Freudian jargon this law may be called the nailing of an inferiority complex into our constitution. People who can't or don't like to drink insist that others shall not drink, either. Mr. Hoover in 1928 bet on the proposition that there are more Americans who can't or don't like to drink than there are Americans who can and do; and won. Maybe he can win again, in the dry, city hating south and west. But in the northern industrial states, where prohibition has given organized crime almost the upper hand, he is most unpopular because of his dryness. And those states are considered pretty vital to any candidate's hopes of election.

3. Pacifism. Since he became President Mr. Hoover has consistently and persistently worked against our national defense forces. He and Secretary of State Stimson have also seen fit to shove the American oar deep into the far east whirlpool. As a result of their far east policy [reduce the navy; retain the Philippines; razz Japan] we find ourselves forbidding Japan to consolidate her Manchurian takings, while Great Britain and France refuse to join us in that mustn't touch command, and our army and navy are seriously weakened.

. . . . . .

These forces are certain to work strongly against Mr. Hoover's reëlection. Of course, the Democrats may split, openly or otherwise, on religious or alcoholic issues. Or a dry pacifist Democrat, such as John N. Garner seems to be, though he won't state what he is, may head the Democratic ticket. In such a case we might as well reëlect Mr. Hoover, who must have gained some useful knowledge from his four years' White House experience. But just now, things don't look bright for Mr. Hoover.

A LINE O' TYPE OR TWO

Hew to the Line, let the quips fall where they may.

WE'VE JUST READ of a county in Pennsylvania, another in Kentucky, and one down in Missouri that, owing to a lack of funds, have closed down their poorhouses. That must be an awful blow to the people who love to tell everybody they meet that they're just about ready to go to the poorhouse.

AND WE MUST ADMIT that we ourselves have looked forward with something approaching pleasure to the day when everything else having let us down we could trudge over the hills to the poorhouse. We used to visit our own poorhouse down in Illinois now and then, and everybody out there was happy and well fed, and all they seemed to do was to peel potatoes for dinner or bug the potatoes. Not that we consider peeling potatoes for dinner or bugging the potatoes in the same class with golf or tennis, but, of course, it's all in the way you look at it. We always thought that when we finally landed in the poorhouse we would start an elimination contest in paring potatoes and make a bogey score for potato bugging and put a lot of zest into those heretofore humdrum sports. But now they're closing up the poorhouses! All right, where will we go?

ANYHOW, times have changed. We're going to take our auto and our Sealyham purp, Tommy Atkins, and our radio when we go over the hills to the poorhouse—if the one in our county doesn't do like so many others over the country and close its doors before we get there. We figure that with our auto we'll get the job of going down to the nearest town after the mail and buy the cream and pastry for the institution. While there we can have a few games of pool, drop around to the village speakeasy, and find out at the drug store how hard our pet stock, Aluminum Sponge preferred, has been soaked that day. Then we can go back home and listen to the radio in our apartment at the poorhouse. It will probably turn out to be a pretty nice place. After all, home is where the heart is.

THE EMPTY CRIB.

Last night I lay with dry and staring eyes,
And ears that listened for some dreadful sound;
And often, yielding to an urge to rise,
I leaned above a little bed of white
Where some pale finger of the moon's far light
Had found my son's soft hair so golden bright
It shed a gentle halo all around.

And thus it is with mothers through this land;
They can but rise to burn a vigil light;
On weary, willing feet they can but stand,
Well knowing there will be no hour of sleep
For one small mother, who must strangely keep
A fearful watch in grief that lies too deep
For tears;—a crib stands empty in the night!

(O Mater Dolorosa, take her hand;
You lived, and bore it all; you understand.)

EILEEN DHU.

AND NOW down in Arkansaw they're buying their auto licenses on the installment plan. About everything can be bought nowadays on the installment plan except hootch and synthetic gin. There's two things that people are willing to pay for right on the nail.

TWO MORE AMERICANS, one a woman, have been beaten up by the Japanese in Shanghai. Really, Japanese, we warn you, if you keep on like this our Mr. Stimson down in Washington is going to write you a very sharp letter. Oh, very sharp, indeed, and he will tell you that you must desist. We are warning you, Japanese, some day Mr. Stimson is going to get very, very angry at you. Oh, very, very angry, indeed.

"NEW HAMPSHIRE in Spotlight Tuesday."—A. P. That's because both Mr. Roosevelt of Albany and Mr. Smith of Manhattan are contesting there today for the delegates to the Democratic convention. But after that is over the spotlight will be taken off New Hampshire quicker than the farm board can buy fifty million bushels of wheat and you won't hear anything more from that state until the next Democratic primary four years from now.

NEWS from the Far East says the Japs are getting ready to launch an attack on Nanking. However, nothing is said about San Francisco, so it will be quite unnecessary for us to increase the police force there at present.

YES, WE'VE HAD a little cold weather the last day or two. We admit it, as they say in Loz Onglaize. However, smudges, or whatever they call those charcoal hot box things, were set out near our young fig, orange, and lemon trees and it is not expected they will be injured by the frost. Ah, Chicago, what a climate! What a climate!

L'ESCARAMOUCHE.

He loosed an arrow
with the light of his little eyes.
But your clear eyes were ready
and made of his dart a boomerang.

Unknowing, and so triumphant,
he stood in the path of his own attack;
a common thing the evil do.
And it was not so precious,
what he slew.

JEANNE DELAMARTER.

A BILL BEFORE CONGRESS proposes a tax of five dollars on 2.75 beer. Max, our bootlegger, says he has to spend so much money right now for protection and barrels and drivers and everything that a five dollar tax would be rank injustice and he'll be darned if he'll pay it.

THE ANTI-HOARDING COMMITTEE came around yesterday and asked us to get out the money we had been hoarding. We hadn't been hoarding any, but we thanked 'em for the compliment.

R. H. L.

How to Keep Well By Dr. W. A. Evans

To the limit of space questions pertaining to hygiene and prevention of disease will be answered in this column. Personal replies will be made to inquiries, under proper limitations, when return stamped envelope is inclosed. Dr. Evans will not make diagnoses or prescribe for individual disease.

[Copyright: 1932: By The Chicago Tribune.]

CHANCE AND OTHER ELEMENTS.

"FOR many be called, but few are chosen." This Biblical quotation has served as a text for a multitude of sermons. It is likely enough to help us in another direction.

A dentist who lives in a town where mottled teeth prevails asks why it is that two-thirds of the children escape and one-third develop this displeasing discoloration of the teeth. Mottled teeth is caused by drinking water that contains an excess of fluorine. All of these children drink the water. Two-thirds escape the tooth trouble. His niece and his son are about the same age, eat about the same food, and live the same kind of life. The niece has mottled teeth. The son has not.

This serves to introduce the general subject of why certain people escape diseases that prevail around them. There is no complete answer, though there are many partial ones. About the only answer we can give to the particular question is one that is speculative and far from satisfying.

The amount of fluorine in this water is small. Were it large the water would be unsafe for everybody. It is too small to affect the teeth of adults, and even too small to affect the teeth of most children. However, it is large enough to register on the teeth of some. The teeth are more susceptible at certain periods—in this instance, about the time they come through the gums. It is possble that at that period in her life this niece got more than the usual dose of this chemical, or maybe some condition of her digestion, or her mouth secretions just at that period was the determining factor.

And now, let us broaden the question. An epidemic of, let us say, flu prevails. Some have it, some escape. Why? Probably immunity is the principal factor in protecting us against attacks of contagious disease. Some of us are immune because of prior attacks; some because of artificial vaccination going by one name or another. Some are immune because they have lost susceptibility by daily contact with the microbes in small doses, or by minor illnesses of unsuspected natures. Some are born with immunities. Immunity may vary. We may be immune to influence when we are warm and dry, but susceptible when we are wet and cold.

Then there is the element of chance. One man escapes infection because a sick man coughed in the other fellow's face and not in his. We happen to pick up an infecting dose of the microbe, or we happen in the path of a dose that will not infect but may contribute to immunity. Whether the happening is one way or the other is purely a matter of chance.

In Minnesota a hotel proprietor rode into his town on a train, left the depot, walked to his hotel and entered the door just as a cyclone struck the town. Within one minute after he entered the door he was dead. Why did he and the cyclone arrive at the same spot at the same time?

Other elements of chance may enter. Two men are bitten by poisonous snakes. One escapes without material harm. The other is not so fortunate. In the first instance the snake may have fed recently and his poison sacs are empty; or his fangs struck at a glancing angle; or the man's clothing got most of the dose of poison.

In some cases escape can be proved to have been due to differences in habits. For instance, in the old days when malaria was prevalent and often fatal, men had it more than women. It was especially severe on men who got up early in the morning, and who went away to work, and who worked on the outside during the twilight hours. In doing so they exposed themselves to infected mosquitoes. The women who stayed indoors in the early morning and late afternoon suffered less.

Thus we see there are many explanations, but none that apply universally.

NOSE BLEEDING.

Miss V. M. writes: Lately I have been bothered quite a bit by nose bleeds. I have had three in less than a week, two on successive days. What is the cause?

REPLY.

In old people repeated nose bleeds are apt to indicate arteriosclerosis. Probably nose bleed in this group does more good than harm, so long as it stays within bounds.

In rapidly growing youths it is apt to be a by-product of rapid growth. It may be due to ulcers of the nose, bleeding points in the nose, and tumors. Certain diseases start with nose bleed as a symptom. You see, there is room for choice.

THRUSH MOUTH.

M. H. writes: What is thrush mouth?

REPLY.

Thrush is a disease of the mouth. It affects, principally, bottle fed babies. It is due to infection of areas of lining of the mouth with the thrush fungus. The fungus thrives on clots of sugared milk retained in the mouth. As a rule, it is not a serious disorder, and it can be prevented or cured.

FRIEND OF THE PEOPLE

Letters to this department must be signed with names and addresses of writers.

STOCKHOLDERS LIABLE.

Chicago, March 2.—[Legal Friend of the People.]—1. Are not the stockholders of a state bank in Illinois liable to the depositors for losses suffered when the bank is closed by the state auditor? 2. Is it not the duty of the state auditor to proceed against the stockholders of a bank on their stock liability when the assets are not sufficient to cover the losses of the depositors? S. C. N.

1. Yes.
2. Yes.

TRIBUNE LAW DEPARTMENT.

NOT UNLESS SPECIFIED.

Chicago, Feb. 28.—[Legal Friend of the People.]—1. Will you please tell me if there is a law requiring a property with a mortgage one-third of its value to have hail and tornado insurance? 2. Can the real estate agent and mortgage holder insist that property owner take such insurance? 3. Can I simply drop this matter? A. M.

1. There is no such law. The owner is not obliged to supply such insurance unless the trust deed or the contract so requires.
2. See No. 1.
3. See No. 1.

TRIBUNE LAW DEPARTMENT.

CITIZENSHIP PROCEDURE.

Gary, Ind., March 2.—[Friend of the People.]—1. Can a woman citizen be a witness for a male applicant? 2. Can a citizen wife be a witness for an alien husband? 3. Are citizenship papers issued during a presidential year? S. K.

1. Yes.
2. The courts discourage close relatives being witnesses.
3. Yes, except thirty days before any general election.

FRED J. SCHLOTFELDT,
Dist. Dir. U. S. Department of Labor.

SECURE DIVORCE FIRST.

Chicago, March 1.—[Legal Friend of the People.]—I married in Philadelphia May 1, 1924. My wife left me the following year. Since then I have tried all methods to locate her, but to no avail. Will you kindly advise me what procedure to take under Illinois laws to have her declared legally dead? W. E. D.

If what you have in mind is placing yourself in a position to contract another marriage we advise against reliance on a presumption of death, since if it should turn out that she is still alive, a new marriage contracted by you would be invalid. We advise you to secure a divorce.

TRIBUNE LAW DEPARTMENT.

FROM THE TRIBUNE'S COLUMNS

CHINA-JAPAN WAR, 1894

SHANGHAI, Sept. 14.—News from Fusan, confirming the statement that practically the whole of southern Corea had risen against the Japanese, reports the wreck of a Japanese force of 2,000 men who attempted to march from Fusan to Seoul. A portion of the force was compelled to return to the treaty port, only 800 arriving there. Two thousand fresh troops have arrived at Fusan to guard the Japanese settlement against a feared attack.

HONGKONG, Sept. 14.—Chinese agents are offering bribes to the soldiers of the British garrison here to induce them to enter the Chinese service. The troops have been warned against listening to the advances of the Chinese.

LONDON, Sept. 15.—A dispatch from Seoul, Corea, dated Sept. 10, says the Japanese forces moving under Gen. San has completely routed the Chinese at Sing Chuen. Both sides are reported to have lost heavily. A Hongkong dispatch says the enlistment of Europeans for Chinese service has been stopped.

WASHINGTON, D. C., Sept. 15.—A dispatch from Minister Dunn announces that the Japanese government has blockaded with submarine torpedoes the entrances to the gulf of Tokio and the harbor of Nagasaki. The United States minister was given a notice on Aug. 17 that the blockade would take effect Aug. 25 and that all vessels would be prohibited from entering or leaving the gulf or harbor without the conduct of a pilot vessel having on board an officer of the imperial navy. No vessels will be permitted to leave between sunset and sunrise.

28 YEARS AGO TODAY

MARCH 8, 1904.

SPRINGFIELD, O.—Richard Dixon, a Negro who murdered Policeman Charles Collins, was taken from the jail here by a mob and shot to death, after which his body was swung up to a telegraph pole and made a target until the ammunition of the mob was exhausted. The lynching of Dixon is the first in the history of Clark county, which has a record of eleven murders in the last two years.

LONDON.—The St. Petersburg correspondent of the Standard says he is informed that the czar received a telegram to the effect that the Japanese fleet bombarded Vladivostok all day on March 7 but inflicted only trifling damage. The telegram adds that one or two Japanese cruisers were sunk.

VLADIVOSTOK. — The Japanese fleet apparently has established a blockade of Vladivostok harbor and is industriously seeking to give battle to the Russian squadron. It is believed here the Japanese fleet has seized Askold island and other islets opposite Vladivostok and another bombardment from the enemy's fleet is expected hourly.

CHEFOO. — Six Japanese torpedo boats were sighted off the entrance to Port Arthur. The forts were signaled to prepare for an attack, but after waiting until dark the Japanese warships retired. The battleships Pobieda, Novik, Bayan, and Askold cruised out for a short distance in the vicinity of Port Arthur, but no sight of the enemy could be obtained.

LONDON.—According to the Chefoo correspondent of the Morning Post it is expected that the Japanese will reach the left bank of the lower Yalu about March 10.

16 YEARS AGO TODAY

MARCH 8, 1916.

WASHINGTON, D. C.—The house of representatives declared itself opposed to interference at this time with the policy pursued by President Wilson in the submarine controversy with Germany. By a vote of 276 to 142 it tabled the McLemore resolution requiring the President to warn Americans to shun armed merchantmen. In taking this action the house accepted the report of its committee on foreign affairs which expressed confidence that President Wilson will take no step likely to precipitate war with Germany without consulting congress.

LONDON.—The Germans, following their capture of Forges, continue their smashing attempts against Verdun from the northwest between Bethincourt and the Meuse and, according to the French official report, have gained a foothold in the Corbeaux wood, which lies to the southeast of the Cote de l'Oie. In their drive the Teutons multiplied their infantry actions and suffered terrible losses in comparison to the value of the ground gained. East of the Meuse they gained a redoubt after a violent artillery fire, only to be ousted immediately by a counter-attack. At the same time the crown prince drove his men forward through the Woevre district southeast of the fortress and after a terrific battle captured Fresnes.

LONDON. — Winston Spencer Churchill, former first lord of the admiralty, sprang back into the parliamentary arena in a daring speech answering First Lord of the Admiralty Balfour, who presented the naval estimates. Churchill declared the admiralty must be revitalized before it is too late by bringing back Lord Fisher, the former first sea lord, to head the admiralty administration.

THE VENTRILOQUIST

[Providence Bulletin.]

VOICE OF THE PEOPLE

Writers should confine themselves to 200 or 300 words. Give full names and addresses. No manuscripts can be returned. Address Voice of the People, The Tribune.

INSULT UPON INJURY.

Chicago, March 2.—Yesterday the teachers and other employés of the board of education were graciously rewarded [by mail] with mutilated checks which were to be taken to the City Bank building, where the holders were "privileged" to exchange them for 1931 tax anticipation warrants. Those who were driven by necessity to accept them proceeded, in spite of the elements, to make a desperate effort at financial relief. Little did they know how desperate!

Once in the human merry-go-round it was impossible to extricate oneself. We were forced to accept sardine packing methods without a semblance of the order and attention accorded the fish. Organization, system, ventilation, and consideration were unheard of accommodations. Dignity and decorum became of necessity forgotten terms. One lone, defenseless human had been provided to hand out the warrants to approximately 1,500 teachers, who had been forced to move inch by inch in serpentine fashion from 3:30 p. m. on. At 9 p. m. there were at least 300 still to be served at the rate of one person every 4½ minutes.

With swollen feet, empty stomachs, throbbing heads, torn clothing, demoralized spirits, and an excess of emotions, the throng milled on hour after hour.

Will not the parents assist in the protestations against such treatment of the teachers of their children?

EXHAUSTED WORKER.

WATER.

Springfield, Ill., Feb. 29.—Arthur Sears Henning's article today apparently condemning President Hoover's treasury grab of billions of dollars for the construction of dams and storage reservoirs for water conservation and flood control throughout the country is half right and half wrong.

He is right about the dams; we already have entirely too many dams, but the water conservation and flood control must not be neglected at this time. Take, for instance, the new pump we just installed [the Steagall-Glass rejuvenator] throws over $3,500,000,000 of new or fresh water a year, and besides we may put in more and bigger pumps as we drift along; as you know, such is the history of things. What about the R. F. C. pump with a $2,000,000,000 capacity, without lubrication, and by proper greasing will produce $20,000,000,000 worth of water, or something.

I would like to ask Mr. Henning what would he do with this vast amount of water? Let it loose upon the people and swamp them? Why, of course not, dam it. D. L. WELLS.

DIRTY TRAINS.

Chicago, Feb. 29.—On my way down to work this morning I boarded an elevated train at 63d and Racine avenue. The windows were so filthy it was almost impossible to look through them. The woodwork in the car, I am sure, had not been dusted for several days, and the floor of the car had not been swept for some time. I am still expected to pay 10 cents every time I ride, but it seems to me that the public is entitled to at least some consideration when they use elevated trains. They could at least have the appearance of being clean. Why not put a few people to work cleaning the windows in these elevated trains?

CHARLES R. PALMQUIST.

CONGRESSIONAL SALARIES.

Davenport, Ia., Feb. 24.—The salaries and allowance for clerk hire of our members of congress are all out of proportion to the average congressman's ability to earn a like income in other lines of endeavor. So much so that on the adjournment of congress the first session after they voted themselves the raise they felt so affluent that the majority scattered to all parts of the globe on pleasure trips. In fact, the press stated at that time that even if the President found it necessary to call a special it could not be done because of his inability to reach its members.

LOUIS A. LE CLAIRE JR.

WHY STOP THERE?

Chicago., Ill., Feb. 29.—Just imagine the benefits of modern civilization that our ancestors missed — radio moaners, torture singers, daylight saving time, league of nations, cheap gas, and prohibition. JOE BLOW.

TOO MUCH SPACE.

Cicero, Ill., March 3.—Two large nations at war, Chicago on the verge of bankruptcy, our whole country in the midst of a worldwide depression—these and other items of similar importance are of no consequence in comparison to the kidnaping of a baby.

By what distorted view or line of reasoning do you arrive at the conclusion that this event merits so much space and publicity in your columns? Please let me remind you that there are still a few serious minded and sober citizens in this country whose thoughts and interests center about the really important problems of the day, and who do not care to be classed with the hero loving and hero worshiping public to which you so avidly wish to cater.

G. PIERRE NOVAK.

A TERMINAL PLAN.

Chicago, Feb. 29.—Evidently Mr. Golding has given little study to Mr. D'Esposito's terminal plan. It is true that according to the plans the railroads are enabled to sell their property north of Roosevelt road, permitting it to be subdivided for commercial use. This will allow the badly needed expansion of the loop district for which the city has been striving for many years. Property farther south, less valuable but as useful for railroad purposes, may be purchased, thus removing slum areas and increasing property values. No terminal plan can be adopted unless it is profitable to the railroads as well as to the city. Unlike other plans previously submitted this plan is fair to all and practicable. Chicago has attempted for over twenty years to solve its south side terminal problem. Mr. D'Esposito's plan is a good solution. DAILY READER.

THE MAKING OF LAWYERS.

Chicago, Feb. 26.—To my criticism in THE TRIBUNE of the President appointing to the Supreme Court of the United States a third justice from the city of New York while four of the widest circuits are without representation at all, Mr. Kent of the law school of the University of Chicago answers that the midwest, the west, and the south are without competent men. But for about half a century the territory mentioned has been overrun with graduates of his institution. That raises the question, why is a university law school?

THOMAS JAMES NORTON.

A CAMPAIGN SPEECH RESENTED.

Chicago, Feb. 26.—Last night I tuned in on a speech by a man named Malone. Because of the violent language he was using I listened longer than I otherwise would. It seems that Malone is a candidate for governor and in the most abusive language he was denouncing another candidate, Edward J. Brundage. I don't know what theory Malone has that his candidacy will be helped by the abuse of other candidates.

I am told that Malone was a jobholder under Len Small. Perhaps he is aiding Small in his resentment against Brundage. In any event, this line of talk is an imposition on the radio listeners.

A. V. DALLACH.

A WORD TO BANKERS.

Kankakee, Ill., Feb. 28.—Your editorial, "A Word to Bankers," in today's issue was a hot one.

Now please publish Mr. Dawes' report of the operations of the Reconstruction Finance corporation, which will undoubtedly be ready for publication in a few days [or do you think it would be very bad for the industrial world to know how the money is being used, and no report will be published?].

H. E. TAYLOR.

THE OPPOSITION TO WILKERSON.

Chicago, Feb. 26.—To say that organized labor has no quarrel with Judge Wilkerson is to deliberately attempt to pull the wool over your readers' eyes as he has certainly shown clearly that, unlike Senator Norris, he is not the friend of the workingman. To brand as gangsters those who oppose him is either crass ignorance or a deliberate effort to belittle the efforts of labor to protect itself against the racketeers who operate on a large scale under the name of big business. M. S. H.

MEN ARE SUCH STICKLERS

[Punch (Copyright).]

Girl [to infuriated colonel who has had to go up bank to avoid crash]: "I *say*—you're not *cross* with me, are you?"

JUDGE DELAYS WIDOW'S STORY IN BANK CASE

Indicates He May Call Mrs. Lackowski Later.

Mrs. Harriet Lackowski, widow of Frank Lackowski, former president of the Second Northwestern State bank, appeared before Circuit Judge Feinberg yesterday seeking an opportunity to clear the name of her husband. Lackowski committed suicide last Tuesday night after his former secretary, Miss Harriet Shosky, had charged him in court with a frameup against her.

Mrs. Lackowski was accompanied by her attorney, former Senator Charles S. Deneen, who informed Attorney Angus Roy Shannon, counsel for the court, that the widow was waiting and anxious to be called. After a word with Judge Feinberg, Mr. Shannon announced that her appearance at this time was unnecessary, but that she might be summoned later.

Former Cashier Testifies.

Charles A. Elsner, former cashier of the bank, was then sworn and, during an hour's examination by the judge, largely confirmed Lackowski's version of Miss Shosky's affairs at the bank, a version which the banker had set forth in his answer to a civil suit, filed by Miss Shosky more than a year ago. Before the hearing closed Miss Shosky was also on the stand.

Examination of Elsner revolved about a $55,700 note, signed by Miss Shosky, her mother, and her aunt, which the secretary gave the bank to cover her losses in stock speculations. Miss Shosky had intimated that Lackowski had involved her in the losses because of her refusal to submit to his advances.

"At the time she gave the bank the note Lackowski explained what led her to assume so large an obligation," Elsner said. "He said Miss Shosky became involved in a stock transaction with one Gus Engstrom, for whom she purchased $17,000 in stock on a $200 cash payment. Investigation of Engstrom's supposed address only disclosed that a man of that name had died two days after the original order was made. An examination of death certificates failed to verify Miss Shosky's story."

Miss Shosky Cross-Examined.

Repeating her previous story, Miss Shosky was subjected to vigorous cross-examination by the court. She admitted having speculated on her own account, exclusive of the transactions she claimed Lackowski lured her into, but asserted that in her private speculations Lackowski was fully aware of all loans she made for that purpose.

The court asked her to describe the mysterious Engstrom.

"His appearance was wind-beaten, an outdoor man," she said. "He had sandy hair and a mustache. He same into the bank over a period of several months, stopping at my desk for an okay on checks he wanted cashed. I never saw him talk to any one else, but he always went to the rear after leaving me."

The judge inquired why, if Engstrom was a bank customer, he should need her approval of his checks. Miss Shosky said all customers required this approval, whereupon the judge cautioned her to weigh her testimony with care.

Politicians Crowd Chambers.

There was no afternoon session of the court, a bailiff explaining that Judge Feinberg was occupied with other matters. A visit to his court at 2:30 p. m. disclosed the chambers crowded with political workers conferring about the Feinberg candidacy for state's attorney, while several bailiffs were busy in an anteroom, stacking Feinberg campaign literature for distribution.

The literature ran to songs and cartoons. One card, "donated by a friend," showed a mother and three babies standing in a deserted flat as two husky movers trundled away the last bit of furniture. The caption said: "Don't cry, children; Judge Michael Feinberg will get our money back; then we can pay for our furniture."

DIVIDEND PAYMENTS ON CURTO'S TRUST ENJOINED BY COURT

Circuit Judge Joseph Burke issued an injunction yesterday temporarily restraining the Chicago Title and Trust company from paying any further dividends on a $150,000 irrevocable trust established on June 19, 1929, by Victor J. Curto, north side realty dealer, for the benefit of his wife, May, and four children. Counsel for the Sheridan Trust and Savings bank is attempting to break the trust and apply the money to the benefit of the bank depositors.

Attorney Elwood Godman, counsel for the Sheridan Trust and Savings bank, argued that the trust was created with money belonging to the depositors of the bank, money which, the lawyer said, Curto borrowed from the bank while he was a director of it. Mr. Godman declared that Curto, "too cowardly to use his own money, obtained that of bank depositors, securing it with equities of the cats and dogs variety."

Indict Ex-Cashier After Ringwood Bank Robbery

Walter W. Buck, former cashier of the Ringwood State bank, in Ringwood, McHenry county, was indicted on charges of burglary and embezzlement yesterday by the McHenry county grand jury. The indictments are based on the alleged robbery of the bank on Feb. 20 in which $2,000 was taken. Buck reported that five men seized him as he opened the bank, took the money, and escaped. At the time he estimated the loot at $5,000. Later he announced that only $2,000 was taken and that he had concealed the other $3,000 from the robbers.

COURT APPROVES SUIT ATTACKING INCOME TAX LAW

Harvey Taxpayer Asks to Join in Suit.

Springfield, Ill., March 7.—[Special.]—Circuit Judge Fred G. Wolfe of Quincy, sitting in the Sangamon county Circuit court here today, allowed the petition of Attorney Walter Bachrach to file a bill of complaint attacking the constitutionality of the income tax law passed recently by the legislature in special session.

WALTER BACHRACH

Bachrach, a Chicago lawyer and taxpayer, accompanied his petition, filed a week ago, with his bill of complaint, which seeks an injunction restraining the disbursement of the $5,000 appropriated by the legislature for setting up machinery to collect the tax. Hearings on the bill were set for March 28.

Delay New Petition.

A motion for leave to file an intervening petition on behalf by Michael Cullinan, a taxpayer of Harvey, was continued until Wednesday for arguments on an objection interposed by Attorney Hugh Graham, representing Bachrach. This motion was filed by Attorneys Raymond H. Schultz and Victor J. Voorheis, also of Chicago, and the proposed intervening petition attacks the constitutionality of the income tax law on the same grounds relied upon by Attorney Bachrach.

The objection to the intervening petition, it was explained, was tentative and may not be pressed on Wednesday. Attorney Bachrach desires time to consider the wisdom of permitting intervening petitions or making a single, concerted attack on the income tax law, and wishes to be heard in person on the motion Wednesday.

Calls Act Unconstitutional.

Bachrach's petition alleges that the income tax law violates the revenue provisions of the state constitution in that it levies a graduated tax on incomes. The only provisions for revenue contained in the constitution, according to the petition, call for levies on property according to valuation.

The law assesses a graduated tax on incomes of individuals, allowing exemptions of $1,000 for single persons and $2,500 for a married couple living together, plus $800 for each dependent.

NEW YORK WILL OPEN SECOND STRETCH OF ELEVATED HIGHWAY

New York, March 7.—[Special.]—The second section of the West Side Elevated highway, running from Fifty-ninth street to Seventy-second street, will be formally opened on Wednesday by Mayor James J. Walker, Borough President Samuel Levy of Manhattan and 3,000 civic workers.

This section of the highway, which follows the first part, from Canal to Twenty-third street, was erected by the New York Central railroad under the west side agreement. The sum of $5,940,147, which is payabl by the railroad to the city because of the difference in values of property transferred between the two under the agreement, is to be applied by the city as payment on the cost of constructing the new highway.

The upper section of the highway provides a new southerly outlet for Riverside drive into Twelfth avenue at Fifty-seventh street.

MYSTERY GROWS IN FIRE DEATHS OF TWO WOMEN

Balsam Lake, Wis., March 7.—[Special.]—Authorities here today said they believe a burned automobile, in which the bodies of two women who had been shot to death were found early Sunday, was stolen from a garage in Cambridge, Minn., on Jan. 5.

The bodies still are unidentified. One of the women wore shoes that had been purchased in a Duluth, Minn., store. It was at first believed that one of the victims had been beaten to death, but an autopsy today disclosed that both had been shot through the head. Apparently the car was set on fire after acid had been poured on the faces of the women to disfigure them.

Sheriff James Olson was still of the opinion that gangsters, possibly Chicagoans, were the killers. He held to the evidence indicating that the women were the same pair who registered at the Ryan hotel in St. Paul on Friday as Margaret and Marjorie Perrie of Chicago. Imprints of the teeth of both were taken in the hope that dentists' records might furnish a clew to identity.

SILVER COINAGE TIED TO DEBTS BY HOUSE WITNESS

Bimetallism Gets Scant Support at Probe.

[Chicago Tribune Press Service.]

Washington, D. C., March 7.—[Special.]—Bimetallism and the free coinage of silver found little support at the opening today of a special house committee's investigation into the causes of and the possible remedy for the prevailing low silver prices.

But the revision of war debts and reparations found an advocate in the inquiry's first witness, L. W. Knoke, assistant deputy governor of the New York Federal Reserve bank.

"It is my personal opinion," he told the committee, "that anything short of an international understanding with regard to international debts and reparations will be of little avail."

He gave his reply in answer to a question as to the possible success to be looked for were an international conference to be held concerning the silver situation.

German Born, London Resident.

Answering a further question as to any bias he might have on the debt and reparations question, Mr. Knoke replied that he had been born in Germany, had been in a London bank and had been connected with the Irving Trust company for eleven years prior to joining the New York Federal Reserve bank.

Low silver prices, he believed, were the result and not an important contributory cause of the depression. He pointed out that silver prices might rise 10 cents an ounce and the increased value of the total annual production throughout the world would be only $20,000,000 and of the United States production about $3,000,000. The chief beneficiary would be Mexico, he explained, with the United States next and Canada, Peru, and a few other countries. Higher silver prices, instead of helping China, might hurt her by driving down her commodity prices.

World Standard Needed.

If European nations which had debased their silver coinage could be persuaded to return to the old standards of fineness, Mr. Knoke said, the silver situation might be remdied. But he saw no chance of persuading them to assume an added budget burden. The only chance would be a concession on the debt question.

Recalled to the debt and reparations question, he declared that one "could not press blood out of a parsnip." But Germany has had plenty of money for new construction and France and Italy for new armaments, Representative Thurston [Rep., Ia.] reminded him.

James P. Warburg, president of the International Acceptance bank of New York, said he was opposed to bimetallism or the free coinage of silver. But he believed that economic recovery cannot be achieved without some sort of monetary reform, particularly with a view to getting the world's nations back to a more nearly common standard.

Burglar Burgles Fan with Mercury Two Above

Joliet, Ill., March 7.—[Special.]—A burglar broke into an electrical supply shop early this morning while the mercury was at 2 above zero and stole an electric fan. Police suspect an Eskimo.

QUIMPER

Famous French Peasant Ware That Gives Piquant Variety for Your Table . .

Now Greatly Underpriced in a

SPECIAL SELLING

These Values Are Typical:

Salad Plates, 35c
Dinner Plates, 65c — Sauce Dishes, 25c
Vegetable Dishes, $1 — Cream Pitchers, 75c
Small Platters, 75c

This ware is not being discontinued and our selection includes many other shapes at correspondingly low prices.

SECOND FLOOR, NORTH, WABASH
Also in Our Evanston and Oak Park Stores

MARSHALL FIELD & COMPANY

"I just walked in"—

Said a young debutante the other day: "I happened to be passing Marshall Field's Photograph Studio and I just walked in. I hadn't planned to have a photograph taken, but their samples looked so *marvelous* that I thought I'd have to try one dressed just as I was. And, to my amazement, I had the best photograph I've ever had taken—without one bit of the fuss, the bother and the heart-flutters I'd always experienced in a portrait studio!"

Field's Basement Is THE Place to HAVE YOUR PHOTOGRAPH TAKEN . . .

a beautifully finished large 11x14 portrait costs but a trifle $1

NO APPOINTMENT NECESSARY

MARSHALL FIELD & COMPANY
Basement, North, State

MARSHALL FIELD & COMPANY

You can Knit it Yourself!

Vogue calls it:
THE FISHERMAN SWEATER
6 balls of 8-fold Germantown yarn
1 ball Sunlight Saxony yarn.
Cost: $1.85

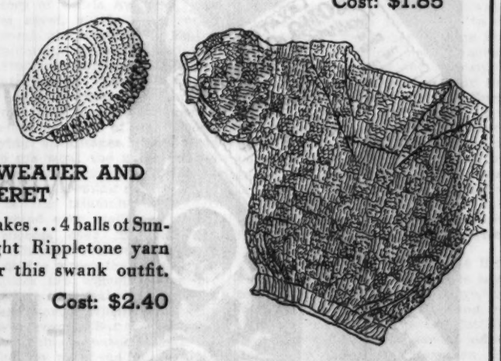

SWEATER AND BERET
Takes . . . 4 balls of Sunlight Rippletone yarn for this swank outfit.
Cost: $2.40

SPORTY KNIT SUIT
Loose-mesh slip-over with cunning stripes, and close knit skirt. What an outfit!
Cost: $3

Buy Your Yarn at Sale Prices

Sunlight Featherlight . . ball 45c
Sunlight Rippletone . . . ball 60c
Sunlight Pearly Fluff . . . ball 45c
Sunlight 3-ply Saxony . . ball 35c
Sunlight Shetland Floss . ball 25c

Special this week only

FANCY GOODS SECTION, THIRD FLOOR
Also Evanston and Oak Park Stores

A Most Outstanding Selling— We Copied an Import for

THE INITIAL BAG OF THE SEASON

$5
A SPECIAL VALUE

Besides patent it may be had in peccary grain leather and calf. *Colors:* in the peccary grain and patent . . . black, beige, red, white, brown and green. Peccary grain in navy. Patent in Biscay blue. Calf in black, navy, beige, red and brown.

Price includes 2 initials in ivory color. Complement your Easter costume with this new, smart initial bag.

FIRST FLOOR, SOUTH, STATE
Also in Our Evanston and Oak Park Stores

Last Times Today at 11 and 2:30 . . . an

ELIZABETH ARDEN PRESENTATION

SPRING again and all the excitement of new clothes and new places to go . . . and how about you? Are you perfectly satisfied . . convinced that you are just as beautiful as you'd like to be . . . and can be? Of course not.

Elizabeth Arden has definite things to tell you about yourself, so you mustn't miss this presentation . . . it may be one of those turning points in your life you're always hearing about.

The Springtime Fashions shown are from Field's Sixth Floor

Suburban Stores at same hours: Evanston, March 9 and 10—Oak Park, March 11 and 12—Lake Forest, March 14 and 15

MARSHALL FIELD & COMPANY

Here's Your chance to save on Travel

EXCURSION ·FARES·

·STILL IN EFFECT!

Every Day·Every Trip

THE most modern, comfortable buses on American highways . . . prompt and frequent schedules . . . liberal stop-over privileges . . . nation-wide service.

Low Round Trips

from Chicago to

ST. LOUIS,	$5.00
DETROIT,	
ROCKFORD,	$3.25

Ft. Wayne	$6.00	Cincinnati	$10.15
Columbus	12.75	Buffalo	16.15
Cleveland	12.00	Pittsburgh	15.75
Memphis	18.60	Jacksonville	43.20
Milwaukee	3.00	New Orleans	33.00
Minneapolis	14.40	New York	29.65
Madison	6.00	Los Angeles	74.95

For All Information Phone WABash 7700

Union Bus Depot, 1157 S. Wabash. Loop Depots, 164 N. State, 112 W. Randolph, 503 W. Madison. South—6302 Stony Island. North—Wilson and Broadway.

GREYHOUND Lines

Cuticura Preparations

CLEANSING SOAP

HEALING OINTMENT

SHOULD be kept in every household for the daily use of all the family; the **Soap** to protect the skin as well as cleanse it, the **Ointment** to relieve and heal chafings, rashes, irritations and cuts.

Soap 25c. Ointment 25c and 50c. Proprietors: Potter Drug & Chemical Corp., Malden, Mass. Try Cuticura Shaving Cream.

For only 16½¢ a day we will place a BOHN ELECTRIC Refrigerator in Your Home

BOHN REFRIGERATOR SHOP 85 E. Lake St.

GALPIN MOVES TO USE AX ON FOES' PARK JOB

Action Directed at Aid of Brundage.

BY ARTHUR EVANS.

Lincoln park jobs were twisted up with the Republican governorship fight last night. Word spread among the politicians that Homer K. Galpin, who is directing Omer N. Custer's campaign in Cook county, had called in William H. Beckman, attorney for the park board, and had told him that the ax should be swung on park employés who follow Thomas O. Wallace, committeeman of the 44th ward and a wheelhorse for Edward J. Brundage, candidate for governor.

The idea conveyed was that the heads of the Wallace men should be lopped off forthwith and the jobs turned over to Ald. Oscar F. Nelson of the 46th ward, former floor leader of the city hall machine which was tossed out a year ago and now north side leader in the Harding-Crowe-Emmerson alignment and a supporter of Custer for governor. Mr. Wallace, who is clerk of the Circuit court, was indorsed for renomination on the Harding-Crowe-Nelson "harmony" slate weeks ago before Mr. Brundage entered the governorship contest, but he did not declare for Custer. He is now managing part of the Brundage campaign.

Galpin the Guiding Spirit.

Mr. Galpin, former county chairman, who became a wanderer when Frank J. Loesch sought him as a witness before the grand jury in connection with an inquiry into the sources of the campaign funds in the 1928 primaries, is regarded as the guiding spirit of the Custer Cook county campaign at the Morrison hotel.

Current gossip was that Warren Wright, president of Lincoln park board, was obdurate when approached by emissaries asking that Wallace's jobs be transferred to Nelson and that he told the ambassadors to "jump in the lake." Mr. Wright is now in Florida. Sheldon Clark is acting president and the conjecture was that Mr. Beckman was to carry the news of the proposed removals to him.

"I presume Wallace's men will go," said Mr. Clark last night when informed of the developments. "It seems to be the logical thing in view of Mr. Wallace's affiliations, but as yet I haven't received any word from the governor."

Mr. Wallace said his patronage amounts to eight jobs. Four years ago Mr. Beckman made an unsuccessful attempt to defeat Mr. Wallace for committeeman. Commissioner Oscar Reum is expected to fight the patronage switch to a finish.

Wallace announced yesterday that the 42d Ward Republican club has entered the Brundage camp. Richard Prendergast and Wallace F. Kirk, officials of the club, which was the recognized Deneen-Swanson Republican group in the 42d, presented resolutions of adherence to Brundage.

Fight for Committee Jobs.

Considerable attention was directed yesterday to the impending battles of Republican candidates for ward committeemen, congress, legislature, and for delegates to the national convention here in June.

In the background of all the fighting is a struggle over control of the elected party machinery in Cook county, and in most of the wards the Republican factions plan to come to close grips over the committee jobs. The period for withdrawals expires today. In all, 510 Republican candidates filed for the 50 jobs as ward committeemen. Quite a number may be shaken off by tonight, but the leaders expect a record number will remain in the running. The lists as usual are loaded down with phonies to divide the vote, and the similar name dodge is much in evidence.

G. O. P. Factions Meet.

The Deneen group met at the Great Northern hotel, and the Harding-Crowe-Emmerson "harmony" group held forth at the Morrison. The Deneenites, who did not make a committeeman slate in advance of the filings, sifted through the names with a view to picking a candidate in each ward for their support. The "harmony" group has a mixed up field. Some of their committeemen, many of whom have landed on pay rolls through the instrumentality of Gov. Emmerson, are divided on the county slate.

Headquarters of Omer N. Custer, Republican candidate for governor, gave out a telegram from Frank O. Lowden, former governor, sent from Chandler, Ariz., where Mr. Lowden is recuperating from an attack of bronchitis. It expressed the hope that Custer would be nominated.

Headquarters of William H. Malone, Republican candidate for governor, gave out a letter in which Elton C. Armitage resigned as president of the 41st ward Republican organization because he "cannot support Mr. Custer." He backed Malone.

Downstate Manager Named.

The Democratic state and county committees announced that Ernest Hoover of Taylorville, former state chairman, has been appointed as downstate campaign manager for Judge Henry Horner and his associates on the slate indorsed by the state committee. At the same time Patrick A. Nash, county chairman, issued the names of a special campaign committee for Judge Horner, the list including nearly every local elected Democratic official. This was by way of answer to reports that some of these officials might not support the organization candidates.

JOLIET FOR REPEAL NEARLY SIX TO ONE, DIGEST POLL SHOWS

New York, March 7.—[Special.]—With the exception of Kansas, returns in the Literary Digest's prohibition poll continued to show a large majority for repeal today. St. Paul, Minn., voted 6 to 1 against continuance of the eighteenth amendment and Tacoma, Wash., about 4 to 1 for repeal.

The ten cities reported showed but 3,900 dry ballots to 15,701 wet. The figures follow:

City—	Dry.	Wet.
Joliet, Ill.	322	1,859
Chanute, Kas.	315	262
Baton Rouge, La.	209	870
St. Paul, Minn.	1,082	6,217
Butte, Mont.	108	997
Englewood, N. J.	98	981
Fargo, N. D.	77	254
Marion, O.	992	1,742
Tacoma, Wash.	599	2,139
Cheyenne, Wyo.	98	410

First Wife of Tarkington Sues Her Third Husband

Reno, Nev., March 7—[Special.]—Peter K. Knoefel of San Francisco was sued for divorce today by Louisa Knoefel, whom he married in Carson City last Oct. 9. She charged extreme cruelty. She was the first wife of Booth Tarkington, the author. Knoefel is her third husband. She asked that her maiden name of Louisa Fletcher Connelly be restored.

TUNNEL IS OWNED BY MRS. ARMOUR, MRS. HARRIMAN

Controlling Interest Told at Council Hearing.

Two wealthy widows, Mrs. J. Ogden Armour of Chicago and Mrs. E. H. Harriman of New York, own between them a controlling interest in the merchandise tunnel system under downtown Chicago streets, it was brought out yesterday at the council committee hearing on the proposed new franchise for the tunnel system.

MRS. ARMOUR. [Associated Press Photo.]

Mrs. Armour owns 29 per cent and Mrs. Harriman 33 per cent of the stock of the Chicago Tunnel Terminal corporation. This company in turn owns the Chicago Tunnel company, operating the tunnels themselves and the Chicago Warehouse and Terminal company, which operates the warehouse facilities of the system.

Accountant Tells of Deficit.

The information was obtained by Ald. Barnet Hodes [7th] at the hearing conducted by the council committees on local transportation and gas, oil, and electricity. Shortly afterward W. M. Hammond, chief accountant for the Illinois commerce commission, testified regarding the earnings of the two operating companies since 1918.

From 1918 to 1931, he said, the tunnel company made net profits, after taxes, but before setting aside compensation due to the city, of $146,386. The warehouse company had a net deficit of $268,386.

C. E. Hochstadler, traffic director of the Association of Commerce, testified that in cases where the tunnel system moves merchandise to or from railroad warehouses, the shipper or receiver does not pay the company direct, but pays the railroad company, which in turn pays the tunnel company.

"Isn't Mrs. Harriman a member of the family which has large railroad holdings," Ald Hodes asked at this point.

S. W. Tracy, president of the tunnel company, replied that he believed the Harriman family owns some Illinois Central stock, but was uncertain regarding other holdings.

City Has $1,860,183 Claims.

In 1929, when its franchise expired, the Chicago Tunnel company owed the city $680,739 in back compensation. Since that date the city has claimed $153,000 in added compensation and $215,357 in interest. This, with a claim of $811,087 against the warehouse company, brings the total claims of the city to $1,860,183. The company has offered to compromise for $700,000.

Panama Guards Against Riots as Presidential Race Opens

BY GERALD MARTIN.
[Chicago Tribune Press Service.]

PANAMA CITY, March 7.—With a conflict between the executive power and the highest electoral body of the land, with the party which ousted the former administration by revolution divided into two sections with its presidential candidate and the electoral machinery in the hands of those who were ousted, a situation is arising in Panama which may call for American intervention should the present state of affairs result in bloodshed.

RICARDO ALFARO. [Harris & Ewing.]

When the Chiaristas were in power they enacted a law which empowered the president to call off an election in the event of rioting between rival factions. It is being stated by influential Panamanians that there is something more than a possibility that this may happen between now and June when the electors are to choose their next chief executive. Should this be the case, President Ricardo J. Alfaro may decide to halt the election and assume what would be little less than a dictatorship.

In Difficult Position.

Eight years in Washington, Dr. Alfaro knows the situation thoroughly. With his own supporters divided into two camps, one led by Francisco Arias Parades and the other by Dr. Harmodio Arias, he scents the possibility of the opposition romping home a winner and at the same time finds his position a difficult one with his own party split in two.

He has announced again and again that he is neutral and has warned the governors of provinces and mayors of cities and towns that they must take no part in politics at the present time, a situation very difficult for any Latin American and especially so in Panama where there are a few families in the so-called ruling class and practically all of them intermarried.

There have been several disturbances in the interior at election rallies. It is claimed that the police on several occasions have refused to intervene, thus favoring one of the parties. President Alfaro has changed police chiefs and other officials, and by so doing has pleased one section of his party and angered the other.

Palace Heavily Guarded.

The president's palace and the police headquarters are heavily guarded at night, and in the event of a surprise attack, as on Jan. 2, 1931, it is believed that there will be considerably more bloodshed. Observers say that the position of the United States would not be as easy as fourteen months ago, when, mainly through the tact of the American minister, Roy T. Davis, no troops crossed the border line from the Canal Zone, and the Panama minister in Washington, Dr. Alfaro, was called to take office by the Supreme court.

Without an army for a quarter of a century, the present administration is planning the creation of an army of 100 selected men, with duties to protect the government. Such an army would relieve the national police of that duty and enable them to care for the civilian population as in normal times.

One candidate, Francisco Arias Parades, plans to form his followers into bands of 100, on a somewhat similar basis to Fascisti.

Meanwhile Rodolfo Chiari, who holds the political party machine in his power and with a majority on the electoral board, is silent. His candidate, Dr. Augusto Boyd, a physician educated in the United States, has a good chance of being elected. What will happen then, with a return to the policies of pre-revolution days and the new younger element, which turned the incumbents out of office by force, deprived of their victory, is in the lap of the gods.

Special Sale

Genuine Cowhide Leather

Brief-Velope $1.85

Regular $3.50 Value

BLACK - BROWN

HORDER'S

STORES ALL OVER THE LOOP

FRAnklin 6760

Talon Slide Fastner on 2 Sides. Legal Size—11x15¾ in.

1,155,000 Killed and INJURED IN MOTOR VEHICLE ACCIDENTS ALONE IN 1931

YOUR **TRIBUNE ACCIDENT INSURANCE**

EXPIRES SOON . . . DON'T LET IT LAPSE!

RENEW

FOR ANOTHER YEAR FOR ONLY $1.25

$2,601,977.39 IN REAL CASH has been Paid to Tribune Policyholders and Beneficiaries

Send Coupon on Page 3 at Once

THE staggering amount of money paid to holders and beneficiaries of Chicago Tribune-Federal Accident Insurance Policies leaves no room for doubt. Accidents covered by these policies are happening every day.

To be without this valuable insurance—the biggest insurance bargain in America for $1.25 a year—is negligence. Don't neglect it for another day. To renew your Tribune Insurance now for another year send the coupon on Page 3 at once with $1.25 as directed. If your policy expires you are not protected.

10% Increase. The value of all specific indemnities in your Tribune-Federal Insurance Policy automatically increases 10% each year you renew during the first five years. Continual renewal increases the high value to $11,250.00. Don't lose this *extra* benefit.

If you do not remember the exact expiration date of your policy, send the Coupon on Page 3 with $1.25 anyway. If your policy has not expired it will be renewed for a full year from the exact expiration date as shown on our records and a receipt will be mailed to you.

If you haven't one of these policies get one at once. Send the coupon on Page 3 as directed.

Chicago Tribune

THE WORLD'S GREATEST NEWSPAPER

©1932: Chicago Tribune

Photo specially posed by Miss Cecilia Coad

THIN, RUNDOWN ...SO NERVOUS

she was always looking for burglars!

Now 10 lbs. heavier—nervousness all gone

TOSS and turn. Toss and turn. Then just as she was finally falling asleep, a window would rattle. And up she'd jump—terrified for fear it was "burglars".

Nerves on edge day and night—losing weight and strength, too. Desperate *then*—but read how she writes *today:* "I was extremely thin and rundown, suffering from constipation and indigestion. My nerves were so shattered that I slept only in 'catnaps'. Any little noise would get me out of bed to hunt for burglars.

"A friend told me about Ironized Yeast. After three packages I was a new being. I gained 10 pounds in a few weeks, my stomach trouble vanished. My nerves are much steadier now. I sleep much sounder, too." Mrs. J. Svec, 53 W. 23 Pl., Cicero, Ill.

Why be thin, rundown?

Is your figure attractively rounded out—is your complexion radiantly clear, your digestion never upset, your nerves strong as steel? Do you feel full of pep, brimming with youthful energy? Men and women everywhere are building health and weight in *double-quick* time — with Ironized Yeast! Why don't you?

World-stirring secret

Seven pounds of rich, specially cultured, specially imported *"beer yeast"* make just one pound of the yeast concentrate used in Ironized Yeast. So valuable, so vital—is this concentration process that the Biological Commission of the League of Nations officially recommended its adoption as a world-wide standard.

Such a powerful concentrate—*alone*—would make Ironized Yeast a marvelous tonic. But for even *quicker*, more *thorough* results, it is ironized—treated with three distinct kinds of energizing iron. This tonic element so enriches, so strengthens the blood that almost from the first day, you feel stronger, peppier!

WARNING!

Counterfeit Ironized Yeast

Beware counterfeit Ironized Yeast! Flatly refuse any package not marked "Ironized Yeast". Don't put any tablet not marked "I. Y." in your stomach. (The iron in *genuine* Ironized Yeast cannot discolor teeth or upset the stomach.) Remember that Ironized Yeast is *triple-tested* for results—by our own chemists, by an eminent physician and by a professor of Bio-Chemistry in a famous medical college.

GUARANTEED: If the very first package does not help you as it has helped countless others, its cost will be promptly refunded. At all druggists. Ironized Yeast Co., Atlanta, Ga.

IRONIZED YEAST

New Concentrated Health Builder In Pleasant Tablet Form

INFECTED PERSONS SPREAD COLDS

Timely Advice

With each recurrence of the inevitable

EPIDEMIC of COLDS

. . . . there is always a local shortage of BROMO QUININE due to the sudden, urgent need of a great many people. Store re-orders cannot be filled quickly enough to meet the emergency.

For your own protection, the safest way is to keep a box handy at home and the office and shop.

More people, every day, are learning this scientific truth—that colds result from internal *ultravirus* (cold germ) infection, and *must be* treated and eliminated *from within.*

Millions of people the world over always depend on

LAXATIVE **BROMO QUININE**

LOOK FOR THIS SIGNATURE E. W. Grove IT IDENTIFIES THE ONLY BROMO QUININE

What's Playing in the Theater?—Read Collins

Chicago Daily Tribune

THE WORLD'S GREATEST NEWSPAPER

Mrs. Bevans Is an Authority on the Care of Children

TUESDAY, MARCH 8, 1932.

Leech Writes Hopeful Book on Depression

Sees a World Changed by Electricity.

BY FANNY BUTCHER.

"The Paradox of Plenty," by Harper Leech [Whittlesey House]. Published yesterday.

AS I intimated yesterday, in discussing Samuel Crowther's gathering of the views of leading industrialists in the important volume, "A Basis for Stability," the present state of the world is the most vital concern of many more human beings that some of us suspect. Books about the present "depressed" if not chronically diseased world are not only written in numbers, but are bought by the public in quantities which would make a record for novels.

HARPER LEECH.

Occasionally a man whose specialty is not economics, through some inner mental light produces a work which is hailed by the economists as a brilliant contribution to modern thought. Such a book, "The Paradox of Plenty," by Harper Leech, may turn out to be. Mr. Leech is now in the advertising business. He was formerly a financial writer for newspapers. He has always had the kind of mind that thinks for itself and thinks logically and brilliantly. Though not a professed economist, Mr. Leech sees life—economic and social life—as a whole, a future as well as a past whole. He has come to some unusual and extremely interesting conclusions in "The Paradox of Plenty." He does not pretend to diagnose the disease which now inflicts the world. He does not offer a dosage to cure it. He merely makes a few plain, simple statements—in language which has enough of the idiom of the common man about it to make it comprehensible to the every day reader.

Sees Revolution in Electricity.

He says that as the whole social and economic life of the civilized world was changed by the discovery of coal—that is, by the discovery of unreleased energy in the earth—so the whole social and economic life of the future will be changed by the utilization of inexhaustible solar energy.

The age of the future will be the age of electricity. The machine age [which resulted from the discovery of buried, usable energy in coal] will progress inevitably, but it is not the fact of the machinery that will change the life of the man of the future [that is changing it for the man of today], but the fact of the inexhaustible electrical energy which makes greater machinery possible.

Far from finding that a depressing thought, Mr. Leech points out that life will be simplified rather than compelled by the more widespread use of cheap, efficient energy which is neither man nor animal power.

Future World a Simple One.

"It is obvious, then, that the world our descendants will live in will be a much simpler world than has been forecast by those who have been too much impressed with the temporary concentrations and complications which came on the heels of the steam engine and organized industry.

"We may now dismiss as out of date all pictures of gigantic cities of 50,000,000 population, inhabited by morons living in towered warrens and served by a vast unitary system of automatic machinery. Only in power supply are we approaching any part of that idealization of centralism.

"On the contrary, men will return to the soil and to the biological verities which alone can assure the perpetuity of the species."

And he goes on to explain in detail how communism, syndicalism, collectivism, social, and occupational crystallization in any form will be impossible.

The tone of the book is not one of "depression." It is the most hopeful of tenors that infuses it. With energy inexhaustible waiting only to be tapped [regulated, understood] life may well achieve something approaching the utopia of the dreamers of the world [though Mr. Leech makes no romantic story out of his pictured future]. The trouble is not that we haven't enough for every one, the reader feels when he has finished the extremely interesting volume, but that there is so much merely waiting to be taken that the forest is obscured by the trees.

What the great economists will do with "The Paradox of Plenty" remains to be seen. To the average reader it will certainly be a book stimulating to the brain cells.

WOMEN LIVE TOO LONG

BY VINA DELMAR

AUTHOR OF "BAD GIRL"

A NOVEL of married life with "the ring of truth in its pages."
—Harry Hansen

$2.00 Harcourt, Brace

White Fox Trims Black

[Radio Pictures.]

Helen Twelvetrees, film player, shows a clever gown of black crepe with the tiny sleeves trimmed with huge cuffs of white fox.

Paris Pronounces High Waistlines Outstanding Feature of Superchic

BY BETTINA BEDWELL.

PARIS.—[Special.]—Ladies seeking a quick route to Paris chic this spring will please step this way and take the waistline road. Higher and tighter waistlines are the outstanding indications of super-chic, particularly for dress-up clothes.

I've told you time and again about the high waistline skirts of spring tailored suits, so don't blame me if you overlook them. And now comes the high and wrapped-up line for evening. Madeleine Vionnet, the undisputed queen of evening fashion creation in Paris has introduced this wrap tight waistline, and the distinguished disciples of styles in the French capital have adopted it without a murmur.

One of Vionnet's new frocks for evening having this distinguished detail is shown in our sketch. As you see, this sulphur-green crêpe romaine dress has a waistline that is closely fitted and shirred for a matter of six inches above the normal waistline. Vionnet also makes dresses with this kind of waistline shirred and smocked into tiny folds across the front.

The bodice of this dress is the simple, infinitely gracious Greek bodice that Vionnet loves. The back is quite high. The skirt has a pointed hip yoke, and below this yoke the circular fullness begins, widening until at the hem the skirt is yards and yards around. By some kind of magic the fullness is greater at the front than elsewhere.

Tom Kettering and Jane Love, Actress, to Marry March 21

A theatrical romance will blossom into marriage March 21, uniting the son of a veteran theater operator of Chicago and a musical comedy actress. The principals in the wedding cast will be Jane Love, appearing in "The Band Wagon," and Tom Kettering, hotel executive. She is the daughter of Mr. and Mrs. Samuel J. Ellis of Drexel Hills, Pa. He is the son of Mr. and Mrs. Ralph T. Kettering. Mr. Kettering Sr. is the operator of the Adelphi theater. The wedding will take place in the apartment of the elder Ketterings at the Belmont hotel, with Judge Joseph Sabath officiating.

* *

Ask Club Women to Give Magazines to Library

The adult education committee of the Chicago Woman's club has urged members of the club to turn current numbers of periodicals, as soon as they have finished them, over to the Chicago public library for use in its reading rooms. Because of the city's financial situation, the library has stopped all subscriptions for magazines for current use in its reading rooms.

Raymond Walters Is Named President of Cincinnati U.

Cincinnati, O., March 7.—(AP)—Dr. Herman Schneider resigned today as president of the University of Cincinnati and Dr. Raymond Walters, dean of Swarthmore [Pa.] college, was elected to succeed him, effective Sept. 1.

Dr. Schneider will remain as dean of the college of engineering and commerce, director of the school of applied arts, and director of the institute of scientific research, each of which he established.

Dr. Walters is widely known as an authority on college and university administration. He has been dean at Swarthmore since 1921, is inspector of colleges for the Association of American Universities, and chairman of a special committee of the Association of American Colleges for devising classification forms for institutions of higher learning.

* *

Gennaro Papi of Ravinia Staff Is Honored by Italy

Gennaro Papi, for a number of years conductor of the Italian repertoire of the Ravinia Opera, has been awarded the order of Cavaliere of the Crown of Italy, according to word received yesterday from Giuseppe Castruccio, Italian consul general. Mr. Papi is spending the winter in Naples, his former home, and the decoration will be formally bestowed upon him after his return to Chicago.

The Early Bird Axiom Applies to Dress Buyer

Smart Clothes Models First to Go.

BY RHEA SEEGER.

IF you are really clothes conscious you'll begin your spring shopping immediately, because now, at the beginning of the season, is the time to realize an ambition to have individual clothes, since it isn't any secret that the smartest models are invariably the first to disappear, with a very slim chance that you will be able to find them later. These first crisp things will enable you to have clothes that look like you, clothes that won't be duplicated everywhere, clothes that will manage somehow, not to look like those of the rest of the herd.

Even though you feel that any spring would be a flop without a tailored suit, the chances are that you will weaken in this allegiance after you have seen some of the best looking two piece ensembles that Chicago shops have ever unpacked. They are ready to begin an efficient career in your wardrobe, with innumerable ways and means of changing color schemes as well as costuming you for every hour of the day or evening.

A two piece ensemble, of a long plain color coat, simple and smart, with a bit of clever detail as to seaming, is sold with a dress of contrasting color. Without the coat you have another dress or costume, something to be thankful for if you're not a millionaire!

Order May Be Reversed

Contrary minded ensemble-ers will delight in smartly reversing the usual combination of plain coat with printed frocks, using a long, sleekly fitted coat or printed fabric over a plain contrasting-colored dress . . . for instance, a beige and brown print worn over a golden brown flat-toned frock. Or a bright blue and navy print with a monotoned bright blue dress.

A new beige with a decided pinkish cast to it fashions an extremely good foundation frock for a dark brown coat. The dress has short cap sleeves, a shallow cowl-neckline, and by way of being different uses flat bows of the same material for the only decoration down the left side front. These five bows spaced about ten inches apart are similarly spaced and copied, as the only trimming on the coat, and, of course, are made of the same thin brown wool crêpe of the coat.

A long sleeved brown wool coat can be worn over a green checked gingham dress, as well as provide summer contrast over orange colored linen . . . and you could wear it at night with a dance frock of almond green chiffon. For sports wear nothing would be more grandstand-ish . . . a coat of brown worn over a white silk frock of rough weave . . . matching the newest sports shoes of brown and white combinations.

Advantages of Printed Coat.

Think of what you can do with a long coat of black and white printed material either in silk or printed wool. You simply can't overemphasize black and white. A black silk crêpe dress, with rows of fagoting would be perfect under a black and white coat, with the white predominating, especially if used either lipstick red or jade green in judicious quantities, with it. The most dramatic contrast would be a gray-white dress made with alternate bands of black.

A most unusual combination is the right shade of purple, preferably a dark reddish shade, worn over the correct complimentary shade of red dress. Later the same purple coat could be worn over lavender linen or cotton. Another good turn is the same coat worn over a frock of soft dusky pink.

In between the seasons is the time to buy these ensembles, so that you can wear them, as is, under a winter coat and later, as changed, for smart street and sportswear, and even evening wear.

Prepare for Garden Show

[TRIBUNE Photo.]

Mrs. Ralph E. Milman and Mrs. William E. Casselberry Jr. are watching early blooms in Lake Forest gardens and greenhouses these days with a view to displaying them at the Chicago Flower show to be held from April 2 to 9 at the Navy pier. Mrs. Milman is directing the Lake Forest Garden club exhibit of a garden 24 feet square, and Mrs. Casselberry is in charge of the club's evergreen garden display. This photo was taken at Mrs. Joseph M. Cudahy's greenhouse in Lake Forest.

Movie Actress Proves Beauty Matter of Brains Plus Grooming

BY ANTOINETTE DONNELLY.

The amount of paper already used exploiting the gifts, the charms, the life history of Gloria Swanson, piled sheet on sheet, surely would reach the topmost pinnacle of the Empire State building. I hereby add part of a newspaper column to the general contributions. After seeing her in her last picture, my personal nomination goes to Miss Swanson as the symbol de luxe of our modern beautifying advantages. She represents to me what the great body of our women are struggling for in the way of dress, grooming distinction.

She is the triumph of modern beauty, mind over matter. The self-made success over the nature-endowed. There are scores of prettier women on the screen than Miss Swanson. There are women better proportioned as to feature than she. There are women whose dress sense is above reproach. But there is something about this Swanson woman that elects her to the head of the class and keeps her there.

I'm speaking of her appearance, understand, not of her acting, nor of her plays, her private or public life or character. I'm speaking of her as Exhibit A in modern beautifying advantages.

I've watched her for years. I saw her emerge from possibly the worst dressed woman on the screen to today's best. I remember running into her in Paris during her "Madame Sans Gene" period of transition, where you saw the change for this later Gloria of ours at work. Every time I have seen her since I have been impressed with the beauty-knowingness of the girl, with the development of clothes sense, coiffure sense, the sense to take advantage of every possibility of self-perfection until today her silhouette, her hair, her clothes, her voice, her gestures, her grace of movement are perfect.

When you recall that she is little more than five feet, her head is large for her body, her teeth are large, her nose certainly not Grecian—and yet that she commands the interest she does pictorially, you have to admit her above the run of common pictorial accomplishments. She certainly supports that old and time worn maxim about there being no such thing as homely women; only those who do not know how to be beautiful.

Frustration Can Cause Child to Have Tantrums

By GLADYS HUNTINGTON BEVANS

If you were gagged, we'll say just for example, or were utterly unable to speak for some reason or another, and needed to get a thought across and people just didn't understand, wouldn't you be frantic? We believe that something similar accounts for some of the actions babies sprout when they're old enough to walk, to know what they want or don't want, and yet have not enough speech to make themselves definitely understood.

At this stage in a child's growth we often find that he'll start some new kind of behavior. Perhaps he'll burst into tears, or start screaming, or have tantrums, or grow balky. He's still at the age where physically he's young enough for you to master him, or lift and carry him in your desperation. To his desperation you are strong enough to enforce your commands or wishes and this impotence makes him frantic.

Frequently at this age parents lose patience, start slapping hands and spanking—and sometimes as a result "set" or fix a habit of behavior. Instead, they should be gentle and patient.

Often nothing is the matter but the fact that your small child's speech is not keeping pace with his mind and desires and legs. He can't do everything at once. While he's learning the tremendous, delicate operation of standing, balancing and walking the more subtle act of speech is delayed, or may seem to stop for the time being. This is an important thing to understand.

The answer? Be calm and patient! Explain, when you can. Your voice, friendly and understanding, carries much weight even if your words do not. Divert attention to another interesting or more engaging activity. Don't rush little children into or away from things, and try to understand what they want. It really isn't difficult, if you know what the trouble is.

[Copyright: 1932: By The Chicago Tribune.]

Theater Operators Act to Halt Double Feature Programs

A majority of the 250 independent theater owners and operators who met in the Congress hotel yesterday signed a resolution condemning double and triple feature programs.

Floyd Breckel, head of Midwest Theaters, Inc., who acted as chairman, refused to reveal the wording of the resolution, but it was understood to be addressed to chain theater owners, asking their coöperation in eliminating the double feature.

Represented at the meeting were the Allied Theater Owners of Illinois, the Exhibitors' Association of Chicago, and unorganized owners.

Mrs. Richard M. McClure, chairman of the motion picture committee of the Illinois Federation of Women's clubs, was a volunteer speaker at the meeting. The federation was opposed to double feature programs, she said, because a good "family film," harmless for children, often was coupled with a picture injurious to a child's mind.

A STRAIN ON THE FAMILY TIE

Cancel Parties for Dr. Stamp, Miss Bosworth

Physician Seeks Chance to See Chicago.

BY JUDITH CASS.

ALL the parties that were planned for the week before the Bosworth-Stamp wedding on April 5 have been canceled except the last three before the wedding, for Dr. Trevor D. Stamp has written his fiancée, Miss Frances Bosworth, that he wants to have time to see all of Chicago's interesting sights—it is his first visit here—and to become acquainted with the family of his bride during he week he is here before the ceremony.

Dr. Stamp arrives on March 30 or 31 with Gordon L. Padley, whose wife, the former Della Bosworth, arrived last Thursday for a visit with her parents, Mr. and Mrs. Charles H. Bosworth, and her sister, Frances. Dr. Stamp's parents, Sir Josiah and Lady Stamp, will go to Ottawa to visit Premier Bennett of Canada from New so they will not arrive in Chicago until April 2, in time for the parties that have not been canceled.

Mr. and Mrs. Rufus Dawes will give a dinner for Miss Bosworth and the Stamps that night, Saturday, and Mr. and Mrs. Henry Dawes will give a buffet supper the next night. Mr. and Mrs. Bosworth will have the bridal dinner the night before the marriage, which is to take place at 4:30 o'clock in the afternoon at their residence, 225 Hamilton street, Evanston. Mrs. George Wilkinson of Evanston is giving a tea for Miss Bosworth and Mrs. Padley next Sunday and on Monday, March 28, the Misses Jane and Barbara Black of Evanston will be luncheon hostesses for the bride-to-be.

Two Lectures on Program.

The Rev. Frederic Siedenberg will give an illustrated lecture on "The Caribbean Today" this afternoon at 2:30 o'clock at the residence of Mrs. William Roy Carney, 3400 Sheridan road. This is the fourth of five lectures for the benefit of the Chapel Guild of the Cenacle being given in Lent.

The second of the Tuesday in March lectures on current events and recent books being given at the Woman's Athletic club will be given this morning at 11 o'clock by Mrs. Anthony French Merrill.

Mr. and Mrs. John Storrs are giving a small dinner party tonight for Isamu Noguchi, who has an exhibition of drawings and sculpture at the Arts club, and tomorrow Mrs. Thomas H. Fisher [Ruth Page] will entertain at luncheon for the attractive young Japanese artist.

The Chicago Council of Foreign Relations announces a luncheon address by George E. Sokolsky on "Behind the Shanghai Crisis" on Saturday at 12:30 o'clock in the Hotel La Salle. By way of introducing Mr. Sokolsky by members of the council the luncheon invitations bear the following paragraphs:

"In bringing George E. Sokolsky to Chicago the council on foreign relations believes it is presenting to its members the outstanding interpreter of current oriental developments.

"Mr. Sokolsky entered China through Russia, where he was engaged in editing an allied newspaper in the early days of the Russian revolution. Leaving hurriedly upon the outbreak of the bolshevik revolution, he arrived in Shanghai in March, 1918, and was at first connected with the American Committee on Public Information. During the thirteen and one-half years that followed he remained in China, becoming editor of the Far Eastern Review and a contributor to many American newspapers.

"He subsequently returned to the United States."

Silas Strawns in Europe.

The Silas Strawns, who travel so much and so rapidly that it's difficult to keep track of their comings and goings, are now in Europe on one of their frequent business trips in the interest of the Chamber of Commerce. They were at the Berkeley in London for a five day sojourn last week and after five days in Paris and stay of similar length in Berlin they'll sail for home, arriving in New York on the twenty-third. They probably will stop off at Washington, where they're spending a lot of time these days, before returning to Chicago.

James Simpson sailed on Saturday on the Aquitania for the first lap of a journey that will take him to Cairo and then into British East Africa to join his son, Jack Simpson, and young Watson Armour on a big game safari. Mrs. Simpson, who went east with her husband, is in Washington now and may go to Florida for a short stay before returning to Chicago.

Mr. and Mrs. J. Donald Scott of Lake Forest announce the birth of a son, James Donald Welty Scott Jr., on Saturday at St. Luke's hospital. Before her marriage Mrs. Scott was Miss Margaret Bremner, daughter of Mr. and Mrs. James R. Bremner of Lake Forest.

Mr. and Mrs. Benjamin L. Behr of 505 Stratford place will leave next week to spend about a fortnight at the Gulf Hills club in Mississippi. On April 1 they and their debutante daughter, Edith, will go to Baltimore for a month of racing and upon their return they will open their Lake Forest residence for the summer.

Roy Woodlands in Havana.

Mr. and Mrs. Roy Woodland of Kenilworth are in Havana visiting their son-in-law and daughter, the William T. Heagneys [Virginia Woodland] who have been residing in Cuba since their marriage last July. The Woodlands were hosts last week at a large cocktail party and tea dance on the ocean front terrace of the Hotel National.

Mr. and Mrs. Paul Butler, who are spending the late winter and early spring in Beverly Hills, Cal., will return to their Hinsdale estate about the middle of next month.

Mr. and Mrs. Lansing B. Warner of Hubbard Woods are in New York for a week's stay and probably will spend a few days in Washington before returning home.

Only 2 Pupils Attend School on Movie Lot

Law Requires Minors to Pursue Studies.

BY GEORGE SHAFFER.
[Chicago Tribune Press Service.]

Hollywood, Cal., March 7.—Arltetta Duncan, 17, and Mickey McGuire Yule, 11, are both pupils, in fact the only two pupils in the "Little Red Schoolhouse" at Universal City. California state law provides that all minors in motion picture casts must go ahead with school studies the same as youngsters in regular school, so each studio employs one or more school teachers.

Universal City, which is a regularly organized municipality under the laws of California, but which in reality is a collection of shops, small hotels, eating houses, gas stations, and garages clustered about the Universal studio, has no schoolhouse of its own, only the one inside the studio grounds, which is devoted wholly to picture kids. Other children from the scattered cottages inside the Universal City limits must go to school in distant school districts.

Miss Duncan and Mickey are both in the cast of "The Information Kid."

Laura Hope Crews, formerly famous as a dramatic actress, but in recent years voice instructor and histrionic coach for a bevy of younger film actresses now goes on the screen herself as the mother in the film version of "After All," Broadway stage play. Lew Stone plays the father and Margaret Perry, imported from the original New York footlight cast, has her same rôle of the daughter. M. G. M. is making it.

At the same time May Robson, famous in 20 years of dramatic stage hits, is playing mother in "Letty Lynton," being made on the same lot. She's the stern parent of Joan Crawford. The reunion of Marie Dressler, May Robson, and Laura Hope Crews at the same studio furnishes a lot of animated reminiscences when the old belles get together at lunch time. One of their acts recently was to send a remembrance to Frankie Bailey who made legs an American institution with the old Weber & Fields shows. Frankie is down on her luck, according to reports.

There is so much realism in motion pictures that the folks that make them often get into trouble. A peanut vendor hired with his wares and wagon to work in "Huddle" with Ramon Novarro sold off his stock during the lunch hour to the extras and the distracted director had to phone a nearby store for more peanuts.

When Rudy Vallee left here for New York a few days ago he made it known he expects to move to Los Angeles, having purchased a $60,000 home and estate for himself and Fay Webb in Santa Monica. The place is less than a mile from the home of Miss Webb's parents, Police Chief C. E. Webb of Santa Monica, for whom Mrs. Vallee became so homesick in New York that she terminated three visits to her spouse with hasty journeys back home. Vallee expects to go back to Los Angeles in July with the tour of George White's "Scandals."

"Change," the Siamese elephant picture filmed by the two explorer-adventurers, Merian Cooper and Ernest Schoedsack, cost about $100,000 to make. It has already brought in more than $2,000,000.

Edward Royce, who for years was stage manager for Flo Ziegfeld and Dillingham in New York, has been signed for his first film job by Harold Lloyd. Royce will be dialog director for Lloyd's new and unnamed picture depicting the adventures of a country boy blundering into the movies. Clyde Bruckman, who directed Lloyd's "Welcome Danger" and "Feet First," wil direct.

Joe Schenck, United Artists magnate, who bought the film rights to the New York hit, "Whistling in the Dark," has approached Harold Lloyd about making it and if the comedian does it will be his first deviation from the old Lloyd recipe of writing, acting in, and helping direct his own original stories.

Cleverly Placed Inverted Plaits Give Graceful Flair When in Motion

WOMAN'S AND MISSES' DRESS.

The light topped bodice of this pretty dress should be a favorite in printed and plain silk crêpe, and the dress, so straight and slim of line, has attractively arranged inverted plaits, giving a graceful flare when the skirt is in motion. Sheer woolens, ribbed wool jersey resembling a knitted weave, and rough crêpe silk are equally smart.

The pattern, 2677, comes in sizes 14, 16, 18, and 20 years, and 36, 38, and 40 inches bust measure. Size 36 requires 2¾ yards of 39 inch material with 1⅝ yards of 35 inch contrasting.

Note—Clotilde patterns are made in New York exclusively for THE CHICAGO DAILY TRIBUNE. They are perfect in fit, up to date in style, and the easiest of all patterns to use.

Order Blank for Clotilde Patterns

CLOTILDE PATTERNS,
CHICAGO TRIBUNE, P. O. BOX 537,
Grand Central Station, New York City.

Inclosed find $..... Please send me the Clotilde patterns listed below:

Pattern No..... Size..... Price.....

2677.....

Name .....

Number and Street .....

City .....

State .....

How to Order Clotilde Patterns.

Write your name and address plainly on dotted lines, giving number and size of such patterns as you want. Inclose 10 cents in stamps or coin [coin preferred; wrap it carefully], for each number, and address your order to Clotilde Patterns, CHICAGO TRIBUNE, P. O. Box 537, Grand Central station, New York City.

WASHINGTON SOCIETY

Washington, D. C., March 7.—[Special.]—Mrs. Edward Everett Gann, sister of Vice President Curtis, will leave Washington tomorrow morning for Detroit where she will make an address before the Republican women of that section. She will return here on Thursday.

Mrs. Walter F. Brown, wife of the postmaster general, was entertained at luncheon at the Washington club today by the wives of members of the "Little Cabinet," composed of the assistants to the heads of the various departments of the federal government.

Miss Alice Lovering, sister of Mrs. Charles Francis Adams, who has been the guest of Secretary and Mrs. Adams for some time, has gone to Philadelphia to visit her sister, Mrs. Henry Brinton Coxe.

The Egyptian minister, Sesostris Sedarouss, issued invitations today for a reception at the legation Saturday night, March 26, to celebrate the birthday anniversary of King Fuaad I. of Egypt.

The new Spanish ambassador, Señor Don Juan Francisco de Cardeaas, presented his credentials today to President Hoover. He was accompanied to the White House by Mr. Warren Delano Robbins, chief of the protocol division of the state department, and the members of the embassy staff.

Vulgar Lines Mark Film of Gold Diggers

'Greeks Had a Word for Them' Hit Hard.

"THE GREEKS HAD A WORD FOR THEM."
Produced by Samuel Goldwyn.
Directed by Lowell Sherman.
Presented at the United Artists.

THE CAST.

Polaire.....Madge Evans
Schatze.....Joan Blondell
Jean.....Ina Claire
Dey Emery.....David Manners
Boris Feldman.....Lowell Sherman
Justin Emery.....Phillips Smalley
The Waiter.....Sidney Bracy

By Mae Tinée.

Good Morning!

Zoe Akins play ("The Greeks Had a Word for It") re: three gorgeously caparisoned and housed young women tramps who subsist on handouts from wealthy men proves a hollow screen farce.

The picture is well costumed, staged, acted, and directed, which is all that can be said in its favor. You ask: Isn't that enough? I say: No. When subject matter is cheaply obvious, when lines are trite and vulgar, when characters portrayed are unoriginal as well as unadmirable—what matter if all of this be handed to you on a silver platter with gold embossings?

Personally I wouldn't go around the corner to see "The Greeks Had a Word for Them" if I were looking for entertainment. But if you have not yet tired of watching gold diggers at work, why the three at the United Artists theater are as enterprising a trio as you're likely to meet.

See you soon.

Film Time Table

Feature pictures are presented on the following schedules at the first run houses today:

CASTLE—A. M.: 8:30, 9:40, 11:08. P. M.: 12:27, 1:46, 3:05, 4:24, 5:42, 7:02, 8:21, 9:40, 10:59.
CINEMA—P. M.: 2, 4, 6, 8, 10.
CHICAGO—A. M.: 11. P. M.: 1:30, 4, 5:29, 7:59, 10:29.
McVICKER'S—A. M.: 9, 10:56. P. M.: 12:52, 2:48, 4:44, 6:40, 8:36, 10:32.
ORIENTAL—A. M.: 11. P. M.: 1:25, 3:50, 5:42, 8:07, 10:32.
PALACE—A. M.: 11. P. M.: 1:15, 3:35, 5:50, 8:05, 10:30.
PUNCH AND JUDY—A. M.: 11:15. P. M.: 1:21, 3:27, 5:33, 7:21, 9:27.
ROOSEVELT—A. M.: 9:52, 11:56. P. M.: 2, 4:04, 6:08, 8:12, 10:16.
STATE-LAKE—A. M.: 9:05, 11:01. P. M.: 12:57, 2:53, 4:49, 6:45, 8:41, 10:37.
UNITED ARTISTS—A. M.: 9:58. P. M.: 12:01, 2:04, 4:07, 8:10, 10:16.

NEW YORK SOCIETY

New York, March 7.—[Special.]—Perry Belmont is due back from Europe tomorrow on the Majestic.

Mrs. Charles Aubrey Cartwright will return next Thursday from Havana.

Dr. and Mrs. Nicholas Murray Butler started for Augusta, Ga., and will remain there during the month of March.

Mrs. John J. McCook left to join her daughter, Mrs. McCook Morgan, in Southern Pines.

Mr. and Mrs. James A Moffett and Mr. and Mrs. George Monroe Moffett returned today from a cruise to the West Indies on board the Vulcania.

Countess Felicia Gizycka will start on Wednesday to join Mrs. Charles Rumsey at Middleburg, Va.

Sorority Official.

Columbia, Mo., March 7.—Katherine Davis of 326 Fair Oaks avenue, Oak Park, member of the Stephens college chapter of Phi Theta Kappa, national junior college honorary scholastic fraternity, was elected national treasurer of the organization this week at the national convention held in Brookhaven, Miss.

Photo Exhibit from England Shown in City

Camera Club Has Prints of Royal Society.

BY ELEANOR JEWETT.

The Chicago Camera club, 137 North Wabash avenue, has just concluded an exhibit of prints from the last Paris salon and now it has hung on its walls a brilliant exhibition from the Royal Photographic Society of Great Britain. Photography is rapidly becoming of universal interest. Persons from six to sixty, and beyond, are finding pleasure and excitement in the taking of pictures.

Though the amateur interests are enormous, so, too, have the professionals increased in number and perfection of technique. Many of these prints in the current show are as fine, as delicate, as sensitive, and as unique as an etching. Photography, it is said, must not ape the other graphic arts, yet, inasmuch as the making of a picture invariably has certain essentials in common in all manifestations and techniques it is not surprising that this newest technique should occasionally remind one of the older ways.

There are subjects in the present exhibit which will intrigue nearly all tastes. There are several stunning scenes of sailing boats, and one magnificent picture of an inrolling breaker. There is a superb dog portrait. There are several attractive portraits of children and a number of portraits of men, one, an elderly painter at his bench, has the dignity of an old master. There is a delightful study of a beautiful girl, with the most exquisite hands, "Day Dreaming," she is called. There is a study of young ducks waddling out in search of breakfast or a pond for paddling There is a striking print of a great cat with a platter of fish before him.

Fred Judge is an English camera expert whose work is known for its sensitive and picturesque quality. His "The Farm on the Marsh" is an exquisite print. "Old Bruges" by J. Harold Leighton is delightful. George Henry High of Chicago offers an engaging picture of two riders coming over the sand dunes near the French coast. This exhibit, however, does not need names to support the excellence of its pictures. It is an unusually brilliant show and well worth seeing. It will continue through the month.

Poor Edna

Some Girls give-in so Completely!

The man she was keen to see, but she had to phone that she was "indisposed." How flat the excuse had sounded! He wouldn't know what was wrong. She didn't know about Midol.

Why *doesn't* every girl who has such a hard time every month adopt this simple, harmless discovery that makes suffering just a memory? Tiny tablets that banish such pain!

Midol is *not* a narcotic, but it does banish suffering during the painful period, or from headaches, colds, etc. It acts quite harmlessly, but effectively; complete comfort in five to seven minutes. You will get this relief regardless of how hard a time you've always had. These tablets don't hinder the normal periodic process in any way. All drugstores have them. Just ask for Midol.

THE CRUISE TO ALL EUROPE

MEDITERRANEAN AND NORWAY
The economical way to Europe this summer . . . low rate covers all expenses on ship and shore, hotels, guides, etc.
12 COUNTRIES . . . 54 DAYS
S. S. LANCASTRIA
FROM N. Y. JULY 2nd
$590 up
See Your Local Agent or
FRANK TOURIST CO.
542 Fifth Ave., New York City
CUNARD LINE
346 No. Michigan Ave. Central 2050

A THRIFTY PURCHASE

Safe . . . Soft . . . Modess

At a price decidedly in your favor

COTTON, fluffed through gauze to give perfect comfort . . . complete mind-at-ease assurance of adequate protection . . . surgical cleanliness . . . inconspicuousness—these are the features that have made thousands of women enthusiastically approve Modess. This same Modess is now on sale at your local stores at a new low price.

Because we know that to use Modess once is to use Modess always, we dare make this offer: Try just one box of Modess. If you are not completely satisfied, send the cover of the box, your name, address and the price paid, to Johnson & Johnson, New Brunswick, N. J. We will refund your money promptly.

Johnson & Johnson
NEW BRUNSWICK, N. J., U.S.A.

Modess

SANITARY NAPKIN

You Can't Hide Behind A Mask

Don't try to hide a bad complexion. Clear it! If your skin is red, rough or pimply, there is only one way to overcome the annoyance—get rid of the defects. You can do this easily by using Resinol Ointment. Apply lightly. Leave on skin about an hour (longer, if possible), wash off with Resinol Soap.

For trial samples of both, with booklet on Skin Treatment, write Resinol, Dept. 29, Baltimore, Md.

Resinol

STOMACH UPSET

Get at the real cause. That's what thousands of stomach sufferers are doing now. Instead of taking tonics, or trying to patch up a poor digestion, they are attacking the real cause of the ailment—clogged liver and disordered bowels.

Dr. Edwards Olive Tablets help arouse the liver in a soothing, healing way. When the liver and bowels are performing their natural functions, people rarely suffer from indigestion and stomach troubles.

Have you a bad taste, coated tongue, poor appetite, a lazy, don't-care feeling, no ambition or energy, trouble with undigested foods? Try Olive Tablets, the substitute for Calomel.

Dr. Edwards Olive Tablets are a purely vegetable compound. Know them by their olive color. They do the work without griping, cramps or pain. All druggists. 15c, 30c, and 60c.

Take one or two at bedtime for quick relief. Eat what you like.

MOTION PICTURES DOWNTOWN | MOTION PICTURES DOWNTOWN

PRAISE!

LIKE THIS IS ONLY GIVEN WHEN A PRODUCTION MERITS IT!

MAE TINEE—*Tribune*
"Thrill-packed, unusual and arresting entertainment. Acting is splendid."

ROB REEL—*American*
"For the men and kids, marvelous airplane stuff; for women, lots of romance."

DORIS ARDEN—*Times*
"Speedy, tense, fast action—and a grand finish to thrill you and make you a bit weepy."

GENEVIEVE HARRIS—*Post*
"One of the best pictures of the year—out of the ordinary. Dix at his best."

CLARK RODENBACK—*News*
"Something new in air pictures. Love triangles, 'behind the scenes' in Hollywood."

CAROL FRINK—*Herald and Examiner*
"Tells secrets of air-stunting in movies. Air stuff thrilling; cast splendid."

2ND BIG WEEK!

"THE LOST SQUADRON"
RICHARD DIX
MARY ASTOR, DOROTHY JORDAN
ROBERT ARMSTRONG, JOEL McCREA
35c—8:45 to 3—50c to 6:30 *RKO-Radio Production*

RKO STATE-LAKE

RKO PALACE
(35c—10:45 to 3—50c to 6:30)
ALL IN PERSON!
STARS OF THE CAMEL HOUR
Morton DOWNEY
Tony WONS
Jacques RENARD and CAMEL ORCHESTRA
RAY AND HARRISON | DENNIS WHITE AND COMPANY
On the Screen
"A HOUSE DIVIDED"
with WALTER HUSTON
Helen Chandler Kent Douglass

Positively Last 3 Days
"ROAD TO LIFE"
—Starting Friday—
Another Russian Talkie Triumph
Soviet's Passionate Love Story
"COSSACKS OF THE DON"
Chicago Theatre Unique
Punch & Judy Van Buren at Michigan
11 A. M. to 1 P. M., 35c; 1 to 6, 50c; 6 to 11, 65c

WOW! WHAT A COMBINATION!
James Cagney "TAXI"
—and—
JOE BROWN "LOCAL BOY MAKES GOOD"
ORPHEUM STATE at MONROE
—Last Two Days—
FELIX BRESSART, LUCIE ENGLISCH
A Military Comedy Scandal
"Der Schrecken der Garnison"
Coming—"IM GEHEIMDIENST"
UFA CINEMA 1:30-11:30 Chicago Ave. at Michigan 50c to 7 P. M.

CASTLE STATE AT MADISON
JACK HOLT
"BEHIND THE MASK"

NO MAN'S LAND.
Teatro del Lago Sheridan Road Between Wilmette & Kenilworth
—TWIN FEATURES—
BARBARA STANWYCK—"FORBIDDEN"
Louise Dresser—"STEPPING SISTERS"

HIGHLAND PARK
ALCYON BARBARA STANWYCK
"Forbidden"—7:00 & 9:50
Cooper & Colbert—"HIS WOMAN"—8:37

WILMETTE
WILMETTE "BIG PARADE"
FIRST TIME IN SOUND!

NORTHWEST

PORTAGE PARK 4050 MILWAUKEE
Lew Cody—"X MARKS THE SPOT"
Gloria Swanson—"TONIGHT OR NEVER"

NEW DRAKE 3548 MONTROSE
Outstanding Triple Feature—"X Marks the Spot" "Way Back Home"—"Her Majesty Love"

ADMIRAL Lawrence at Crawford
3—Great Features—3. "Ladies of the Big House" "Tonight or Never"—"Manhattan Parade"

AVON 3325 FULLERTON
Janet Gaynor, Chas. Farrell—"DELICIOUS"

EMBASSY 3840 Fullerton. 15c, 1:30 to 7
Sylvia Sidney—"Ladies of the Big House"

ALAMO 3641 W. CHICAGO
Louise Dresser—"Stepping Sisters"
Fredric March—"DR. JEKYLL & MR. HYDE"

TIFFIN 4051 W. North Ave. Louise Dresser
"STEPPING SISTERS"
Fredric March—"DR. JEKYLL & MR. HYDE"

RIVOLI 4380 Elston—25c, 6:30 to 7
"Stepping Sisters" & "DR. JEKYLL & MR. HYDE" "Galloping Through"

LOGAN 2648 Milwaukee. 15c, 6 to 7
25c After 7. "Ladies of the Big House"
JAMES DUNN—"OVER THE HILL"

MONT CLARE Grand Ave. at Harlem
"WAY BACK HOME" SETH PARKER "FORBIDDEN"

IRVING IRVING PARK BLVD. & CRAWFORD
"OVER THE HILL"—"FORBIDDEN"

WEST

BROADWAY STRAND 1641 Roosevelt
Opens 1:30
LEW CODY—"X MARKS THE SPOT"
BARBARA STANWYCK—"FORBIDDEN"

CRAWFORD 19 S. CRAWFORD
15c 6 to 7. 25c After 7
Winnie Lightner—"MANHATTAN PARADE"
Sally Eilers, Jas. Dunn—"OVER the HILL"

BYRD Madison at Cicero. Opens 6:00
Gloria Swanson—"Tonight or Never"
JAMES DUNN—"OVER THE HILL"

AUSTIN.

SYMPHONY CHICAGO & CICERO
JAMES DUNN—"OVER THE HILL"
Winnie Lightner—"MANHATTAN PARADE"

IRIS 5743-47 CHICAGO AVE.
DOUBLE FEATURE
"Ladies of the Big House" and "Delicious"

OAK PARK.

LAMAR Marion at Lake "L." Open 1:30
CONAN DOYLE'S
Sherlock Holmes' Mystery—"Speckled Band"
Louise Dresser—"Stepping Sisters"

EVANSTON

VARSITY PAUL LUKAS
"Strictly Dishonorable"
Mariam Hopkins—"Two Kinds of Women"

MOTION PICTURES MISCELLANEOUS.

GRANADA SHERIDAN at DEVON
30c—1:15-6:30 P. M.
Clark GABLE Wallace BEERY
"HELL DIVERS"
—and—
Buddy Rogers, Peggy Shannon
Frances Dee, Richard Bennett
"THIS RECKLESS AGE"
2 BIG HITS

MARBRO MADISON near CRAWFORD
30c—1:30-6:30 P. M.
"Schnozzle" DURANTE
POLLY MORAN Buster Keaton
'The Passionate Plumber'
—and—
EDW. G. ROBINSON
Loretta Young — Leslie Fenton
"The HATCHET MAN"
2 BIG HITS

BELMONT
James DUNN Sally EILERS "DANCE TEAM"
Lincoln-Ashland 25c—1:30 to 6:30
WM. POWELL Evelyn Brent "High Pressure"

CENTURY
Marie DRESSLER Jean Hersholt "EMMA"
Clark-Diversey 25c—1:30 to 6:30
JOE E. BROWN "LOCAL BOY MAKES GOOD"

CONGRESS
JAMES CAGNEY Loretta Young "TAXI"
Milw.-Rockwell Free Parking
Eddie QUILLAN Ginger Rogers "THE BIG SHOT"
Sam Herman Revue, Double Auction—Stage 8:15

NORTOWN
James DUNN Sally EILERS "DANCE TEAM"
Western-Devon 25c—1:30 to 6:30
"TWO KINDS OF WOMEN" Miriam Hopkins

GATEWAY
James DUNN Sally EILERS "DANCE TEAM"
Lawr.-Milwaukee 25c—1:30 to 6:30
"TWO KINDS OF WOMEN" Miriam Hopkins

BERWYN 6404 W. 22nd St.
BELPARK 3231 N. Cicero
25c—1:30 to 6:30
Barbara STANWYCK, Ralph Bellamy, in "FORBIDDEN"
—also—
Lew Cody, Sally Blane in "X MARKS THE SPOT"

MANOR 5609 W. North Av
CRYSTAL North Av. nr. Cal
25c—1:30 to 6:30
'Dr. JEKYLL & Mr. HYDE' Fredric March, Miriam Hopkins; also Marilyn Miller in "HER MAJESTY LOVE"

PANTHEON Sheridan nr Wilson
25c—1:30 to 6:30
JOE E. BROWN, "Local Boy Makes Good" & Paul Lukas in "WORKING GIRLS"

LA GRANGE 84 S. 5th, La Gr
"FORBIDDEN," Barbara Stanwyck; also Louise Dresser, "STEPPING SISTERS"

WINDSOR 1225 N. Clark
25c—1:30 to 6:30
Rob't MONTGOMERY in "Lovers Courageous" & WM. POWELL in "High Pressure"

STATE 5814 W Madison
25c—1:30 to 6:30
"FORBIDDEN," Barbara Stanwyck and Marilyn Miller in 'HER MAJESTY LOVE'

NORTH

SHERIDAN 25c to 6 P.M.
Adults Only
H. B. WARNER—BETTE DAVIS
"THE MENACE"
LINDA WATKINS—JOHN BOLES
"Good Sport"

TERMINAL 25c to 7 P.M.
JAMES DUNN—SALLY EILERS
"Dance Team"
PAUL LUKAS—SIDNEY FOX
"Strictly Dishonorable"

HOWARD HOWARD STREET "L"
25c Price. 1:30 to 6:30
Lil Dagover—Walter Huston
"WOMAN FROM MONTE CARLO"
Paul Lukas—Judith Wood—Buddy Rogers
"WORKING GIRLS"
Exclusive Free Parking Service

VOGUE BROADWAY & GRACE
OPENS 1:30
"DANCE TEAM"—Sally Eilers, James Dunn
"STRICTLY DISHONORABLE"
Paul Lukas—Sidney Fox—Lewis Stone

NORTH CENTER Lincoln-Irving
Opens 1:30
Sally Eilers, Jas. Dunn—"Dance Team"
Wm. Powell, Evelyn Brent—"High Pressure"

ADELPHI 7074 N CLARK
Also News, Comedy, Cartoon
Janet Gaynor, Charles Farrell—"Delicious"
Jackie Cooper, Robert Coogan—"SOOKY"

400 6746 SHERIDAN—OPENS 6:00
Big Screen Program
DOROTHY MACKAILL—"SAFE IN HELL"
ZASU PITTS—"ON THE LOOSE"

BIOGRAPH 2455 Lincoln. 15c, 5:30 to 7; 25c After 7. Adults Only
BARBARA STANWYCK—"FORBIDDEN"
SETH PARKER—"WAY BACK HOME"

LAKE SHORE Broadway-Belmont
JAMES DUNN
SALLY EILERS—"OVER THE HILL"

BUCKINGHAM 3319 N. CLARK
'Woman from Monte Carlo'
DUNN & EILERS—"DANCE TEAM"

DEVON 6225 Broadway. Opens 6:00
Lew Cody—"X Marks the Spot"
Marilyn Miller—"Her Majesty Love"

DAVIS Lincoln at Wilson. Opens 6:00
Marilyn Miller, "Her Majesty Love"
Fredric March—"DR. JEKYLL & MR. HYDE"

DE LUXE 1141 Wilson. 25c, 6 to 7 P. M.
Louise Dresser, "Stepping Sisters"
BARBARA STANWYCK—"FORBIDDEN"

NEW BRYN MAWR 1125 Bryn Mawr
Lew Ayres
"Heaven on Earth"—Jack Holt, "Maker of Men"

SOUTH

MAROUETTE 63D & KEDZIE
"STEPPING SISTERS"
Fredric March—"DR. JEKYLL & MR. HYDE"

LEXINGTON 1162 E. 63d ST.
Big 6 Unit Program,
F. MARCH—"DR. JEKYLL & MR. HYDE"

HIGHWAY 63D & S. WESTERN
"HER MAJESTY LOVE"
Fredric March—"DR. JEKYLL & MR. HYDE"

FROLIC 55TH & ELLIS
"X MARKS THE SPOT"
BARBARA STANWYCK—"FORBIDDEN"

MOTION PICTURES MISCELLANEOUS | MOTION PICTURES MISCELLANEOUS

Publix-Balaban & Katz WONDER THEATERS

CHICAGO
RANDOLPH—STATE ST—LAKE
35c. 10:45 A. M. to 1 P. M.
John BARRYMORE
Lionel BARRYMORE
Together in
"ARSENE LUPIN"
—Stage—
"CARMENESQUE"

ORIENTAL
RANDOLPH ST near STATE
35c. 10:45 A. M. to 1 P. M.
Romantic Drama of Youth
"AFTER TOMORROW"
CHARLES FARRELL
MARIAN NIXON
FRANKIE MASTERS
in "Melody Moods"

ROOSEVELT
STATE ST near WASHINGTON
35c. 9 A. M. to 1 P. M.
50c to 6 P. M.
MARLENE DIETRICH
in
"SHANGHAI EXPRESS"
with
Clive Brook

McVICKERS
MADISON ST near STATE
35c. 9 A. M. to 1 P. M.
"BROKEN LULLABY"
—Thursday—
GEORGE ARLISS
in "THE MAN WHO PLAYED GOD"

UNITED ARTISTS
RANDOLPH ST at DEARBORN
35c. 9 A. M. to 1 P. M.
50c to 6 P. M.
"THE GREEKS HAD A WORD FOR THEM"
INA CLAIRE
JOAN BLONDELL
MADGE EVANS

PARADISE
CRAWFORD near WASHINGTON
35c. 1:30 to 6:30 P. M.
Stage Show All Performances!
CLARK GABLE | WALLACE BEERY
'HELL DIVERS'
"Swiss Movements" on Stage with Movie Stars in Person!

UPTOWN
BROADWAY at LAWRENCE
35c. 1:30 to 6:30—Free Parking!
CAB CALLOWAY
AND HIS NEW YORK COTTON CLUB ORCHESTRA
WILL ROGERS
in "BUSINESS & PLEASURE"

TIVOLI
COTTAGE GROVE near 63RD ST
35c. 1:15 to 6:30 P. M.
CLARK GABLE | WALLACE BEERY
'HELL DIVERS'
ARTHUR LAKE in Person
Riotous Stage Show

HARDING
MILWAUKEE at SAWYER
25c—1:30 to 6:30—Two Smash Hits
Edw. G. Robinson | JOE E. BROWN
Loretta Young | "LOCAL BOY MAKES GOOD"
"HATCHET MAN"

SOUTHTOWN
63RD ST EAST of HALSTED
30c. 1-6:30—Children Always 15c
FREE PARKING ON PREMISES
WILL ROGERS
in 'BUSINESS & PLEASURE'
Jetta Goudal—Joel McCrea
—Also—
"BEAST OF THE CITY"
JEAN HARLOW, WALTER HUSTON
Wallace Ford, Jean Hersholt

RIVIERA
BROADWAY near LAWRENCE
25c—1:30 to 6:30—Two Big Hits
Ruth CHATTERTON | Edw. G. Robinson
Paul Lukas in | Loretta Young
'Tomorrow & Tomorrow' | HATCHET MAN

NORSHORE
HOWARD ST near CLARK
25c—1:30 to 6:30—Last Day
Marie DRESSLER | Eddie QUILLAN
Jean Hersholt | Maureen O'Sullivan
"EMMA" | "The BIG SHOT"

TOWER
63RD ST at WASHTENAW
25c. 1:30 to 6:30—Two Hits
Edw. G. Robinson | Edna May Oliver
'HATCHET MAN' | "LADIES OF THE JURY"
Loretta Young

MARYLAND
ARGYLE at MARYLAND
James DUNN, Sally EILERS, 'Dance Team' & Wm. Powell, Evelyn Brent, 'High Pressure'

SENATE
MADISON at KEDZIE
25c Balcony Price All Day
"Dr. Jekyll & Mr. Hyde" | WM. POWELL 'High Pressure'

CENTRAL PARK
3545 ROOSEVELT
James Dunn, Sally Eilers in "Over the Hill"; also Barbara Stanwyck in "FORBIDDEN"

SOUTH | SOUTH

CAPITOL
79TH at HALSTED
Bizarre, Breath-Taking Romance of the Tongs!
EDW. ROBINSON
"The Hatchet Man"
with Loretta Young
—And—
EDNA MAY OLIVER
Roscoe ATES "LADIES OF the JURY"

Warner Bros. Theatres
FREE PARKING

AVALON
79TH at STONY ISL.
Will as a Sheik! The Season's Loudest Shriek!
WILL ROGERS
"Business and Pleasure"
—And—
"BEAST OF THE CITY"
Walter Huston Jean Harlow

63rd Halsted Mat. 25c to 6:30 P. M.
STRATFORD
No One Man Could Satisfy Her
6—Headline Acts—6
VAUDEVILLE
Featuring Jerry Ross
AND
"NO ONE MAN"
Paul Lukas—Carole Lombard

HIGHLAND 79th-Ashland
W. ENGL'W'D 63rd-Ashland
GROVE 76th-Cottage
Glowing Romance of Youth!
James Dunn
Sally Eilers
"DANCE TEAM"
Wm. Powell, "High Pressure"

JEFFERY 71st-Jeffery
Wm. Powell, "High Pressure"
Paul Lukas, "Strictly Dishonorable"
SHORE 75th-Kingston
Barbara Stewart, "Forbidden"
4 Comedy Kings, "Her Majesty Love"
COSMO 79th-Halsted
Sylvia Sidney, "Ladies of the Big House," Charley Chase, 'Hasty Marriage'

PICCADILLY
Mat. Daily, 30c to 6:30
MARIE DRESSLER
"EMMA"
NEWMAN TRAVELOGUE
"NORTHERN INDIA"
Tomorrow—JOE E. BROWN
"LOCAL BOY MAKES GOOD"
and Ricardo Cortez, "Men of Chance"

JACKSON PARK Stony Island at 67th
Mat. Adults 20c. Eve. 30c
5 UNIT SHOW—"FORBIDDEN"
CHASE COMEDY and NOVELTIES

R-K-O ENGLEWOOD 63D & HALSTED
2 BIG FEATURES—Paul Lukas, Sidney Fox, "Strictly Dishonorable" and "The Phantom"

HARPER 5236 HARPER
Benny Rubin, "Guests Wanted"
SETH PARKER—"WAY BACK HOME"

CHELTEN EXCHANGE AT 79TH
Lew Ayres, "Heaven on Earth"
Fredric March—"Dr. Jekyll and Mr. Hyde"

PARKWAY 35TH & HALSTED—Mat. Cont. 25c & 10c—1:30 to 6:30
Paul Lukas—"Strictly Dishonorable"
Robt. Montgomery—"Lovers Courageous"

COLONY 59TH-KEDZIE
Free Auto Parking
"HEAVEN ON EARTH"—6:45, 9:26
"SPECKLED BAND"—8:02, 10:43

MIDWEST 35TH & ARCHER
JAMES DUNN—"DANCE TEAM"
BUCK JONES—"RIDING FOR JUSTICE"

METROPOLITAN 4644 S. Park Way
James Cagney, LORETTA YOUNG—"TAXI"
EDDIE QUILLAN—"BIG SHOT"

OAKLAND SQ. 3947 DREXEL
JAMES DUNN
SALLY EILERS—"DANCE TEAM"

NEW REGENT 6826 SO. HALSTED
"Heaven on Earth"
and "WHERE THE WEST BEGINS"

HAMILTON 71ST & PAXTON
"Tonight or Never"
Sylvia Sidney—"Ladies of the Big House"

Family Jewels Going Into Pot to Meet Bills

False Teeth, Spectacles Also Being Melted.

BY RUTH DE YOUNG.

SOME Chicagoans are parting with family heirlooms to meet the monthly rent or pay the family grocer.

The melting pot is boiling harder than ever.

Into it are being poured watches and rings, trinkets and necklaces, gold rimmed spectacles and false teeth—anything that is platinum, gold, or silver or contains any one of these precious metals. They come out plated metals, cynides, nitrates ready to be made into more jewelry and dental inlays that may be turned back into the crucible two or three generations hence.

False teeth, to judge by the quantities in our city's smelteries, are one of the most lucrative sources of income. In fact, Walter Ferrette, long a cashier in a large refinery, told me the other day that many have crossed off their debts this winter by finding old plates and converting them into cash.

Old Spectacles Bring Good Sum.

"It is the silver and gold pins, bridges, and inlays that are valuable," he explained. "Old fashioned spectacles also bring quite a good sum with their gold rims and bridges, but these new fangled ones are not worth so much in the melting pot. Many of the other things persons have been giving up the last year, however, are worth a lot more to them, at least in sentiment, than a set of false teeth or a pair of old spectacles."

There was the civil war veteran the other day who turned in the big heavy watch that had gone with him through the battles of Gettysburg and Bull Run. In the case were five ounces of 18 karat gold, and in the chain another three and a half ounces. A tear dropped as he folded five $20 bills in his wallet.

The melting pot is serving individuals—it is also serving organizations interested in relieving the city's poor and unemployed or carrying out a philanthropic program in foreign fields. Members of the Chicago Woman's club have been ransacking their jewel boxes and bureau drawers the last several weeks for old pieces that may be melted down to help those in need. Some of the findings have been so valuable and attractive they have been held out for resale. Then there was the melting pot turned in only last week by the Second Presbyterian church down on South Michigan avenue, one of the city's most fashionable congregations 30 odd years ago. This crucible netted the church missionary society $68.55. Now it is reported that gold coast residents will soon be turning their trinkets and old metals into a melting pot at the Fourth Presbyterian church.

Not Much Silver Going Into Pot.

Less silver is going into the pots than in former years, however, since the exchange on this metal is the lowest in its history—approximately 30 cents an ounce. Take for example the hostess who contributed a dozen solid silver teaspoons to the collection of the Second Presbyterian church. The dozen brought only $2.30 in return. Much the same condition exists with platinum since it has dropped from a yield of from $100 to $140 an ounce during the war to less than $50 at the present time.

And mention of the war recalls a period when the melting pot was boiling the hardest. Evanstonians will long remember the lines that gathered in Davis square every Saturday afternoon over a period of ten weeks to turn in metals, base and precious. Cashiers with their scales held forth within the iron grating and paid their customers in thrift stamps. A truck load was hauled away each week converting, over the whole period of ten weeks, approximately $10,000 worth of metal into war stamps.

Again there is the memory of the three automobile loads of flat silver that was delivered to a city smeltery when the handsome home of the George M. Pullmans on Prairie avenue was broken up. For weeks and months Chicagoans bombarded the refining company in an effort to purchase pieces as mementoes. On still another occasion a solid silver fountain, containing at least 1,000 ounces, was taken from an old gold coast mansion to be refined. But even the smelter, the story is told, turned sentimental when the handsome piece approached the melting pot and redeemed it for another who was willing to pay its price in gold.

* *

Head of Women's Bureau to Discuss Pensions

Miss Anne Hinricksen, director of the women's bureau of the Illinois Manufacturers' association, will address the Chicago and Cook County Federation of Women's Clubs on "Old Age Compensation" in the Hotel Sherman on March 11. Dr. Preston Bradley and Mrs. Mary A. Wall, president of the Illinois Federation of Women's Clubs, will speak at a luncheon following Miss Hinricksen's talk.

* *

Concert for Blind.

Moissaye Boguslawski, pianist, will give a recital this evening at the Illinois Industrial Home for the Blind at 1900 Marshall boulevard under the auspices of the blind committee of the Chicago Woman's Aid. All blind persons of Chicago and their escorts are invited to attend free of charge, as well as the 100 blind persons residing in the home. Mrs. Benjamin Samuels is chairman of the committee in charge.

* *

Board Meeting.

The board of directors of Bethlehem Creche will hold a meeting at 10:30 o'clock this morning at 235 West 53d street.

* *

OCEAN STEAMSHIP MOVEMENTS.

Arrived.	At.	From.
Am. Trader	New York	London
Cameronia	New York	Glasgow
Westernland	Havre	New York
Berlin	Bremen	New York
Resolute	Bangkok	New York
Columbus	Istanbul	New York
Franconia	Bangkok	New York
Transylvania	Venice	New York
Emp. Australia	Istanbul	New York
Rotterdam	Haifa	New York
Duch. Athol	St. Johns	Liverpool

Sailed.	From.	For.
Emp. Britain	Yokohama	Honolulu
Paris	Algiers	New York
Antonia	Galway	New York
City Hamburg	Hamburg	Baltimore

On Way to Luncheon

[TRIBUNE Photo.]

Mrs. John L. Senior of 229 Lake Shore drive and Mrs. Alden B. Swift of 209 Lake Shore drive were photographed last week on their way to a luncheon on the near north side. Both women are prominent in Chicago society.

Official Contract

By Charles True Adams

(International bridge authority; author of "Official Contract at Sight.")

If you wish to be a good bridge player you must get over the desire to take a chance [which generally means in bridge to take a finesse] when it is not necessary and when a failure to make the play will end in disaster. Sometimes I think that the gentler sex, contrary to popular opinion, is the more adventurous. Certain it is that far more often with a feminine partner than with a male I would have to ask, "Dear lady, why did you take the finesse?" The answer is almost without exception, "O, it looked so very tempting. And if we had made it we should have made an extra trick." But let us glance at yesterday's play-a-problem. Here it is:

NORTH
♠—8,5
♥—K,Q,5,3
♦—A
♣—10,9,8,7,5,2

WEST
♠—K,3,2
♥—A,7,4,2
♦—K,J,4,3
♣—J,6

EAST
♠—7,6
♥—J,10,6
♦—10,9,6,5,2
♣—A,4,3

SOUTH [dealer]
♠—A,Q,J,10,9,4
♥—9,8
♦—Q,8,7
♣—K,Q

South dealt and bid a spade. West passed, North took out with two hearts, and East passed. South now bid three spades. The reason for the jump in spades was to assure North that South did not even have normal trump support. North had a right to think after South's three spade bid that South held at least six spades and could therefore feel confident of assisting with only two of that suit in his hand. With the ♥ K and Q and the singleton ♦ A on the side, North now felt justified in bidding four spades, which closed the bidding.

West opened the ♣ J, North played the 2, East the A, and South the Q. East then returned the ♣ 3, which South took with the K. South now led the ♥ 8, West played the A, North the 3, and East the 6. West returned the ♥ 2, which North took with the Q. North then led the ♦ A and followed by leading the ♠ 5, which South took with the ♠ A. To the seventh trick South led the ♦ 8, which dummy trumped with the ♠ 8. Dummy then led the ♥ K, on which South discarded the ♦ Q. South now has nothing left except the ♠ Q, J, 10, 9, 4. With the exception of the ♠ K which West must take, South takes the rest of the tricks for four odd and the game.

Let us look back a moment to trick six. That was the trick where dummy led the ♠ 5 and South, instead of finessing the spade, took the trick with the A. When this trick was played East and West already had two tricks. If South should lose this finesse they would have three tricks. Suppose then after taking in the ♠ K West led a spade and took out North's last spade. South can still discard one of the losing diamonds on dummy's high heart, but the other losing diamond will go to West and will mean a set in place of the game. If the finesse wins it means an extra trick. If the finesse loses it means a set. Why take the chance?

Here is tomorrow's play-a-problem:

NORTH [dealer]
♠—K,J,8,7,6,5
♥—5
♦—K,Q,9,7,3
♣—A

WEST
♠—3
♥—A,K,Q,2
♦—J,10,8
♣—J,10,9,8,2

EAST
♠—A,Q,10,2
♥—J,4,3
♦—A,4,2
♣—K,Q,7

SOUTH
♠—9,4
♥—10,9,8,7,6
♦—6,5
♣—6,5,4,3

Bid and play this hand and compare the result with that printed tomorrow.

Plan Benefit Dance.

The Fae Blanke Gordon Aid will hold a meeting today at Maillard's to discuss plans for the organization's annual spring dinner dance to be held on April 17 at the College Inn. The club, which is affiliated with the Council of Jewish Women, maintains a dormitory at the council camp at Wauconda, Ill., during the summer.

* *

Aid Girl Scouts.

A three day book sale for the benefit of Girl Scouting in Chicago will open today at 204 South Wabash avenue.

Holds Beauty Experts Are Aid to Confidence

Doctor Speaks Before Hairdressers.

A characteristic of this age is that persons are made happy by nonessentials, being more pleased by some one who does something to add to their attractiveness than by one who adds to their health. So members of the Chicago and Illinois Hairdressers' association were told last night by Dr. John R. Harger, president of the Chicago Medical society, addressing them at the Hotel Sherman.

"On the psychological side you people can do a great deal to instill confidence in persons who have lost their confidence in the business world by growing old in looks," he said.

So far as marcel waves and so-called permanent waves were concerned, they were harmless, for while they marred the hair some, "we can always grow new hair," Dr. Harger explained.

Touching on dandruff, Dr. Harger declared there was no known cure for dandruff, that dandruff could be removed but not cured. "If any of you can find a cure your fortune is made," he said.

"Baldness and turning gray prematurely are to a great extent a family trait," Dr. Harger continued. "In my own family, for instance, we turn gray at forty.

"I think that I wouldn't have this white hair of mine dyed under any circumstances," he said. "Yet if I had to go out and seek a position in the business world, I might change my mind. Remember, however, that some skins are susceptible to hair dyes and will develop dermatitis," he added.

Dr. Harger warned the hairdressers and cosmeticians to be on the lookout for all moles on scalps and other skin growths which, if aggravated, may develop malignant tumor of the worst sort, he said. Cancer of the skin is unnecessary, and may be prevented by proper care and cured by seeking X-ray treatments or surgery from a doctor at the early stage, he said.

* *

Prince Lennart Will Marry Commoner Sweetheart Friday

LONDON, March 7.—(AP)—Prince Lennart of Sweden, who lost his prerogatives of royalty on account of his love for a commoner, will marry the young woman, Miss Karin Nissbandt, on Friday, it was learned today.

The prince and his fiancée came here more than a week ago for the ceremony, after King Gustav of Sweden had forbidden the marriage in that country. The prince's mother, the Grand Duchess Marie of Russia, came over from New York last week to be present.

The marriage will be performed at the Princes row register office, with the mother and a few intimate friends present. After a motor honeymoon on the continent, the couple will settle down on an estate on Lake Constance.

* *

First Performance of Play by Priest to Be Tonight

The first performance of a Lenten drama by the Rev. Daniel A. Lord, S. J., entitled "Pilate the Governor," will be given this evening at the Loyola community theater, 1320 Loyola avenue. Father Lord, who is editor of the Queen's Work magazine, will attend. Performances will also be given in the Loyola theater tomorrow and Thursday evenings.

Engagement

Miss Ruth Jean Mearns.

Mr. and Mrs. Kenneth John Mearns of Winnetka announce the engagement of their daughter, Ruth Jean, to Paul J. Sweazea, son of Mr. and Mrs. William F. Sweanzea of Evanston, formerly of Kansas City, Mo. The wedding will take place the latter part of May.

Events on the Stage

Adele Astaire left the cast of "The Band Wagon," now at the Illinois theater, last Saturday night. She will go to London to prepare for her marriage to Lord Cavendish, son of the duke and duchess of Devonshire, and thus her Chicago appearances probably marked the end of her brilliant stage career.

Miss Astaire's part in "The Band Wagon" performance is now in the hands of Vera Marsh, who is giving a spirited account of her talent as a dancer and comedienne. She has appeared in a number of Broadway musical shows during the last two years, among them "Good News," "East Wind," "America's Sweetheart," and "Free for All."

The departure of Miss Astaire started a rumor that "The Band Wagon" had left Chicago, and Manager Rollo Timponi, pausing in his ticket counting duties, denies the same with vigor. "The Band Wagon" will stay at the Illinois until next Saturday night. The title of the next show to arrive there is unknown, at present, to all parties concerned.

The engagement of "The Little Racketeer," a musical comedy with Queenie Smith as star, announced for a première at the Apollo theater next Monday night, has been indefinitely postponed. "Everybody's Welcome," also a musical show, announced for the Grand Opera house, opening Easter Sunday, will have its Chicago engagement at the Apollo theater, with Saturday, March 26, as its first night. The management of the Grand, which will lapse into inactivity when "Smiling Faces" departs at the end of the current week, expects to have another attraction for an Easter première.

Katharine Cornell will take "The Barretts of Wimpole Street" from Boston to Philadelphia next week. After a fortnight there she will visit Baltimore, Pittsburgh, and Detroit, and then come to Chicago. This schedule places her Chicago première in either the last week of April or the first week of May, and thus gives an approximate answer to the many inquiries regarding the date of her arrival here.

Ethel Barrymore will return to the management of Arthur Hopkins next October. She will then appear in a play called "Encore," by Max Wittgenstein and Sheridan Gibney—apparently an adaptation from the German. Her rôle in this work will be an opera singer of European activities.

Miss Barrymore has been under the management of Lee Shubert during the last four years. Her contract with that impresario will expire at the end of her current tour in "The School for Scandal."

"The Chocolate Soldier," now at the Erlanger theater with Vivienne Segal and Charles Purcell as stars, will end its run Saturday, March 19. The company will continue its tour, with engagements in Washington, Philadelphia, and Boston on its schedule. A long tour, extending to California, is planned for next season. The management of the Erlanger has nothing to announce as an immediate successor to this operetta. C. C.

Expert Gives Short Cuts to Making of Pies

Delicious Cream Crust Varied with Cheese.

BY MARY MEADE.

It has taken the Americans to make pies famous. While Europeans and Asiatics scoff to our faces about plebeian American pies, we discover them painstakingly aping us behind our backs. So, let's bask in the light of our national accomplishment. If some of you aren't as adept in pie making as you might be, don't hesitate to use a few short cuts.

The first short cut that comes to my mind is that of the hot water pie crust, the recipe for wich I gave you several weeks ago [and which I trust you have not mislaid]. The second short cut is the substitution of a liquid fat for the shortening given in a recipe, such as a good vegetable oil. Use three tablespoons of oil to each cup of pastry flour and about one-half tablespoon of cold water. Add a pinch of salt to the flour when you sift it, and then stir the oil and water into it, thoroughly combining the ingredients. Toss the pastry onto a dusted board, and roll out your crust. You will find that this lessens the tendency to handle the dough because of the simple method of combining the flour and fat. And, of course, the less the dough is handled the better it will be.

Years ago when cream was plentiful and middle westerners indulged in cows, the women of the house made a delicious cream pie crust. The cream was often substituted for both the lard and water, and again, was substituted just in part. For the latter treatment [and this gives a rich crust for any kind of pie] take one-half cup of fat, one-half cup of cream, and about two and one-half cups of flour, and sufficient ice water to moisten. This should be a rather stiff dough, and only enough water used to permit rolling out.

Though the last two suggestions do not directly come under the head of "short cuts," they offer good variations for your usual pie crust. You may, if you choose, make a pie crust using cottage cheese instead of cream—a good rich cheese mixture—or you may use a grated cheese mixture. Here you will find it wise to add about one-third cup of grated cheese for each cup of flour to the average crust dough, after you have mixed the fat and flour together. Do not add the cheese to a rich mixture, such as was given above, or you will have too rich a resultant dough. At least, for my taste. The cheese crust is on tomorrow evening's menu with an apple pie, and is used for both crusts. Some of you may prefer the pie with the lower crust plain, and only the upper crust of cheese. But you know best how well you like cheese.

To return to our short cuts once more. Don't forget all the delicious pie crusts which can be made from many of the cereals on the market. I have experimented with a number of them, and they are light and delicious. Cereal crusts are put together much in the same manner as graham cracker crusts. However, the recipes are on the various packages, and if you follow them you won't go astray, beginner that you may be. The beautiful part about cereal and cracker crusts is that ordinarily you don't have to bake them, or other wise bother with them once you have combined the cereals and fat. Though we might add that it is customary to fill them.

My favorite cracker crust is made with eighteen or twenty crushed graham crackers. Combine these, after rolling, with one-fourth pound of butter [or half butter and half butter substitute may be used] which has been previously melted. Add to the mixture one-eighth teaspoon of salt. Line a pie plate with it, and fill with any desired filling. And then a luscious butterscotch filling—or a grand one of lemon—well—I'm getting hungry again.

I'll tell you about the fillings tomorrow.

[Copyright: 1932: By The Chicago Tribune.]

Tomorrow's Menu

MORNING.
Tomato Juice
Sausage Patties
Swedish Coffee Ring
Milk Coffee

NOON.
Fried Cornmeal Mush
Sirup
Wilted Lettuce
Cookies
Milk Tea

NIGHT.
Lamb Patties
Creamed Peas and Carrots
Cabbage Salad
Apple Pie with Cheese Crust
Milk Coffee

* *

Mrs. Hoover on Motor Journey in Scenic Florida

Palatka, Fla., March 7.—(AP)—Accompanied by members of her party, Mrs. Herbert Hoover, who is making a tour of Florida scenic spots, left here today by automobile for Green Cove Springs and the Penney farms, an agricultural development near that city. The motorship Sequoia will proceed to Jacksonville, where Mrs. Hoover and her party will board it for a trip down the east coast to Miami. Mrs. Hoover spent last night aboard the boat here.

KOTEX
Now at a new low price

KOTEX reduces prices. Now, women who want the best, the most comfort-giving sanitary protection, can easily afford it. And they are assured of the utmost protection to health . . . when they choose Kotex.

No question mark hovers over Kotex. No incessant doubt as to how it was made, where, under what conditions.

Kotex, you *know*, is cut, folded, even packed by machine. Made of tested materials. In air-washed rooms. Inspected 76 times during the course of manufacture.

The fact that hospitals used 24,000,000 Kotex pads last year is reason enough for selecting Kotex.

Kotex stays soft, even after use; it is highly absorbent; shaped skillfully to fit; disposable.

When buying it wrapped, make sure you get *genuine* Kotex.

Genuine Kotex—the best—now costs less

Avoid "DIRTY FACE"

Boots Mallory of the Ziegfeld Follies

Quick Pickup for Jaded Beauty

This new cream of Daggett & Ramsdell's has been made especially to give you a quality cream that will cleanse perfectly in half the usual time. Made of only the purest ingredients, with the same skill that has made its forbear—Perfect Cold Cream—a favorite for more than forty years.

Be sure you get Daggett & Ramsdell's—it's a delicate pink color you can't mistake. At drug and department stores. Get a jar today.

By the makers of the famous PERFECT COLD CREAM

At the end of a long and strenuous day try Daggett & Ramsdell's new Cleansing Cream as a beauty pick-up. Instantly it liquefies, tones the skin, cleanses dirt-clogged pores.

Daggett & Ramsdell's NEW CLEANSING CREAM

Copr. 1932, Daggett & Ramsdell

THEY'VE NEVER TASTED A TONIC!

These are *not* patent medicine children. Their appetite needs no coaxing. Their tongues are never coated, cheeks never pale. And their bowels move just like clockwork, because they have never been given a habit-forming laxative.

You can have children like this—and be as healthy yourself—if you follow the advice of a famous family physician. *Stimulate the vital organs.* The strongest of them need help at times. If they don't get it, they grow sluggish. Dr. Caldwell's syrup pepsin is a mild, safe stimulant.

When a youngster doesn't do well at school, it may be the liver that's lazy. Often the bowels hold enough poisonous waste to dull the senses! A spoonful of delicious syrup pepsin once or twice a week will avoid all this. It contains fresh laxative herbs, active senna, and pure pepsin, and does a world of good to any system—young or old. You can always get this fine prescriptional preparation at any drug store. Just ask them for Dr. Caldwell's syrup pepsin.

Get some syrup pepsin today, and protect your family from those bilious days, frequent sick spells and colds. Keep a bottle in the medicine cabinet instead of cathartics that are so often the cause of chronic constipation. Dr. Caldwell's syrup pepsin can always be used to give the bowels a thorough cleansing, with none of that painful griping, or burning feeling afterward. It isn't an expensive preparation.

AMUSEMENTS.

ORCHESTRA HALL
CHICAGO SYMPHONY ORCHESTRA FREDERICK STOCK Conductor
TODAY at 2:15
MISCHA LEVITZKI PIANO SOLOIST
Strauss Serenade for Wind Instruments; Beethoven Sym. No. 4; Carpenter "Adventures in a Perambulator"; Saint-Saens Con. for Piano No. 2.
THURSDAY EVE., 8:30—FRI. AFT., 2:15
VIOLIN SOLOIST JACQUES THIBAUD
Strauss Serenade for Wind Instruments; Trapp Sym. No. 4; Mueller Symphonic Sketches; Mozart Con. for Violin No. 4; Chausson Poème for Violin and Orchestra; Ravel "The Waltz."
"POP." CONCERT SAT. EVE. (25c to 60c)

ORCHESTRA HALL
Wed. Eve., Fri. Eve., Sat. Mat.
—LAST TIMES—
BURTON HOLMES DOING PARIS
And the Beautiful French COLONIAL EXPOSITION
An Animated Eyeful
PRICES 50c, $1.00, $1.50

CIVIC OPERA HOUSE NEXT SUN. AFT.
HENRY E. VOEGELI Announces
PADEREWSKI
Only Chicago Recital This Season

ORCHESTRA HALL NEXT MON. EVE.
HENRY E. VOEGELI Announces
LA ARGENTINA Spain's Greatest Dancer
LAST APPEARANCE UNTIL FALL 1933

SELWYN All Seats at Box Office
Never Any Cut Rates
COUNSELLOR-AT-LAW By ELMER RICE
with OTTO KRUGER
Matinees Thursday and Saturday
Best Seats $2

AMUSEMENTS.

ILLINOIS LAST 6 TIMES
MAT. SAT.
MAX GORDON'S SUPER-REVUE
Fred Astaire Frank Morgan Helen Broderick
in the Band Wagon
200 BALCONY SEATS AT $3.00

GRAND OPERA HOUSE LAST 7 TIMES Mats. Tomor.-Sat.
FRED STONE
in His Laughable & Lavish Musical Comedy
"SMILING FACES"
with Paula Stone
ALBERTINA RASCH DANCERS
75—GLORIOUS ENSEMBLE—75

ERLANGER 2 LAST WEEKS Mats. Wed. & Sat.
VIVIENNE SEGAL CHARLES PURCELL
in OSCAR STRAUS' FAMOUS OPERETTA
"The Chocolate Soldier"
Brilliant Cast—Superb Singing Ensemble

ADELPHI LAST 7 TIMES
LAST 5 NIGHTS—Mats. Wed. & Sat.
AS HUSBANDS GO
John Golden's Production of Rachel Crothers' Glamorous Hit—New York Cast Intact
Next Sun. ZOMBIE with Pauline Starke Mystery Thriller

HARRIS PERF. SUN. LAST 2 WEEKS Mats Tomor.-Sat.
WALTER WOOLF VERREE TEASDALE
in the SPARKLING LOVE-COMEDY
"EXPERIENCE UNNECESSARY"

PLAYHOUSE POPULAR MATINEE TOMORROW
AT LAST . . . A WORTH WHILE PLAY
DEATH TAKES A HOLIDAY
The Most Amazing Comedy in Chicago. Bold, Imaginative, Intense, Thrilling.

BURLESQUE
LOOP-END State nr. Van Buren Cont. from 10:45 A.M.

The Woman Hater

BY MAY EDGINTON

SYNOPSIS.

Mrs. Chapelle is the owner of Flaxen's Casino, near the water front of Port Bai, which was established by her first husband of dubious color, who had fathered her daughter Aya, and was the refuge of her second husband of dubious morale though unimpeachable antecedents, who had brought his little daughter Faire to the island and remained there until his death.

Malise Bookes, aid-de-camp of Sir Philip Persian, governor and commander in chief of the Tama Islands, Bai and St. Rosario, obtained an invitation for Mrs. Chapelle and her daughters to attend the government house ball. Faire's pride makes her reject the belated honor because the Chapelles had until now been left out of the ball list. Mrs. Chapelle and Aya believe it is because she doesn't want to go in their company. Faire admits to herself with misgivings the truth of their accusations. She prefers to remain in the casino, where she and Aya had been trained to work by their mother. She strolls over later to watch the gayety of the ball from a sheltered grotto in the governor's garden She sees Mira Worcester, a faded beauty, and young Robert Grand, the governor's secretary and ward, steal away to a secret rendezvous. The governor follows them out and finds Faire. He requests her promise of secrecy regarding the incident. Faire is stung by his formal treatment of her. She overhears him tell Bookes that he is leaving at dawn for St. Rosario, where trouble is brewing. From a high knoll over the deep water Faire waves the governor a mocking farewell, but as she does she slips and falls down the cliff and is rescued from the water by Sir Philip. The governor is anxious to save his young ward from a scandal. Worcester has become suspicious and has threatened Mira. Bookes promises to save the boy by proving it was another girl and not Mira he'd been meeting. Bookes calls on the Chapelles. He threatens to close Flaxen's and have them deported unless Faire consents to clear Mira. Realizing all she stands to lose, Faire accompanies Bookes to keep a rendezvous with Robert Grand.

INSTALLMENT VIII.

SAVING HER FAMILY.

"I hate you!"

"Be careful about your hatreds, dear."

Faire and Bookes reached the fringe of tree ferns and balisiers around the Worcester bungalow. The servants were away in their own quarters.

Mira stood up and looked at the girl hard, coldly and despairingly. For she loved young Grand; and she said to herself: "Of course she'll take him now. I shall have him no more."

Faire Chapelle looked back at the woman for whose salvation she was to ruin herself, and her eyes were fierce.

Mira uttered hurriedly: "This is the Miss Chapelle you told me of?"

"Miss Chapelle. She is perfectly ready to assist us, Mira."

"I expect Miss Chapelle thinks it will be great fun."

"'Fun'!" said Faire passionately.

Mira moved uneasily. "You mustn't be coerced, of course," she murmured. "I'm sure you're not. I'm sure it's nothing to you. But it's everything to me, and——"

Bookes cut her short.

"Where is the cloak, Mira?"

"It's worth anything to me to save her."

Mira lifted it from the long chair. It was a silver striped with black, and it enveloped Faire from head to toe slimly.

"Of course," Mira said in her high, uneasy voice to the girl, "you'll be able to keep the cloak. And it's a Lelong. It cost sixty pounds."

"Put out the lights and go to bed, Mira. Or play your piano. Be very much here. That's your program," Bookes instructed.

"All right, my dear," she said nervously. "And do you guarantee that Cecil will——"

"The avenging husband will be here all right tonight."

She sank on the cane lounge and put her head in her hands. Faire was outside with Bookes.

"The rest," he said explicitly, "I leave to you. You know the empty bungalow this side of Sir Philip's orange grove? Mr. Grand will be waiting for you. You know what to say—or not to say. Remember, Lady Mira happens never to have worn that cloak anywhere else except on these . . . assignations. Stick to whatever Grand says. And you understand you're committed? Play up."

She hurried, running, round the edge of the crater. "Get it over!" She uttered that aloud to herself. "Get it over!" and "It's all in a lifetime." Yes, it was all in the lifetime of a Faire Chapelle, girl of no repute in spite of her pride and her resolution and her reticence. Her quietness had been part of this undoing. She appeared to men to be a secret girl. Yet as she ran on she knew that did not explain Malise Bookes' attitude entirely. He was glad—glad of the bargain which the Governor had sent him to make. He wanted to stage her fall.

A white figure faced her—young Grand. She had seen the fair, charming, impetuous boy before, though he never came to Flaxen's, even furtively. She stopped short.

He seized her hands. "You're Faire Chapelle? Yes, I've seen you, of course. You've come to help us? Bookes said he could put it all right with you. I hope . . ."

His speech died. In his voice was the same despair that Mira's held. But she was sorry for him, while she had felt only a blaze of anger against the woman. "Do we go into the bungalow?"

"Please. It's comfortable. I—I—Ikeep a shot of whisky—and things—there, since . . . well, since . . . I mean . . ."

"I don't want to hear."

She mounted the veranda steps beside him. They went into the dimly lamplit room. Now the boy looked at her, in spite of his anxiety and unhappiness, sharply and curiously. What manner of girl was this Chapelle daughter? He exclaimed involuntarily: "You know, in that cloak, with your hair, you might have been—her—coming along the side of the lake."

"That's why I was chosen."

"It's very brave of you," said the boy curiously.

She laughed. He thought her laugh the hardest he had ever heard. "O, brave!" she said mockingly. "Why, I assure you no one would consider I stand to lose by it."

"I say! I hope you don't stand to lose. I mean, Lady Mira and I will—anything we can do for you at any time——"

"Don't worry," she laughed. "I lose nothing." And, indeed, she only lost all the treasure of her spirit, and what was that against Flaxen's, and a Lelong cloak? "I'm tired," she said, "I've a headache. I'll sit down. Shall I keep the cloak on?"

"I thought——" he sat down beside her on the low divan—"we'd have a drink and a cigaret——"

"Be found smoking and talking?"

"Yes. That'll do; and of course if I may put my arm round you."

"You want to make love to me?"

He thought with relief: "She's hard-boiled all right." He nodded: "Well, it's desperate. The better show we put up——"

"I'm game for anything."

"It's sporting of you. About the cloak, you'll be too hot in it? We'll put it over that chair back. Would you like to swim?" he asked suddenly. "We do sometimes. That 'ud be an awfully good thing to do."

"If you think it would be a good thing to do, let us do it," she said.

"I mean—you know—it looks as if you were really used to the place and—and me—and——"

He knew that this girl made a queer incomprehensible little gesture that stopped him. Yet she was smiling. Her eyes were as coldly bright as the moonlit pool. "I'll have a peg if you'll pour me one," she said.

"O, sorry. There." He mixed the drinks with rather shaky hands. "Is that right?"

"Yes. Thank you."

He sat down beside her again, glass in hand. He was not thinking much of her, and she knew it. Leaning forward, elbows on knees, shoulders dejected, he stared into his whisky. "I've got the bungalow lighted tonight to—to—sort of—insist that we're here. Usually—other times——"

"You need tell me nothing, Mr. Grand."

"You're very sweet. You understand, don't you? I hope they—Sir Philip—will fix some—something worth your pluck and——"

"I've struck a bargain. Don't you worry about that." She laughed the same laugh that had made the boy uneasy before. "Trust me for that."

"It's worth anything to me. To save her. If you've ever loved any one as I do . . ." He stopped. It was not really fitting to pour confidences into the ears of one of the café girls. He supposed—numbly—that, as she said, she had struck a good bargain. All he concentrated on was saving Mira.

Faire knew that this was what the boy felt as she sat there close beside him. Another day—later on—he might remember her and this night; recall some allurement in her, think: "I'll slip down to Flaxen's; why not? Bookes does." But not now. Now he had for her no contemplation; no mercy.

She put her glass down. "I'm looking forward to that swim." She rose. "Lord! the lake looks wonderful."

He got up, looking at her. A faint realization of her came into his blue eyes. "Shall I leave you the bungalow to undress in?"

"There are bedrooms, aren't there?"

"Yes. I'll show you."

She shut herself in a small room of desolate looking furniture and undressed in the moonlight. And barefoot, with the black and silver cloak wrapped about her from chin to heel, she walked out.

He was still sitting on the divan.

"I'll swim the other side of the lake," she said. "We'll converse at a distance."

"I'll follow you in."

[Copyright: 1932: By May Edginton.]

(Continued tomorrow.)

DORIS BLAKE ANSWERS

Home's a Pretty Good Place.

Dear Miss Blake: My parents treat me as a child, and won't let me go out with my friends. I feel like running away. Please advise.

"UNHAPPY."

Tell me your age. Meanwhile, banish the feeling about running away.

BEAUTY ANSWERS

BY ANTOINETTE DONNELLY.

MRS. E.: THE PASTE ROUGE IS often found more satisfactory for the home application and the cake for the emergency need away from home, but neither has any detrimental effect on the skin, if you remove it nightly.

GASOLINE ALLEY—IT PAYS TO ADVERTISE

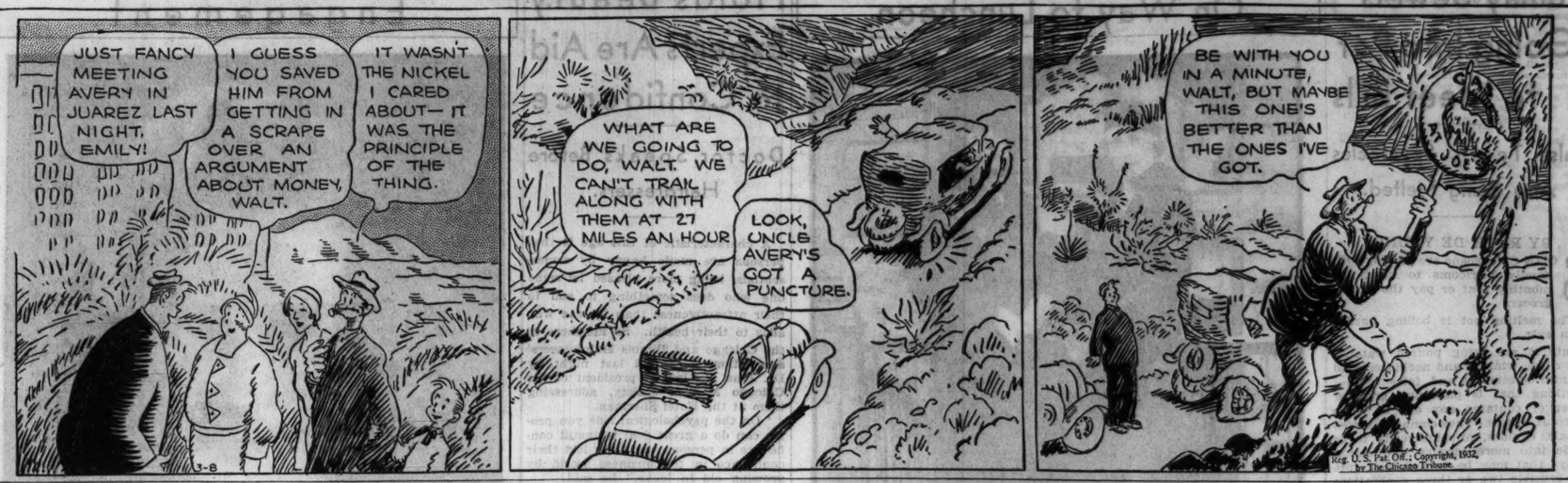

Bashful "Sally" Shies Away from a Big Banquet

BY DORIS BLAKE.

The firm with which "Sally" is employed is having its annual convention out of town this year. Previously when "Sally" received her invitation she sidestepped, fearing to meet people. This year she decides she'd better try to get over her self-consciousness by going forth and mingling with the convention group.

But periodic spells of nervousness overtake her. She gets frightfully fussed about going. Doesn't know if she will say the right thing when she meets the people with whom she has carried on correspondence for years. There is to be a banquet, and "Sally" is at a loss to know what form of dress to wear.

Get your ticket, "Sally," make your reservations, and don't under any circumstances back out of this opportunity to mingle with people. It's the only cure we know for the self-conscious. Force yourself to get out and around. What the dickens difference does it make if you call Mr. Atterbury Mr. Huckleberry? They'll both survive the faux pas, and so will you, "Sally." What, even, if you step on the toes of some high mogul in the organization? Maybe you'll have attention called to yourself this way.

You may even register with the Big One for future notice. What I'm trying to get across to you is that whatever errors you may be capable of are only serious to yourself. Other people have neither the time nor the pettiness to accept confusion as anything but. As a self-conscious one your trouble is mainly self-centeredness. If you get that, maybe you'll stop picturing yourself as a poor, shy little girl who's never been anywhere.

No one cares what's going on inside of a frightened little you. But you can make folk care by letting them see that something graceful, sure, and charming is there.

About the banquet, find out by asking boldly whether it is to be formal or informal dress. Convention banquets usually recognize the not too fussy formal attire. A nice afternoon dress or a smart street outfit will probably fit best into the picture. But go—and talk to your dinner table companions if you have to open up with Columbus' discovery of America.

Anyway, talk to people if it kills you. It won't. It will cheer you to see how easy it is to talk and listen, once you get your mind off your funny, self-centered little self.

School Honor

MISS ROSELLE BEZAZIAN.

Miss Roselle Bezazian, daughter of Mr. and Mrs. John B. Bezazian of 6213 Winthrop avenue, now a senior at the Oberlin college conservatory of music, has just received an appointment to the Marsten Teaching Fellowship at Vassar college for the coming year.

Colonial Costumes Will Predominate at Army and Navy Ball

Chicago will revert to colonial days for a few hours on the night of April 30 when a colorful army and navy ball is to be given in commemoration of the Washington bicentennial.

Tableaux showing events in the life of Washington will be presented. The dancers at the ball are expected to be attired in colonial costumes. The dance will be the first of a series of events for the occasion. The committee handling the local celebrations is headed by Col. T. A. Siqueland.

* *

American Film Companies to Quit Jugo-Slav Market

PARIS, March 7. — American film companies are preparing to withdraw from Jugo-Slavia because of restrictive measures taken in a new film quota law effective yesterday, it was learned from one American firm's representatives in Paris. The Jugo-Slav quota requires American companies either to produce their films in that country or buy seventy meters of Jugo-Slav sound films for every 1,000 meters they bring in. Beginning in January, 1934, that amount will be increased 150 meters for every 1,000. At the present time the film producing industry in Jugo-Slavia is almost nonexistent and about 170 out of a total of 250 imported films come from the United States.

* *

Journalism Sorority.

The Chicago Alumnae chapter of Coranto, national journalism sorority, will hold a dinner meeting this evening at the Petit Gourmet at 615 North Michigan avenue. Mrs. Ellsworth Graham will preside.

What's Doing Today

MEETINGS.

Am. Legion Aux. [2d dist.]..Great Northern
Big Sisters [board].....203 N. Wabash-av.
Chi Sigma Beta .....Congress
Civic Choral society.....Congress
Federation of Settlements [bazaar]..La Salle
Philanthropic club .....Congress
Daughters of the British Emp..Palmer house
Edgemere Woman's club....Edgewater Beach
German Press .....Bismarck
Hadassah Seniors .....Congress
La Croix council, Royal Arcanum.....
.....Great Northern
More club .....Auditorium
North Shore auxiliary.....Edgewater Beach
North Shore Kiwanis.....Edgewater Beach
Veterans of Foreign Wars....Great Northern
Woman's Aux. Lake View hospital..Belmont
Woman's National Republican club.Congress
Woman's organization of Chgo. Retail Druggists .....La Salle

LUNCHEONS.

Alpha Kappa Psi.....Carson's grill
Alpha Tau Omega .....Mandel's Ivory room
American Business club.....Sherman
Blue club .....Great Northern
Central Lions .....La Salle
Chgo. Executive Assn .....Morrison
Chgo. Round Table.....Sherman
Co-operative club .....Midland club
Delta Kappa Epsilon.....Blackstone
Delta Sigma Phi.....Chgo. Bar Assn.
Eastern Star club .....Great Northern
Evanston Round Table.....Northshore
Galbraith post, American Legion....Sherman
Harmonie club .....Atlantic
I Will club .....Morrison
Lake Forest Academy Alumni Assn.....Mandel's grill
Lincoln Park Kiwanis.....Parkway
North Central Kiwanis .....Drake
North Shore Kiwanis.....Edgewater Beach
North West Kiwanis ....Division St. Y.M.C.A.
Olivet Institute [board].....La Salle
Phi Gamma Delta.....Chgo. Bar Assn.
Phi Kappa Psi.....Field's grill
Phi Sigma Kappa.....Mandel's grill
Principals of Junior High Schools.....Great Northern
Prosperity club .....Chgo. Athletic club
Rotary .....Sherman
Sigma Phi society .....Field's grill
Sigma Pi club.....Stevens Bldg. Rest.
Technology club ....Medical Dental Arts club
Zonta club .....Woman's University club

EVENING EVENTS.

Alpha Sigma Lambda .....St. Clair
Catholic Good Fellowship club.....Atlantic
Chgo. Filing Assn.....Woman's City club
Chgo. Veterinary Medical Assn.....Atlantic
Christ M. E. church.....Chgo. Lighting inst.
Christian Business Men's Assn..Gt. Northern
Credit Woman's club [dinner].....Medical-Dental Arts club
40 and 8 .....Great Northern
Gamma Phi Beta.....Woman's Univ. club
Greater Chgo. Athletic Assn.....Morrison
Gresham M. E. church..Chgo. Lighting inst.
Juniors of the Chgo. Consumptive Aid society .....Bismarck
Kymry society .....Auditorium
Ladies Aux. Chgo. Medical Assn....Atlantic
Major Soccer league.....Atlantic
Medical Round Table.....Bismarck
Messenger and Baggagemen's Assn..Morrison
Messiah Lutheran church.Chgo. Lighting inst.
Meyer London branch.....Atlantic
Twin Orchard Golf club..... ..Bismarck
Van Buren post.....Atlantic

[Compiled by the convention bureau of the Chicago Association of Commerce, to which please send any additions or corrections.]

A FRIEND IN NEED

BY SALLY JOY BROWN.

Offers Bird Cage and Stand.

"I have a bird cage and stand I would like to give to some one. I am sure one of your readers could make use of it. MRS. J. S."

If your pet canary or parakeet is looking for a new bungalow I am sure it would be quite pleased with the one on a stand which Mrs. J. S. offers.

Request for Sewing Machine.

"I am writing in behalf of a mothers' club in need of a sewing machine. They devote their time making garments for the poor children of the neighborhood, and the need for a machine is urgent. Can you help us get one? J. M."

The sewing machine which you seldom use could be put to excellent use in helping these women carry on their good work. May they not have it?

Bright Sayings of the Children

Shortly after Jean-Marie's third birthday, her auntie said, "What a big girl you are! In two years you can start to kindergarten.

"No, indeed!" she replied. "I going to high school first!" G. M.

Champaign Mayor Offers His Job to Woman Substitute

Champaign, Ill., March 7.—(AP)—Miss Marjorie Dickinson was mayor of Champaign for one hour today—and she almost had to keep the job.

Women had their hour in both the twin cities of Urbana and Champaign. They directed traffic, answered fire alarms and made arrests. The city councils passed resolutions for merger of the two towns into a city to be known as "Arcadia."

Then they gave the jobs back. All except Miss Dickinson. She just walked away and left hers.

"You keep the office; you probably could do better than most of the men in the city government," said Mayor Charles J. Mullikin, who has been a storm center recently in city politics.

Miss Dickinson settled it by putting on her hat and walking out of the city hall—and announcing she wouldn't be back.

* *

Named Valedictorian.

In an announcement of commencement orations at Mercersburg academy at Mercersburg, Pa., Richard I. Williams of 325 Fullerton parkway, Chicago, was appointed class valedictorian, the highest scholastic honor of the senior class.

* *

EMBARRASSING MOMENTS

Cigaret Secret Revealed.

I have a funny habit of cutting a cigaret in half, smoking one half and putting the other half back in the package for further use. Meeting a neighbor one day, I offered him a cigaret from the package without a thought of the half lengths inside. Imagine by embarrassment when he picked out a half, stared at it, then calmly asked for a light. A. B.

It costs no more to get American luxury on the

FASTEST CABIN LINERS TO EUROPE

$147.50 up

Third Class $75.50

From Chelsea Piers in the heart of New York, to Cobh, Plymouth, Cherbourg and Hamburg.

S. S. PRESIDENT HARDING

Also April 13 and May 11

S. S. PRESIDENT ROOSEVELT

Also April 27 and May 25

The extra comforts of the American standard of living. Delicious food—as Americans like it. Roomy cabins following the standard set by America's great hotels.

S. S. American Importer
S. S. American Shipper
American One Class steamers to Plymouth, Cherbourg and Hamburg
Sailing Mar. 23, April 6, 20, and regularly every other Wednesday thereafter. Fare $100 (up).

Apply to your local agent, or

UNITED STATES LINES

Roosevelt Steamship Co., Inc.—Gen. Agents
180 No. Michigan Ave., Chicago—Randolph 6840

Make $1 do the work of $3 in checking sore throat colds

PEPSODENT ANTISEPTIC is 3 times as powerful as other leading mouth washes. Hence it goes 3 times as far. That's economy for you! Why waste money on antiseptics that must be used full strength to be effective?

THE great economy of Pepsodent Antiseptic is the result of its high germ-killing power. That's where the difference lies between it and old-style antiseptics. When fighting sore throat colds and Bad Breath (Halitosis), remember, there are really only two leading kinds of antiseptics. On the one hand you have the mouth wash that *must* be used *full strength* to be effective. On the other hand you have Pepsodent Antiseptic—utterly safe when used full strength, yet powerful enough to be diluted with 2 parts of water and yet kill germs in less than 10 seconds. Pepsodent Antiseptic is at least three times as powerful as other leading mouth antiseptics. Hence it goes three times as far—gives you three times as much for your money—and gives you extra protection against stubborn colds, and throat irritations. When choosing your mouth antiseptic, be sure you choose the one that kills the germs even when diluted! Insist on Pepsodent Antiseptic—and be safe! Be safe—and save money!

BAD BREATH (Halitosis)

The amazing results of Pepsodent Antiseptic in fighting sore throat colds, proves its effectiveness in checking Bad Breath (Halitosis). Remember, Pepsodent is 3 times more powerful in killing germs than other leading mouth antiseptics. Remember, *it kills germs even when diluted with water!*

Some of the 50 different uses for this modern antiseptic

Cold in head
Throat Irritations
Voice Hoarseness
Bad Breath
Cold Sores
Canker Sores
Mouth Irritations
After Extractions
After Shaving
Minor Cuts
Blisters
Loose Dandruff
Checks Under-Arm Perspiration
Tired, Aching Feet

2 Radio Programs Nightly on N. B. C. (except Sunday) brought to you by Pepsodent.
Amos 'n' Andy 10 P. M.—WMAQ-WENR
The Goldbergs 6:45 P. M.—WENR
Tune in Tonight

Pepsodent Antiseptic

When you Sneeze

and leave it to

Mistol

REG. U.S. PAT. OFF.

Tilt your head back and drop soothing Mistol into your nose until it runs back into your throat. Mistol holds its healing balms in contact with the deepest nose and throat passages. Quickly soreness vanishes, colds are relieved, infection checked. Your doctor approves. At all drug stores.

LITTLE ORPHAN ANNIE: The Trip Is Off

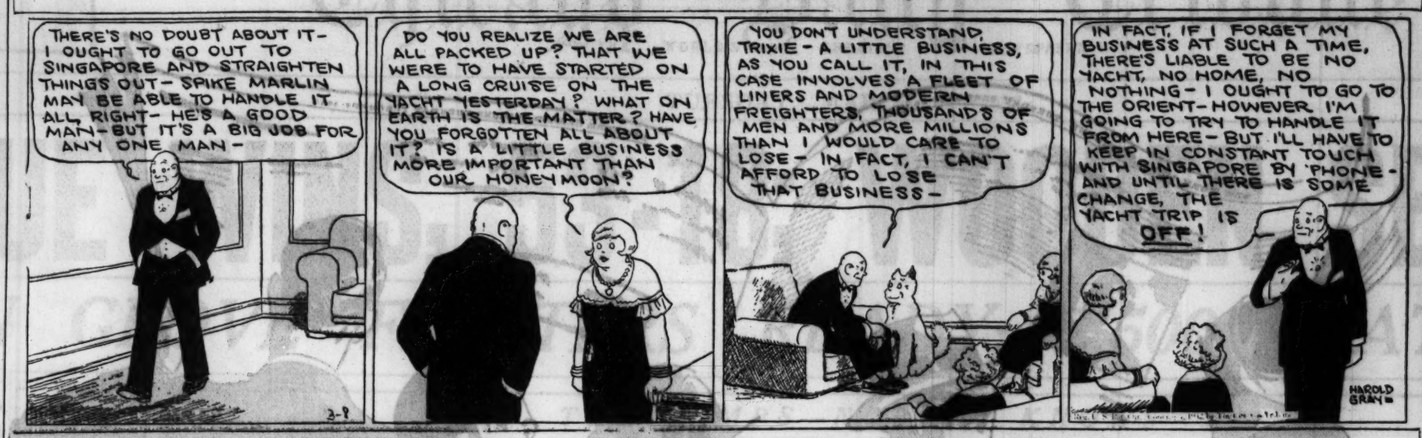

WINNIE WINKLE, THE BREADWINNER: The Star What Are

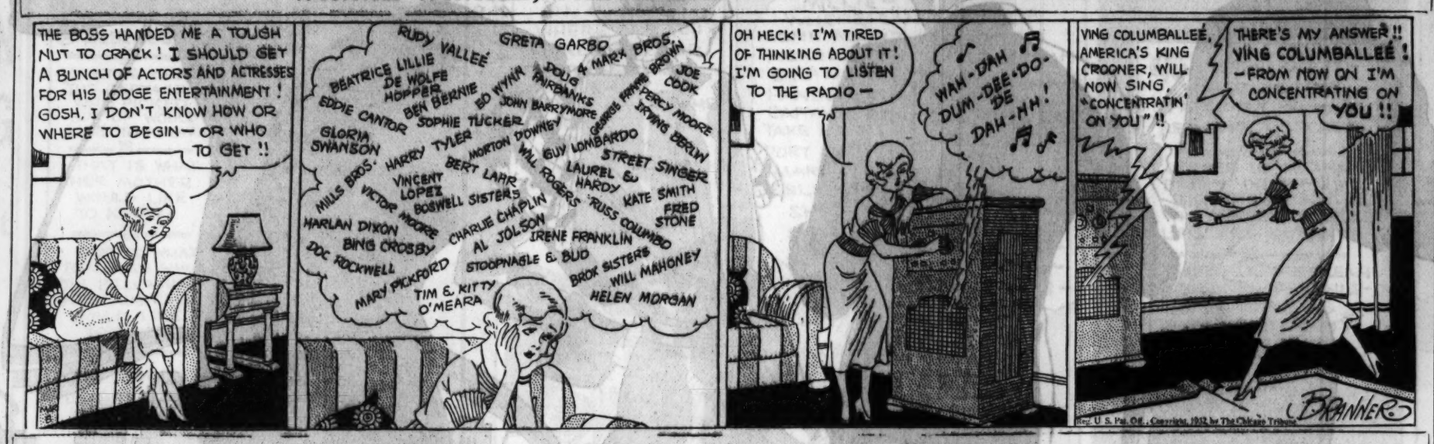

HAROLD TEEN—Even Nature Dons New Duds

WGN

The Chicago Tribune Station on the Drake Hotel

"The Troubadors"

RUSS RUSSELL

The songs of old Italy are presented on this program guided and announced by Russ Russell and featuring Lawrence Salerno and a special instrumental ensemble.

at 9:25 P. M.

"Fifth Row Center" presents **PAULA STONE** and **BILLY TAYLOR** **6:45 P. M.**

UNCLE REMUS tells another of his **Children's Stories** **5:30 P. M.**

Sponsored by Dromedary Dates

TODAY'S PROGRAM

7:30—Leonard Salvo's Mail Box.
8:15—Melody Parade.
8:30—Weather Forecast; Live Stock Receipts.
8:32—Singing with the Organ.
8:45—Tom Blanchard, entertainer.
9:00—Charlie White's Gym of the Air.
9:15—Clara, Lu 'n' Em for Super Suds.
9:30—Board of Trade Reports.
9:35—Carl Hoefle, pianist.
9:45—Organ Specialty.
10:00—Tom, Dick and Harry.
10:15—Pick of the Season.
10:30—Digest of the Day's News.
11:00—Happy Hank and Arthur Oberg.
11:30—Painted Dreams. Sponsored by Mickelberry Food Products.
11:50—Good Health and Training: Dr. Matthew J. Kiley.
12:00—Mid-Day Services: Henry P. Chandler.
12:30—Savoy Plaza Hotel Orchestra.
1:00—Allan Grant, pianist.
1:15—The Lyric Trio.
1:30—Palmer House Ensemble.
1:45—Emery Darcy and Rondoliers.
2:00—Robert Ball, Dramatic Reading.
2:15—Palmer House Ensemble.
2:30—Educational Program: English and Psychology.
2:45—Lawrence Salerno and Rondoliers.
3:00—Mildred Waterman, K. Mitasoff.
3:30—Hotel Taft Orchestra.
4:00—Leon Benditsky, pianist.
4:15—Mark Love, basso.
4:45—"Over at the Hoopers'."
5:00—Twilight Symphony Concert.
5:15—Uncle Quin's Three Minute Oat Flakes Club.
5:30—"Uncle Remus" for Dromedary Dates.
5:45—Little Orphan Annie for Ovaltine.
6:00—Kellogg's Singing Lady.
6:15—Harold Teen.
6:30—Palmer House Ensemble.
6:45—Fifth Row Center: Paula Stone from "Smiling Faces."

EVENING

7:00—Arthur William Brown for Linit.
7:15—Abe Lyman's Band for Phillips' Dental Magnesia.
7:30—Kate Smith for La Palina.
7:45—Gerardine Program.
8:00—Blue Ribbon Malt. Ben Bernie's Orchestra.
8:30—Eno Crime Club.
9:00—"Easy Aces" for Lavoris.
9:15—Dramatization of the States.
9:25—"Troubadors." Lawrence Salerno.
9:45—March Interlude.
9:50—Tomorrow's Tribune.
10:00—John Philip Sousa Program.
10:30—The Camel Quarter Hour.
10:45—Bulova Correct Time.
10:46—Wayne King's Orchestra from the Aragon Ballroom.
11:15—Bernie Cummins' Orchestra from the Trianon Ballroom.
11:45—Carl Moore and His Drake Hotel Orchestra; Herbie Kay's Orchestra from the Blackhawk Restaurant, and Art Kassel's Orchestra from the Bismarck Hotel.

Wednesday's Features

6:30—Ben Bernie, Morton Downey, Tony Wons, and Jacques Renard.
7:45—Col. Stoopnagle and Bud.
8:00—The Fast Freight.
9:15—Arzen Melody Hour.
10:15—The Tune Blenders.

JUSTICE HOLMES GROWS YOUNGER ENDING 91ST YEAR

Birthday Unimportant; Won't Attend Dinner.

Washington, D. C., March 7.—(AP)—The eve of Oliver Wendell Holmes' 91st birthday finds him partly even with time for forcing him from the Supreme court bench.

Resigning recently because the work was too much for his strength, he promptly regained some of the physical vitality which kept him delivering opinions after practically all his early contemporaries were living only in memory.

Those who see him frequently say he seems in better health than at any time in the last couple of years. He appears, they assert, capable of going on indefinitely.

The aged New Englander—he was wounded three times during the civil war—will not attend the banquet tomorrow night in his honor. He will listen to speeches about him by radio—probably the first time he has heard a program since March 8 last year when he spoke briefly and his greeting will be to the guests.

Birthdays Unimportant.

Justice Holmes hasn't gone out of his red brick house on I street at night in years and birthdays to him aren't important enough to break any precedents.

A message from President Hoover will be read at the dinner—given under the auspices of the Federal Bar association. Mr. Hoover said when Justice Holmes resigned that he knew of "no American retiring from public service with such a sense of affection and devotion of the whole people."

Holmes was so weak then he had to be helped up the few steps leading to the court dais. Friends feared he was sinking into the lethargy which precedes death.

Rest Revives Him.

He surprised them, as he had many times before, by brightening immediately. He was a sorely tired man who at last had taken time for a much needed rest.

It was only a week or two before associates who called with grave faces were poked out of their solemnity by typical Holmes jabs of wit and remarks provocative of discussion. He likes friendly arguments with people whose opinion and mind he values. Justice Brandeis is one of his most frequent callers. Soon the justice began to take advantage of almost every warm day by going out riding in a rented car.

Freed of separating the meaning of the deluge of court briefs from legal language, he has given more time to reading. He likes Thucydides in the original, is fond of Dante and Rabelais and other classics but takes a mental fling now and then with an hour or two of light fiction.

Dr. O. W. Firkins, Drama Critic and Professor, Dies

Minneapolis, March 7.—(AP)—Dr. Oscar W. Firkins, professor of comparative literature at the University of Minnesota, and known nationally, died today from pneumonia. He was 67 years old. He had been connected with the university since 1891. A critic whose pen often spat fire, his comments on drama and biographical studies were his best known work. At one time he was a dramatic critic in New York. Three sisters survive.

Other Radio Stations

6:15—Just Willie. WENR.
6:15—Howard Lahin's orchestra. WMAQ.
6:30—Sylvia Froos and Victor Moore. WBBM.
6:45—Billy Jones and Ernie Hare. WMAQ.
6:45—The Goldbergs. WENR.
6:45—The Stebbins Boys. KYW.
7:30—Male Quartet. WLS.
7:30—Mary and Bob. KYW.
7:45—Sisters of the Skillet. WLS.
8—Musical Magazine. WLS.
8—Alice Mock, soprano. WMAQ.
8:30—Great Personalities. WENR.
8:30—Earl Spicer and Mabel Jackson. KYW.
9—The Dance Hour. WENR.
9—Russ Colombo and orchestra. WMAQ.
9:30—Paris Night Life. KYW.
9:30—"Music That Satisfies." WBBM.
9:45—"Myrt and Marge." WBBM.
10—Amos and Andy. WENR.
10:15—The Quarter Hour. WENR.
10:30 — National Prohibition Poll. WENR.
10:35—Through the Opera Glasses. WENR.

W-G-N to Give Program in Memory of Sousa

A special program commemorating the career of John Philip Sousa, who died last Saturday, will be presented over W-G-N tonight at 10 p. m. The marches written by the famous bandmaster during his career, including "The Stars and Stripes Forever," "Washington Post," "Semper Fidelis," and "The Diplomat" will be played by the W-G-N symphony orchestra under the direction of Delos Owen. Lawrence Salerno will sing a special arrangement of "There's a Long, Long Trail a-Winding," a number played many times during the world war by Sousa and his famous band.

Funeral Rites Tomorrow for Mrs. Annie O'Connor

Funeral services for Mrs. Annie E. O'Connor, who was born at Polk and Des Plaines streets 75 years ago, will be held at 10 o'clock tomorrow in Our Lady of Peace Roman Catholic church. Burial will be in Mount Olivet cemetery. Mrs. O'Connor died on Saturday in her home at 7812 East End avenue. Four children, John E., Joseph M., Harry A., and Nell F. O'Connor, survive.

Death of G.A.R. Post Chief Leaves Only 11 Members

Evansville, Ind., March 7.—[Special.]—Paralysis, with which he was stricken last Thursday, caused the death yesterday of David T. Clements, commander of the Farragut Post, Grand Army of Republic. His death leaves only eleven living members.

(Advertisement)

?

Who Should Illinois Democrats Nominate?

JUDGE JOHN P. McGOORTY

Will Voice His Opinion Over WBBM 6:15 P. M. TUESDAY, MARCH 8th

FUNERAL TODAY FOR A. M. BRIGGS, EX-CHICAGOAN

Funeral services for A. M. Briggs, former Chicago advertising man, who was one of the organizers of the American Protective league during the world war, will be held at 5:30 o'clock today in Garden City, L. I. Mr. Briggs, who was 52 years old, died at his home there on Saturday of heart disease.

The American Protective league was first organized in Chicago as a volunteer group of citizen investigators who assisted department of justice agents who were overwhelmed with work during the war. Mr. Briggs, Attorney Victor Elting, and Charles Daniel Frey, the organizers, were later called to Washington as dollar a year men to put the organization on a national basis. It had 200,000 members at the end of the war.

Mr. Briggs in recent years has been vice president of Outdoor Advertising, Inc.

Mrs. Stancliff, Pioneer of Lake County, Dead at 97

Mrs. Emma Stancliff, 97 years old, one of the oldest residents in Lake county, died yesterday at the Condell Memorial hospital, Libertyville. Death was ascribed to shock resulting from a fall on Sunday in the home of her grandson, George Stancliff, of Half Day, with whom she lived. Mrs. Stancliff was born in England, and lived in Lake county for sixty-three years. Surviving her are four sons, William and John of Prairie View, Alfred of Half Day, and Frederick of Palmer Lake, Col., and a daughter, Mrs. Sarah Moline of Chicago. Funeral services will be held tomorrow afternoon at Half Day.

QUENCH FIRE AT FROLICS CAFE.

Revelry at the Frolics café, 18 East 22d street, was halted early yesterday while firemen put out a small blaze on the floor of the balcony. Damage was estimated at $25.

(ADVERTISEMENT)

Tune in Tonight KYW 9:45 P. M. HEAR

William H. Malone

Taxpayer's Candidate for Governor on the Republican Ticket

Malone tells how public expenditures can be reduced forty per cent for the benefit of the taxpayers.

Malone demands for all citizens of Illinois equal representation in the lawmaking bodies of the State and in constitutional conventions.

Malone states that the people of Illinois declared by referendum vote for the modification of our prohibition laws. Their will shall be obeyed when Malone is governor.

Malone demands a change in our banking laws to safeguard depositors' money and to stop depletion of bank assets through exorbitant receiver's and attorney's fees.

Mr. Malone will also speak
Thursday, March 10 at 8:30 p. m. over WIBO
Sunday, March 13 at 8:15 p. m. over WBBM

YOUNG MOIR IS FREED; EVIDENCE FOUND FLIMSY

Harry C. Moir Jr., son of the head of the Morrison Hotel company, was freed on two charges of being an accessory in robberies by Judge Rudolph Desort in the Criminal court yesterday. Judge Desort found that the evidence was "flimsy."

Appearing against Moir, who is 26 years old, were Alfred Ferdinandsen and Wilford Anderson, who have both pleaded guilty to four charges of robbery and are awaiting sentence on March 16. The two charged that Moir sold them a revolver and directed their bandit activities from his apartment at 7805 Essex avenue. Moir denied their story. He said they had stolen the gun from him.

After listening to their testimony, Judge Desort said that Anderson had confessed committing a number of holdups before he met Moir.

Dunn, G. O. P. Politician, Will Be Buried Today

Funeral services for Lee Dunn, well known in local Republican circles, who died suddenly on Saturday night, will be held at 2 o'clock this afternoon at the chapel at 1227 Devon avenue. Garden City lodge of the Masons will direct the services. Burial will be in Rosehill cemetery. Mr. Dunn served in several official posts, having been a west park commissioner, deputy coroner, deputy recorder, and Criminal court custodian.

M. H. EICHENGREEN IS DEAD; VETERAN PRODUCE DEALER

Meyer H. Eichengreen, 61 years old, retired produce merchant, died yesterday after a heart attack in his home at 5048 Woodlawn avenue. He was one of the founders, and for many years an officer of the old Chicago butter and egg board, the produce marketing organization which preceded the Chicago Mercantile exchange. He retired in 1926. Funeral services will be held tomorrow afternoon, at an hour to be fixed later, in the chapel at 936 East 47th street, with burial in Rosehill cemetery. The widow, Mrs. Belle Goodkind Eichengreen, three sons, Edmund K., Myron H. and William H. Eichengreen, and a daughter, Mrs. Lucille E. Block, survive.

Rites for Mrs. Maud Lave, Pioneer Chicagoan, Today

Funeral services for Mrs. Maud Lave, member of a pioneer Chicago family, who died of heart disease in her home at 5223 Dorchester avenue on Sunday, will be held at 2 o'clock this afternoon at the chapel at 6328 Cottage Grove avenue. Burial will take place in Oakwoods cemetery. Mrs. Lave was 72 years old. Mrs. Lave's mother, Mrs. Esther Langley, spent a winter at Fort Dearborn. Mrs. Lave, who was born in Chicago, was the widow of Dr. John T. Lave. She is survived by a son, Joseph, and two daughters, Mrs. Marjorie Smith and Mrs. Madeleine Marston, all of Chicago.

Second Mortgage Loans

GET that second mortgage loan here. The service is prompt and the cost is low. When you borrow on a Trustees System second mortgage you know in advance the cost of the loan *to the exact penny.* All charges and fees are included in one fixed amount varying with the size and length of time of the loan.

You know, too, that you will receive courteous attention and fair dealing. Trustees System is a leading Industrial Finance corporation with offices in the principal cities of eight states. For more than seventeen years we have specialized in giving financial service to men like you. Thousands of persons have received assistance from our organizations in times of financial need.

A visit to secure full information puts you under no obligation.

Four convenient offices in Chicago
PHONE FOR AN APPOINTMENT

TRUSTEES SYSTEM SERVICE

Loop: Trustees System Bldg., N. E. corner of Wells and Lake Andover 2121

3940 W. Madison St. Near Crawford Ave. Kedzie 2222 | 724 W. 63rd St. Near Halsted St. Englewood 1230 | 1630 Belmont Ave. Near Lincoln Ave. Graceland 3800

What National Banks have done for big business, Trustees System is doing for "The Man Who Works"

Pedestrian Is Killed by Automobile; Driver Held

Thomas Coffey, 48 years old, a laborer living at 415 East 31st street, was struck and killed last night by the automobile driven by William Bush, 5136 Harper avenue. The accident occurred in South Park avenue at 31st street as Coffey was on his way home. Bush told police the accident was unavoidable, but was held for the inquest. Coffey's death, the only one of the day attributable to automobiles, increased the Cook county motor toll for the year to 195.

(ADVERTISEMENT)

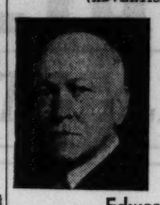

Tune In Tonight KYW 9 P. M. HEAR

Edward J. **BRUNDAGE**

Only Liberal Republican Candidate for Governor

"WHY SET THE TABLE FOR THE DEMOCRATS IN NOVEMBER!"

HURSEN Funerals and Chapels

Hursen Funerals are famous for unmatched elegance, superb automobile equipment, unusual fineness of service, and the most spacious and beautiful Organ Chapels in America. Nevertheless, Hursen Funerals cost less! There is no charge whatever for the use of any of the Hursen Chapels. There are three Organ Chapels within easy reach on the North, South and West Sides. The North Side Chapel, recently remodeled, is the finest of its kind in this country. In each Chapel there are private compartments for families, societies and lodges. No extra charge for use of finest automobiles. No matter where you live, call

Hursen

West—2346 W. Madison St. Ph. WESt 0100
North—929 Belmont Av. Ph. WELington 1724
South—1820 S. Michigan. Ph. CALumet 4030
Chicago's Independent Funeral Director

CASKETS... AS LOW AS $25.00

Lain & SON

63rd & HARVARD UNDERTAKERS Telephone: Wentworth 0025

DEATH NOTICES

HERMANN—William Hermann, March 6, 1932, beloved husband of the late Anna, nee Hillebrand, fond father of Joseph W. and Dorothy, dear brother of Christ and Mrs. Marie Schmidt, and the late Dorothea Klingel, grandfather of William and Joseph. Funeral Wednesday, 9:30 a. m., from late residence, 2434 N. Harding-av., to Our Lady of Grace church, Ridgeway-av. and Altgeld-st., where requiem high mass will be celebrated at 10 a. m. Interment St. Joseph's.

KING—William M. King of 6846 Paxton-av., March 7, 1932, beloved husband of Gertrude E. King, father of William H., son of Ada King, brother of Thomas E. and Francis G. King, Mrs. Violet Crown, and Mrs. Lillian Clouston. Services at chapel, 63d and Harvard, Wednesday, March 9, at 3 p. m., under auspices of Normal Park lodge, No. 797, A. F. & A. M. Interment Oakwoods.

KLUMP—A. W. Klump, 2414 Winona-st., March 7, 1932, beloved husband of Rose Klump, nee Langendorf, dear brother of Christopher, Mrs. Bertha Mooney, Gustav, and Edward. Funeral Wednesday, March 9, at 3 p. m. at chapel, 2114 Irving Park-blvd. Interment Rosehill cemetery.

LULL—Leila W. Lull, March 7, 1932, at her residence, 878 N. Clark-st. Funeral services at 2:30 p. m. Wednesday at St. James' Episcopal church, N. Wabash-av. at Huron-st. Interment Rosehill cemetery.

MAURER—Fred Maurer, late residence 5019 Cullom-av., beloved husband of the late Annie Maurer, fond father of Fred F., Mrs. Rose Huber, Alphonso J., Rudolph J., Mrs. Viola Park, and Robert E. Maurer. Funeral at chapel, 4411 Elston-av., Wednesday, March 9, at 9:30 a. m. Interment Mount Carmel cemetery.

MILLER—Francis A. Miller, beloved son of Charles and the late Mary Miller, nee Peschel; brother of Gertrude Martin and Helen Roeder of Harvey, Ill. Remains at chapel, 15335 Broadway, Harvey, Ill. Funeral services Wednesday, 9:30 a. m., at Ascension church, Harvey.

MOORE—Jennie Moore, March 4, 1932, sister of Mrs. Carrie Conners, Mrs. Elizabeth Fallon, and the late Mrs. Margaret Ferkel, Mrs. Anna O'Rourke, Charles, William and Thomas Moore. Funeral from chapel, 63d and Harvard, Wednesday, March 9 at 9 a. m. to St. Bernard's church, 66th and Stewart-av., at 9:30 a. m. Interment Holy Sepulchre.

MOORE—Mary R. Moore, nee Sharp, late of 8827 Lowe-av., beloved wife of the late John; fond mother of Charles A. Barnes, W. Harry Moore, and Lucy Spencer. Remains will be at chapel, 8608 Summit-av., until Tuesday at 12:30 p. m. Body will lie in state at Auburn Park Masonic temple, 78th-st. and Union-av., until 2:30 p. m., when funeral services will be held under the auspices of Auburn Park chapter No. 167, O. E. S. Interment Cedar Park cemetery. Call Stewart 6115.

NAJDOL—Nicholas Najdol, March 6, 1932, beloved husband of Clara, fond father of Edward, Henry, Frank, Arthur, Victor, and Agnes, fond brother of Albert, dear son of Anthony and Katherine Najdol. Funeral Wednesday, March 9, 1932, at 8:30 a. m., from late residence, 1525 W. 47th-st., to St. Cyril's church, 50th-st. and S. Hermitage-av., thence to Resurrection cemetery.

NAUMAN—Clara D. Nauman, beloved daughter of the late Herman and Marie Nauman, fond sister of George L., Dr. Arthur J., Herbert R., Elmer A., and the late Edmund J. Funeral Wednesday, March 9, at 2:30 p. m., from her home, 6533 Newgard-av. Interment Graceland. Member of Majestic chapter No. 687, O. E. S.

NEHRING—Adolph Nehring Jr., 30 W. 108th place, fond husband of Elsie, nee Dick, beloved father of Richard Adolph, son of Mr. and Mrs. Adolph Nehring Sr., brother of Mrs. Emil Bartelt, Henry, William, Charles, Leonard, James and Edward. Funeral from late residence, Thursday, March 10, at 1:30 p. m., to Bethany Reformed church. Interment Cedar Park.

NEVELN—Mathilda B. Neveln, March 7, 1932, beloved wife of Theodore, loving mother of Erma Iserman, sister of Lillian, Meta, Louise, Anna, and Marie. Services at the late residence, 920 Buena-av., Wednesday, 2 p. m. Interment Graceland cemetery.

OLSON—Peder Olson, March 6, dearly beloved husband of Jennie, fond father of Amelia, Olga, and Oscar, father-in-law of Dorothy Seemann. Funeral Wednesday, March 9, at 2:30 p. m., at chapel, 3834 Irving Park-blvd. Interment Mount Olive.

O'NEIL—Thomas J. O'Neil, beloved husband of Elizabeth, father of the late Mrs. Cora McAnany, father-in-law of Matthew McAnany. Funeral from chapel, 7705 Cottage Grove-av., Wednesday, 9 a. m., to St. Philip Neri church. Burial at Holy Sepulchre.

O'NEILL—William J. O'Neill, beloved husband of the late Annie Scanlon O'Neill, fond father of Edward J., John J., Walter J., Lester F., Francis J., and Harry A. O'Neill. Member of Emery A. Storrs council, Royal Arcanum. Funeral Thursday, March 10, 9 a. m., from residence, 7837 Wabash-av., to St. Dorothy's church. Burial at Calvary.

REARDON—William Reardon, late of 212 Whiting-st., beloved son of the late Michael and Mary Barrett Reardon, fond brother of James and the late Patrick. Remains at chapel, 935 N. Wells-st. Funeral Wednesday at 9:30 a. m. to St. Dominic's church. Interment Mount Carmel.

ROHEN—Catherine Donovan Rohen, wife of the late John J., mother of Mrs. E. Benson, Mollie, Mrs. J. Culliton, Mrs. G. W. Deegan, Mrs. R. G. Hird, James J., Martin J., Frank R., William A., and the late Margaret Mason. At residence of her daughter, Mrs. R. G. Hird, 534 Stratford-pl. Funeral Wednesday at 10:30 a. m. to Our Lady of Mount Carmel church. Interment Calvary.

SALNIK—Nickolas Salnik, beloved husband of Irene, son of Bella and Bernard Salnik, brother of Mrs. Jane Volk, Alfred, and the late Dr. Helen Salnik. Funeral Wednesday, March 9, 1:30 p. m. at chapel, 7206 Stony Island-av. Late member of Monroe C. Crawford lodge, No. 1042, A. F. & A. M. Please omit flowers.

SOLBERY—Albert F. Solbery, March 6, 1932, at his home, 1113 Davis-st., Evanston, Ill., beloved husband of Adelaide Bell Solbery, fond father of Mrs. Raymond A. Galitz and Mrs. Walter Clarke Roberts, and brother of Mrs. Julius D. Roth of Wilmette. Funeral services 4 p. m. Tuesday at Rosehill cemetery chapel.

SMITH—Herman J. Smith, March 6, 1932, at his residence, 5066 W. Ravenswod-av., beloved husband of Anna L., nee Hogland; fond father of Esther Ausfeld, Signa Retnauer, Arthur, Hermes, Norris, Raymond, and Adolphe, grandfather of Robert Retnauer. Funeral services Wednesday, 2 p. m. at Lutheran Ebenezer church, Foster-av. and N. Paulina-st. Interment Memorial Park. Member of Verdandi lodge, No. 3, I. O. S. Ravenswood 7519.

STEWART—Minna B. Stewart, March 7, 1932, at a local hospital. Funeral services Tuesday, 7:30 p. m., at chapel, 41 N. Leavitt-st. Interment private.

STILES—William R. [Billy] Stiles, beloved husband of Elvina Sally, nee Moore; devoted father of Mrs. Thelma E. Love and William H.; dear grandfather of Billy and Shirley; dear brother of Mrs. W. W. Moore, Mae Thompson, Ora Austin, and Grace Ellis. Funeral Wednesday, 2 p. m., from chapel, 4506 Sheridan-rd. Interment at Oakwoods cemetery.

God in His wisdom did recall
The boon His love hath given.
Though his dear body slumbers here.
His soul is safe in heaven.

TAYLOR—Howard S. Taylor, March 7, of 4529½ Drexel-blvd., brother of Herbert T., Frank M., and Harold Walter Taylor, nephew of Mabel Taylor. Funeral services at chapel, 4227 Cottage Grove-av., Tuesday, 1:30 p. m. Interment Mount Hope. Please omit flowers.

TOBIN—John M. Tobin, fond brother of Mrs. Hannah Shea, Augustine, Frank, and the late Canice and Henry Tobin. Funeral Thursday, at 9 a. m., from funeral home, 2166 N. California-av., to St. John Berchman's church. Interment Mount Carmel. Information phone Humboldt 2773.

WALSH—Winifred Mary Hughes Walsh of Galway City, Ireland, beloved wife of James A., devoted mother of Mrs. George H. Jones, Mrs. King C. Thorn, Mrs. John R. Hagerty, John R., Michael A., Mrs. Herbert O. Johnson, and the late Richard J. Funeral Tuesday at 9:30 a. m. from late residence, 4039 5th-av., to Presentation church. Interment Mount Carmel.

WINSLOW—Maud Winslow, March 7, 1932, at the Hotel Plaza, beloved wife of Frank B. Winslow and mother of Dr. Robert M. Winslow of Brooklyn, N. Y. Remains at funeral home, 245 W. North-av. Interment at Valparaiso, Ind.

WOLTER—William Fred Wolter, beloved husband of Anna Wolter, nee Machert; fond father of Mrs. Grace Fenn, Mrs. Viola Rhode, Mrs. Irene Ratajik, Mrs. Alice Gretter, Lillian, and Glades Wolter; son of the late William and Fredericka Wolter; father-in-law of William Fenn, William Rhode, Felix Ratajik, and Clemmin Gretter; grandfather of four grandchildren; brother of Mrs. Minnie Fitzer, Mrs. Amelia Evers, Mrs. Mary Heinlein, Mrs. Emma Borcherding, and the late August Wolter. Funeral at late residence, 5754 S. Sawyer-av., Wednesday, March 9, at 2 p. m. Interment Woodlawn cemetery.

YAAP—Pauline Yaap, nee Bogda, March 5, 1932, age 67 years, beloved wife of the late William Yaap, fond mother of Mrs. Meta Green, Pauline Yaap and Mrs. Loretta Rader, mother-in-law of A. A. Green and M. H. Rader, grandmother of Violetta Green. Funeral Wednesday, March 9, at 1:30 p. m., from late residence, 5343 Justine-st. to Evangelical Lutheran St. Martini church, 51st and Marshfield-av. Interment Concordia cemetery.

ZINK—Barbara Rose Zink of 7915 Wabash-av., beloved wife of Frank J., fond mother of Harry L., sister of Mrs. Marie Albies. Funeral Wednesday at 9 a. m. from mortuary, 6915 Wentworth-av., to St. Clothilde's church. Interment St. Mary's

In Memoriam.

FRISCH—Adolph Frisch. In loving memory of our dear father, who passed away four years ago today. LOVING CHILDREN.

GOODMAN—Joseph A. Goodman. In loving memory of our dear brother, who passed away four years ago today.
JACK, JAMES, AND SAM.

SCHNELLER—John L. Schneller. In loving memory of our dear father, who passed away one year ago today, March 8, 1931.
MELCHIOR SCHNELLER, SON.
MARIE SCHAEFER, DAUGHTER.

Fraternal Notices.

CHICAGO LODGE, NO. 4, B. P. O. ELKS—Frank E. Lane, March 5, life member. Elks' funeral service at funeral chapel, 4041 W. North-av., Tuesday, March 8, at 2 p. m. Members please attend.
JOHN R. McCABE, Exalted Ruler.
HARRY E. ECKLAND, Secretary.

ALTEMEIER—Nellie Altemeier, nee Howard, beloved wife of the late William, fond mother of Paul, Mrs. Margaret O'Brien, Mrs. Marie Droger, William and Walter. Funeral Thursday, 9:30 a. m. from residence, 3159 Jackson-blvd., to Our Lady of Sorrows church.

AMSTER—Morris Amster, in Los Angeles, March 4, 1932, formerly of Chicago; beloved husband of Dora, father of the late Virgil and the late Beatrice; brother of Bertha, Adolph, the late Nathan, the late Sam, Rose, Helen, and Hermine. Funeral Wednesday, March 9, at 1:30 p. m., at chapel, 3031 Fullerton-av. Interment Jewish Waldheim. Please omit flowers.

BINKLEY—Iva Carlyn Binkley, March 7, 1932, wife of Uriah M. Binkley, mother of Carol Marguerite Binkley, daughter of Mrs. C. W. Hill. Funeral services 2:30 p. m. Wednesday at her home, 1009 Greenleaf-st., Evanston, Ill. Interment at Memorial Park.

BOBROSKE—Lena Bobroske, 2012 Haddon-av., March 6, 1932. Funeral Thursday at 10 a. m. to St. Helen's church. Interment St. Adalbert's cemetery.

COLLINS—William Maurice Collins, age 41 years, of Westmont, Ill.; husband of Bertha, father of Joseph Michael, son of Michael John, brother of Mrs. Anna Lehman, Mrs. Frances Jandecka, George, and Edward. Passed away at Edward Hines Memorial hospital Sunday. Funeral Wednesday at 2 p. m. from chapel, 1036 Curtiss-st., Downers Grove, to Butterfield cemetery.

DEFOUNTAINE—Peter Defountaine, March 7, beloved husband of Catherine, loving father of John, Elsie Schaeffer, Edward and Mary Roper. Funeral Wednesday, March 9, 9:30 a. m., from residence, 1542 Thome-av., to St. Gertrude's church. Interment St. Henry's cemetery.

DRAHEIM—Ernst Draheim of 2608 Emmett-st., beloved husband of Augusta, nee Perl; fond father of Perl, Elda, Mrs. Vivian Von Kampen, Edward, Vera, and E. Norman; grandfather of Richard. Funeral from chapel, 6653 Irving Park-blvd., Tuesday at 2:30 p. m. Interment Memorial Park cemetery.

DUNNE—Leopold Augustus Dunne, suddenly, late of 1261 Loyola-av., fond brother of Mr. and Mrs. Frank Cooper of New York, Romeo and Mary Dunne of Pittsburgh, Otho, Kathleen, and Laura Dunne of Chicago. Funeral services at chapel, 1227 Devon-av., Tuesday, 2 p. m., under auspices of Garden City lodge, No. 141, A. F. & A. M. Member of Oriental consistory and Medinah temple. Interment Rosehill.

EICHENGREEN—Meyer H. Eichengreen, dearly beloved husband of Belle, nee Goodkind, fond father of Edmund K., Mrs. Lucile E. Block, Myron H., and William H., brother of Morris Eichengreen of New York. Funeral notice later.

GINSBURG—Irving Ginsburg, age 23 years, of 3700 Grenshaw-av., beloved son of Hyman and Celia, brother of Clara, Ruthie, Annie, and Raymond. Services March 8, at chapel, 3556 W. Roosevelt-rd., at 2 p. m. Interment Jewish Waldheim. Please omit flowers.

HELLER—William Heller, aged 80, formerly of Chicago, lately of Kankakee, Ill., beloved husband of the late Amalia, nee Oppenheimer, Sunday, March 6, beloved father of Mrs. Ben Samuel, Kankakee, Ill.; Sam G. Heller, Minneapolis; Mrs. Milton Fried, Chicago, Bernie Heller, New York, Mrs. T. W. Swisky, Minneapolis. Funeral Tuesday, 11 a. m., at 936 E. 47th-st. Burial Mount Maariv, Savanna, Ill., and Minneapolis papers please copy.

KING—Clara M. King, daughter of the late Philo R. and Mary A. King, sister of William A. and Philo R. King, Feb. 22, at Pasadena, Cal. Funeral Tuesday, March 8, at 3 p. m., at Fourth Presbyterian church chapel. Interment private. Please omit flowers.

DISPLAY YOUR STORY

where sales news is eagerly sought!

IN GREATER NEW YORK the open door to *proven customer response* is the Herald Tribune.

Its growth, in the last twelve months, has been over such wide-spread classifications that its buying response is beyond question.

Its appeal is sane, interesting, forceful. Its audience embraces those choice, able-to-buy homes where *your product* repeats because the family pocket book has an income entrance as well as an outgo exit.

Study the Herald Tribune and you quickly sense why this is so. There is a virility to this great metropolitan paper that instinctively makes it the newspaper for those who live and work and buy well in New York, those normal, substantial family groups that make that city the world's richest market.

Now is the time when a member of the Herald Tribune staff should be permitted to bring these facts to your attention. Let him tell you, for instance, how the Auburn Automobile Company concentrated its advertising in the Herald Tribune and *increased sales in the New York market 93.7% last year.* A word, by letter or wire, will place these and facts like them on your desk.

Newspapers Can Sell Your Merchandise NOW!

NEW YORK

Herald Tribune

NEW YORK	SAN FRANCISCO	CHICAGO	DETROIT	BOSTON
MAIN OFFICE	VERREE & CONKLIN	JOHN B. WOODWARD, Inc.	JOHN B. WOODWARD, Inc.	CARROLL JUDSON SWAN
230 W. 41st Street	5 Third Street	360 North Michigan Avenue	6-255 General Motors Building	926 Park Square Building

SECTION TWO
SPORTS
MARKETS
WANT ADS

Chicago Daily Tribune

THE WORLD'S GREATEST NEWSPAPER

TUESDAY, MARCH 8, 1932.

The Tribune's Telephone Number Is
Superior 0100
For Low Rental Apartments, Conveniently Located, See Today's Tribune Want Ads!

PURDUE WINS, 53-18; WOODEN SETS RECORD

GOLDEN GLOVE FIGHTERS READY; 2,500 SEATS LEFT

CHICAGOLAND'S BEST BATTLE IN STADIUM RING

Winners Will Meet N. Y., Germany.

Tournament Facts

FOLLOWING are the facts concerning the Golden Gloves championships:

EVENT—Semi-finals and finals of the fifth annual Golden Gloves amateur boxing bouts.

TIME—Tomorrow night at 7:45.

PLACE—Chicago Stadium, 1800 West Madison street.

CONTESTANTS—Thirty-two boxers, four in each weight, survivors of 3,000 entries. Boxers report tomorrow afternoon between 4 and 6 o'clock at the Stadium for physical examinations and to be weighed.

TICKETS—All $3 tickets are sold; good $2 and $1 tickets may be purchased at The Tribune Public Service office, 1 South Dearborn street, or at the branch offices, 1101 East 63d street and 4152 West Madison street, and at The Tribune Tower lobby.

BY WILFRID SMITH.

Thirty-two boys, survivors in the fifth Golden Gloves amateur boxing tournament, are waiting the call to final combat. Tomorrow night at the Chicago Stadium the championships will be decided. Each of the eight champions must win two bouts before he receives the diamond studded Golden Glove, emblematic of supremacy in the central states.

These boys have finished preparation. Many now are on their way to Chicago from the out of town sections, where they won sectional titles. Last week they fought on successfully in the Tournament of Champions. Twenty of the 32 are from out of town. Chicago will depend on the ability of twelve of its finest, and they are so placed that Chicago still has a chance in seven of the weight classes.

To Meet German Champions.

These boys, from the 112 pound boxers to the heavyweights, are fighting for more than Golden Gloves. Yesterday they learned that the winners tomorrow night would meet the champions of Germany at Soldiers' field July 26. If it is possible, all now are determined to fight just a bit harder, to carry on with all skill and courage so that when the midwest greets the boys from across the sea, they will be active participants in that great spectacle.

More immediate honors for these boys are the intercity bouts. Twenty-four boys will be chosen tomorrow night on the Chicago team which fights in Madison Square Garden March 28. For two weeks, beginning Friday, Chicago's team will train at the Illinois Athletic club. They will be tutored and conditioned by the same coaches who were so successful in their efforts last year that Chicago won 13 of the 16 intercity fights from the New York contestants.

Begin Training Friday.

These coaches, Johnny Behr, Benny Yanger and Jabber Young, will take charge of the team Friday morning. The boys will report at the Illinois Athletic club Thursday night and will be assigned to quarters. Friday morning they will go on the road and in the afternoon the first boxing drill will be held in the gymnasium.

With the approach of Chicago's greatest boxing show, the demand for tickets has increased. All $3 seats have been sold for more than ten days, but 2,500 excellent $2 and $1 tickets remain. Undoubtedly these will be sold before the first semi-final bout tomorrow night.

Tickets may be obtained at THE TRIBUNE Public Service office, 1 South Dearborn street, or at the branch offices at 1101 East 63d street and 4152 West Madison street. They also may be purchased at the Tribune Tower lobby. No mail orders will be accepted. Tomorrow afternoon any surplus will be on sale at the Chicago Stadium.

It's Job to Pick Winners.

The competition in all classes is such that it is difficult to pick winners. And the semi-final bouts will be drawn by lot, so that the better contestants may meet before the championships

[Continued on page 21, column 5.]

THE GUMPS—NOBODY KNOWS

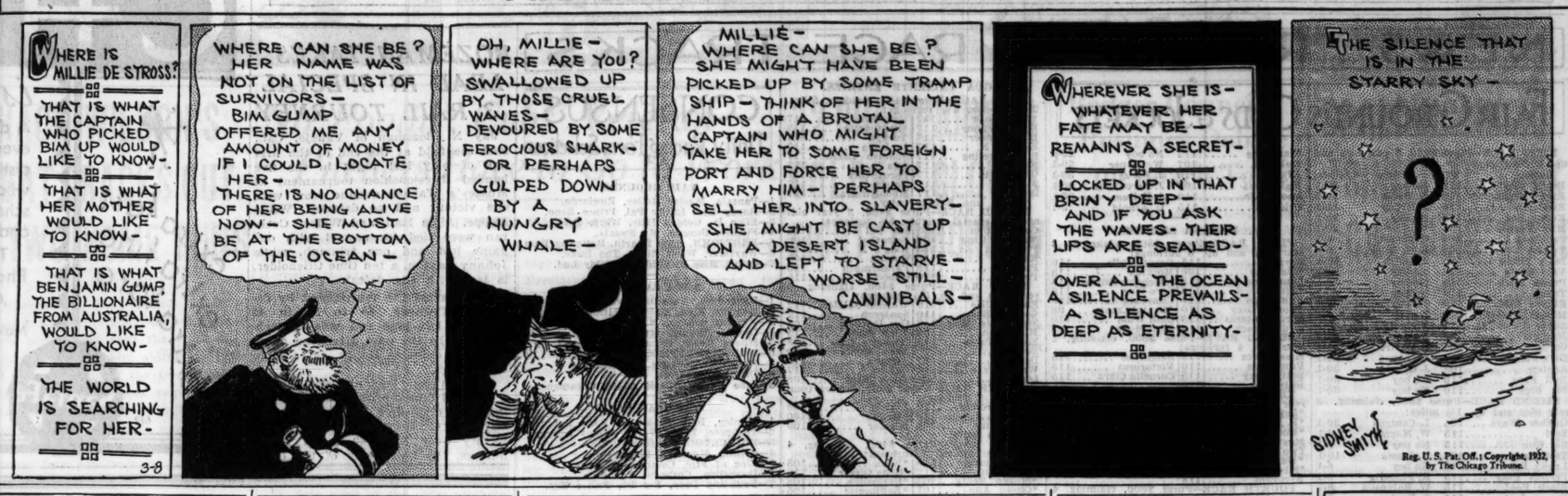

IN RING WAR

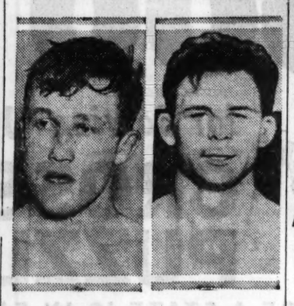

CHESTER BUKOWSKI. WALTER KARPINSKI.

Soldier Boys Eye Title in Golden Gloves

BY FRENCH LANE.

When the heavyweight strife in THE TRIBUNE'S Golden Glove finals ends at the Chicago Stadium tomorrow night the soldiers in Illinois, Michigan, and Wisconsin will know pretty well where the best fighter is located. Two National Guard champions have won their way into the deciding battles of the heavyweight division. They are Chester Bukowski of Chicago, who is the champion of the 33d division, Illinois National Guard, and Walter Karpinski of Grand Rapids, the heavyweight champion of the 32d division, Wisconsin-Michigan National Guard.

Of course there is big round Adam Smith of Rockford and Ario Soldatti, a farmer boy from Streator, barring the way of the soldiers to the crown room. But if the two National Guard champions come together the fur will fly.

He Steers the Steers.

When he is not soldiering Bukowski is a laborer at the stockyards, and the story goes that if there is a big tough unruly steer to be handled, Chester is called in to apply the muscle. So far Chester has never lost a decision to a steer, according to the stories the boys at the yards tell. Neither has he lost many of the fistic battles in which he has engaged. He is a Polish boy and weighs close to 200 pounds.

It was by a queer twist of boxing luck that Karpinski was able to reach tomorrow night's battles and to get a chance to knock over the Illinois National Guardsman. In the quarter-finals last week he was beaten by Duffy Dvonch, a sailor from the Great Lakes Naval Training camp. But in that bout Dvonch fractured a bone in his hand and had to be replaced. Karpinski had made such a strong showing, even though the decision went against him, that he was picked as Dvonch's substitute.

Soldatti Is Dark Horse.

Dopesters hardly know how to figure the outcome of the heavyweight title fight. Adam Smith has a tremendous following among the fans outside of Chicago. Bukowski won all his sectional and Tournament of Champions bouts handily, but had an easy schedule. Soldatti never had his fists in a pair of boxing gloves until last May. But he also showed a terrific punch and much boxing skill, and is the real dark horse in the division.

Going, Going—

If you're going to see the Golden Gloves finals at the Stadium tomorrow, buy your tickets today. There still are hundreds available, but the supply probably will be exhausted in the next 24 hours.

For $1 or $2 you can see Chicago's greatest boxing show. The bouts will determine Chicagoland's team for the intercity matches with New York and the international matches with the champions of Germany.

Tickets are on sale at the Tribune Public Service offices, 1 South Dearborn street, 1101 East 63d street, 4152 West Madison street, or in the Tribune Tower lobby.

All $3 tickets have been sold.

STAND BY, FANS! SOX TO PLAY SOX AT NOON TODAY

And Boy, Will the Experts Ever Expert!

BY EDWARD BURNS.
[Chicago Tribune Press Service.]

San Antonio, Tex., March 7.—Lew Fonseca, manager of the Chicago White Sox, a kind and considerate man, has consented to have his well rested boys play a baseball game tomorrow for the benefit of the press fellows. It is not to be a benefit of the kind where the press fellows cut in on the receipts, but just a dandy burst of activity to give the authors their first chance to do some real serious expertings on the White Sox.

As a matter of fact there are to be no receipts, and the contest is to be played at high noon between teams selected from young men now substituting on Lou Comiskey's tab. So it appears that tomorrow is going to be a pretty big day for sports literature, except that right now it looks as if rain would spoil everything.

Bowler and Erickson have been picked to pitch for one team and Gregory and Bartulis will perform for the other. Jolley and Rosette will do the catching.

Mr. Hadley Dusts 'Em Off.

Though there was nothing that resembled competition in the workout today, it was right interesting to watch this fellow Bump Hadley bear down in batting practice.

Hadley, who is destined to be one of the mainstays of the Sox pitching staff, was so earnest that he even dusted off Smead Jolley, who was seeking to smack him for a practice homer.

We knew that Hadley was going to bear down in his new job even before we reached the Sox training camp. We were talking to Roy Spencer down in Florida about a month ago and he said that he was willing to bet dough that Hadley will be the winningest pitcher on the Comiskey team this season. Roy caught Bump in 55 ball games for Washington and ought to know something about the young man's ability.

He's Glad to Join Sox.

"He's set for a great year if he gets any kind of support at all," said Spencer. "I know from catching him that he's got the stuff and I know he's tickled to hook up with the White Sox.

"I was driving through the country at about 70 in January and I didn't know it, but I passed Bump going in the opposite direction. He saw me, turned around, and chased me for more than 20 miles. And when he overtook me about all he had to say was that he was happy to have a chance to get some of the credit for bringing the White Sox out of the woods.

"I never saw a fellow so steamed up after a deal, especially when it was a drop from a contending team to a cellar outfit. But Irv knows he'll be sitting pretty if he has a big hand in lifting the Sox, and take it from one who has seen more of his stuff than anybody else, he's going to be a lot better than he was with our stronger club, where he finished fourth in the league in effectiveness."

Sad Sam Isn't Sad at All.

With all this hustling in the several Sox spring camps, Hadley hasn't been any more active than Sad Sam Jones, who, we've discovered, isn't a sad fellow at all. So far he hasn't even looked sad. Sam, as you know, soon will be 40 years old, but this has not deterred Lu Blue, who has known Sam for a long time, from offering to make book on the proposition that the veteran can outrun 30 of the 33 men on the Sox squad. So far there have been no wagers, and from our observations we would say that this Blue gent is looking for chumps.

Frank Grube, first of the Sox's 1932 sickboy patients, was able to be about the hotel today and may try to take some light exercise tomorrow. Vic Frasier, casualty No. 2, still is bedfast, but his physicians report that they are satisfied with the progress of his convalescence.

If Crisler, Little Got a Break, Then So Did Princeton, Rutgers

BY WESTBROOK PEGLER.
[Chicago Tribune Press Service.]

New York, March 7.—Two political casualties of the Western conference have landed nice, dignified jobs amid surroundings of old ivy-clad fat elms in the east, Fritz Crisler coming from Minnesota to Princeton and George Little from Wisconsin to Rutgers.

H. O. CRISLER.

Both are unblushing, true believing enthusiasts of the Rotarian type, which at present has been just about scoffed and sneered out of existence in this part of the country, and the field may be ready for some of their revival work.

And There Was Roper.

Two years ago when Will Roper, the most vehement of the football exhorters, was closing out his career with a bad season at Princeton, the students seemed to have pegged him at last as a sort of Billy Sunday of the locker rooms. The athletes listened to his hell fire orations but could not win and there was one game at which some of the students sitting in the stands, instead of shouting, "Fight, fight, fight!" broke into harsh laughter.

One of the young men explained afterward that laughter was appropriate because the Princeton team was funny and the shocking thing was that this attitude did not shock any of the other young Princetonians who were present when he spoke his piece.

There May Be a Promotion.

Mr. Crisler was the athletic director at the University of Minnesota, but at Princeton he begins as football coach only, with the probability, however, that if he revives that which is known as the old varsity spirit among the players and the noncombatants he will be elevated to the position of director. This would be a new job at Princeton, where, up to the present time, the athletic affairs have been conducted not by any one authority but by a body roughly comparable to the United States congress.

Mr. Roper, since he left his job to take up statesmanship in a small way in Philadelphia, has been advocating an athletic dictatorship at Princeton. But athletes have been in no very bad way there at any time. It was only in varsity football that Princeton declined suddenly and appallingly, and varsity football is loosely regarded as all there is to athletics in a big college.

Neighbors, but Not Rivals.

The old neighbors and rivals of the middle west, Mr. Crisler and Mr. Little, will be neighbors again in their new jobs, but not rivals in the same way that they were before. Princeton and Rutgers played the first game of intercollegiate football many years ago on a common lot in New Brunswick, N. J., but in modern times Princeton has been identified with company known as the big time in football, whereas Rutgers has been content to occupy a stratum which might be regarded as class AA.

They should be natural rivals. The metropolitan papers and the press associations have had something to do with the establishment of these ratings. They send first string reporters, and sometimes even hire trained seals, to cover Princeton's games, and Palmer stadium therefore is as well known as the Yale bowl or Franklin field in Philadelphia. Rutgers' football games have been written by members of the junior varsity sport staffs and Rutgers is known to the customers for two things, a ringing college song called "On the Banks of the Old Raritan" and the historic remark of some forgotten zealot of the football team, "I Would Die for Dear Old Rutgers."

Who Said It?

Efforts have been made to ascertain exactly who did say this and under what circumstances, but football was being debunked at the time and there was a pronounced note of derision in the conduct of the inquiry, so nobody would plead guilty. Possibly no player ever said it. It may have been merely a scoffing remark delivered by some one on the sidelines. At any rate, the authorship of "I Would Die for Dear Old Rutgers," like that of "Never Give a Sucker an Even Break," remains to be definitely established.

Mr. Crisler goes to a pleasanter

[Continued on next page column 1]

In the WAKE of the NEWS

GERMAN BOXERS.

COMING of a German boxing team here in July will be added stimulus, where no added stimulus actually is needed, for Chicago and Chicagoland boxers to win championship honors in the Golden Gloves finals at the Stadium tomorrow night. Champions, runners-up, and alternates chosen from these finals make the trip to New York March 28 to meet the Gotham glove wielders in the fifth intercity matches. Now, in addition, the champions meet Germany's best on July 26.

Aside from the spirit of competition, international amateur contests also should have another purpose. They should be so conditioned and managed as to produce sportsmanship and to promote amity between the nations involved. Such has not always proved the case in the Olympic games, where acrimonious arguments frequently have developed.

The international feature of Golden Gloves events has had only one workout. That was when a French team came here a year ago. We think our guests, although beaten 5 bouts to 3, left our shores thoroughly convinced they had received an absolutely even break. In fact, two of the three decisions for the French were so close they could have gone either way. It was gratifying to the tourney sponsors, however, that these verdicts were awarded the French.

In advance, we feared the Chicago-New York champions opposing the French, who were the best Golden Gloves boxers until possibly this year, might rout our visitors by a margin greater than guests should receive. The French, in several classes, surprised by their determination.

The Wake is told we had better look out for the Germans. Max Schmeling has proved Germany can produce fighters. His winning the world title, no doubt, stimulated amateur boxing in a nation known for its stamina and determination.

If these bouts against Germany produce as good sportsmanship as did those against France, we'll call them a success, no matter what the result, although our hope naturally is for a Chicagoland victory.

The boys to oppose Germany's best will be those crowned class champions at the Golden Gloves finals tomorrow night at the Stadium.

* *

Memory.

I should sit down and learn by heart
And try to memorize
The fact that love is NOT the same
But tears just fill my eyes.

I stubbornly refuse to think
Beyond those years ago,
But still, deep down within me,
Love is NOT the same, I know.

Jean C. Nellegar.

* *

New Handles for Old Saws.

"The first drink that a man takes is the most expensive," unless it's on the house. Unkie.

* *

This Wake is Conduced by Harvey T. Woodruff.
Help! Help!

* *

Jibes and Jabs.

Scales add weight to a fish story. Ask Bob Becker.

Do what you can when you cannot do what you would.

The right path is often left. F. P.

* *

I Call My Sweetie

Crystal because he's always on watch. Mabel B.

* *

Do You Remember Way Back When: On election nights we built bonfires and gathered barrels from grocery stores as fuel, usually when the grocer wasn't looking?—Emil.

TULSA DEFEATS SHAMROCKS, 3-2; PLAYERS FIGHT

O'Neill, Wakeford Put On Last Minute Battle.

Hockey Results

AMERICAN LEAGUE.
Tulsa, 3; Chicago, 2.
Duluth, 2; Kansas City, 0.

Tulsa, Okla., March 7.—[Special.]—Scoring three goals in the second period, the Tulsa Oilers defeated the Chicago Shamrocks, 3 to 2, tonight in an American league hockey game. The game was climaxed in the last minute by a fist fight between Tip O'Neill of Chicago and Sonny Wakeford of Tulsa, which nearly developed into a free for all.

The Shamrocks scored twice in the first period. The first was made by Armand on a pass from Mackenzie in 8:00. Mackenzie skated down the side and Armand came in to the center to take the pass and score.

Riley Scores on Fluke.

The second Shamrock goal was a fluke and was scored by Riley. The puck hit McCusker's hands and took an odd bounce, falling into the net.

Tulsa came back with a rush in the second period and Marker took Healey's pass to score in less than two minutes. Healey made the second goal, snapping La France's rebound into the net after Goalie Karakas had fallen on the ice.

The third Tulsa goal was also made on a pass play and was the result of a brisk two man attack down the center. Wakeford carried the puck and passed sharply to Moffett as they neared the cage, the latter scoring.

Fight at Tulsa Goal.

Penalties were numerous during the last period. Tulsa was on the defensive nearly all the time and great work by Babe Donnelly and Goalie McCusker saved the game.

The fight occurred with all the players in a frantic scramble in front of the Oiler goal and what at first was a mild stick jabbing affair turned into a heated bit of fisticuffs.

Lineup:

CHICAGO [2].		TULSA [3].
Karakas	G	McCusker
Headley	L. D.	Donnelly
Buswell	R. D.	Hanson
O'Neill	C	Healey
McFadyen	L. W.	La France
Brydson	R. W.	Marker

SPARES.
Chicago—Riley, Wiseman, Prelesnik, Johnson, McKenzie, Taylor, Armand.
Tulsa—Acaster, Moffatt, Wakeford, Metcalf, Goyer.
Referee—Moose Jamieson.

FIRST PERIOD.
Scoring—Armand [McKenzie], 7:36; Riley, 10:15.
Penalties—None.

SECOND PERIOD.
Scoring—Marker [Healey], 1:28; Healey [La France], 12:15; Moffatt [Wakeford], 14:27.
Penalties—O'Neill, Metcalf.

THIRD PERIOD.
Scoring—None.
Penalties—Prelesnik, Wakeford, O'Neill.

GOAL KEEPERS' STOPS.
Karakas, 10, 12, 5—27.
McCusker, 12, 8, 15—35.

BERNICE WALL WINS MEDAL IN BELLEAIR GOLF

Belleair, Fla., March 7.—(AP)—Miss Bernice Wall of Oshkosh, Wis., won the medal in the qualifying round for the Belleair Women's Golf championship here today with a card of 82.

Miss Wall was runner up for the title last year to Mrs. Helen B. Stetson of Philadelphia, former national champion, who shot an 85 today. Mrs. Stetson was tied with Mrs. H. A. Hyde of Clearwater, Fla.

Butler Quintet Rallies to Beat Wabash, 23-16

Crawfordsville, Ind., March 7.—(AP)—Trailing 13 to 7 at half time, Butler university's basketball team came back to defeat Wabash, 23 to 16, with a second half rally tonight.

HONOR MAN

JOHNNY WOODEN.

Wooden Ace in Classroom, Profs Reveal

Lafayette, Ind., March 7.—[Special.]—Johnny Wooden, holder of the Big Ten individual scoring record, has as enviable a record in the classroom as he has on the basketball court.

Scholarship records released today from the registrar's office revealed that Wooden stood nineteenth in a student body of 4,675 for work completed during the first semester of the present school year.

He's Distinguished Student.

Wooden, who is from Martinsville, Ind., has an official scholarship index of 6.08 for the semester, perfection being represented by 6.50. By virtue of his record, Wooden receives the coveted "distinguished student" rating, which carries special privileges.

Wooden, the scholar and basketball player, along with Harry Kellar, co-captain, enjoys the distinction of playing on two championship quintets and one runner-up combination in three years of competition.

351 Points in Three Years.

Wooden has been as consistent a high point man on the court as in the classroom. In 1930 as a member of the undefeated championship five, he scored 100 points in 10 games to place third in the race for individual scoring honors. In 1931 he scored 97 points to take the runner-up honors. With his new record of 154 points for this season Wooden has a total of 351 in three years of Big Ten competition.

He is a senior in the school of physical education and intends to take up coaching as a career after graduation this spring.

DEMPSEY SCORES TWO KNOCKOUTS IN 4½ MINUTES

Columbus, O., March 7.—(AP)—Jack Dempsey, former heavyweight boxing champion of the world, scored two first round knockouts in a pair of exhibition bouts carded for two rounds each here tonight. The two bouts required four and one-half minutes. A crowd of 4,000 watched the program.

The first victim was Johnny Chiek of Detroit. Eddie Anderson of Baltimore was the other. Dempsey required only two minutes and 17 seconds to floor the Detroit heavy for the count. Anderson remained upright for two minutes and 14 seconds.

The former champion displayed punching power reminiscent of other days. He knocked out Anderson's upper teeth and a physician who examined the Baltimore fighter said he had suffered a fractured jaw.

Big Ten Standing

FINAL.

	*W.	L.	T.P.	O.P.
Purdue	11	1	465	299
Northwestern	9	3	336	326
Minnesota	9	3	332	291
Michigan	8	4	351	283
Illinois	7	5	325	298
Ohio State	5	7	338	354
Indiana	4	8	351	387
Wisconsin	3	9	280	348
Iowa	3	9	338	362
Chicago	1	11	281	439

*W.—Won. L.—Lost. T.P.—Total Points. O.P.—Opponents' Points.

STAR MAKES 21 POINTS AGAINST MAROON FIVE

Finishes Season with Total of 154.

College Basketball

Minnesota, 23; Wisconsin, 21.
Illinois, 33; Indiana, 32.
Michigan, 30; Ohio State, 27.
Purdue, 53; Chicago, 18.
Princeton, 33; Dartmouth, 27.
Creighton, 28; Nebraska, 26.
Luther, 24; St. Olaf, 19.
Butler, 23; Wabash, 16.

Lafayette, Ind., March 7.—[Special.]—Johnny Wooden brought a great basketball career to a fitting close here tonight when he scored 21 points as Purdue's Big Ten champions completed their season with a 53 to 18 victory over Chicago, setting a new Big Ten individual scoring record for the season of 154 points. Wooden's mark surpasses the old record of 147 pounds, set by Branch McCracken of Indiana in 1930, by seven points.

The victory gave Purdue a season record of seventeen victories and one defeat, the best known record of any major quintet in the country and established the Boilermakers as a logical claimant to national titular honors.

Play Brilliant Game.

The Maroons were outclassed from start to finish, and the evening was turned into a tribute by teammates and spectators to Purdue's co-captains, Harry Kellar and Wooden, along with Dick Porter, senior reserve, who played their last game for the Boilermakers.

Both Wooden and Kellar played among the most brilliant games of their careers, lightning passes under the basket and around the foul line breaking them loose for shots. Wooden made seven field goals and seven free throws for his 21 points while Kellar made five field goals and two free throws for a total of 12 points.

Lead 25-9 at Half.

The Boilermakers led at the half, 25 to 9, and romped to a 42 to 12 lead in the second half, as Wooden, Kellar, and Parmenter kept pouring in baskets. Parmenter made six field goals and one free throw for 13 points. Lineup:

PURDUE [53].	B	F	P	CHICAGO [18].	B	F	P
Eddy, f	3	0	2	Stephenson, f	1	0	1
Porter, f	0	0	0	Roxinger, f	1	1	0
Kellar, f	5	2	1	Fraider, f	1	0	1
Stewart, c	0	0	1	Parsons, f	0	0	0
Fehring, c	0	1	2	Evans, c	1	4	3
Wooden, g	7	7	2	Ashley, g	0	1	4
Parmenter, g	6	1	3	Wagner, g	1	0	3
				Wein, g	1	0	3
				Porter, g	0	0	4

ILLINOIS, 33; INDIANA, 32

Champaign, Ill., March 7.—[Special.]—Cas Bennett's one handed overhead goal in the last minute enabled Illinois to beat Indiana tonight, 33 to 32. Dauer's free throw for the Hoosiers was the only scoring after Bennett's shot.

Capt. Babe Kamp, held out most of the season with an injured hand, returned in the second half to assist the Illini in an uphill struggle. The Hoosiers led at the half, 13 to 10. In the second period Indiana piled up a 27 to 18 margin, but the Illini came back with 12 points before the Hoosiers scored again.

The game closed the season for the Illini with a record of seven Big Ten victories and five defeats. Lineup:

ILLINOIS [33].	B	F	P	INDIANA [32].	B	F	P
Bennett, f	4	2	2	Wier, f	2	1	0
Fencl, f	3	1	3	Campbell, f	1	2	3
Heilmich, c	1	2	4	Hodson, c	1	2	0
E. Kamp, c	2	3	0	V. Dauer, c	2	2	0
R. Kamp, g	0	1	1	Suddith, g	4	3	3
Owen, g	2	0	2	Zeller, g	0	2	3

Referees—John Schommer [Chicago] and J. B. Travnicek [Armour].

MICHIGAN, 30; OHIO, 27

Ann Arbor, Mich., March 7.—[Special.]—Michigan defeated Ohio State, 30 to 27, here tonight. The Wolverines ran up an early lead, relinquished it before the close of the first half but went ahead again soon after the start of the final period. Capt. Daniels scored nine points to run his season's total to 120. The triumph gave Michigan eight victories in 12 games. Lineup:

OHIO [27].	B	F	P	MICHIGAN [30].	B	F	P
Brown, f	1	0	2	Petrie, f	1	0	0
Colburn, f	3	1	0	Ricketts, f	2	0	3
Lively, f	0	0	0	Altenhof, f	0	0	1
Conrad, c	6	1	2	Allen, f	1	0	0
Fisher, g	1	1	0	Daniels, f	3	3	1
Mattison, g	1	0	3	Garner, c	1	2	2
				Weiss, c	1	0	0
				Williamson, g	3	1	0

MINNESOTA WINS

Madison, Wis., March 7.—[Special.]—Minnesota tied Northwestern for second place in the Big Ten standing tonight by scoring a 23 to 21 victory over Wisconsin.

The score was tied four times, with Wisconsin leading, 11 to 10, at half time. The Badgers were ahead, 20 to 19, with eight minutes to play, but a basket by Robinson gave Minnesota a 21 to 20 advantage, with five minutes of play remaining. Cielusak then dribbled in for an easy shot and victory. The Gophers stalled the remaining three minutes, during which Steen added a free throw for the Badgers.

Harry Griswold ended his Wisconsin basketball career with ten points, two baskets and six free throws. Lineup:

MINNESOTA [23].	B	F	P	WISCONSIN [21].	B	F	P
Robinson, f	2	1	3	Steen, f	2	2	2
Engebret'n, f	2	0	1	Ryckman, f	0	0	4
Bethel, c	0	1	3	Oakes, f	0	0	0
Licht, g	2	1	3	Miller, f	1	1	0
Cielusak, g	3	2	3	Griswold, c	2	6	2
				Nelson, g	0	0	1
				Wickman, g	1	0	1
				Pacetti, g	0	0	0

BACCIOCCO LIKES TROPICAL PARK; HE WINS AGAIN

Two Jockeys, Mills and Buck, Score Doubles.

Miami, Fla., March 7.—[Special.]—Bacciocco, a gelded son of High Time and Griselda, which won all three of his starts in the first Tropical Park meeting, captured the featured number on the program of the Gables Racing association here today. Hank Mills, the leading rider of the meeting, got the five year old home a length ahead of Click, which led Fair Jack by three lengths.

Fair Jack and the winner were joint choices at 2 to 1, but Bacciocco had the speed of the party from the outlet and was timed in 1:05 3-5 for the five and one-half furlongs. He carried 112 pounds, five less than Click.

Three Score Doubles.

Doubles were scored by Jockey Mills and Jockey E. Buck and Trainer F. C. Dunn. Mills won with Iron Czar in addition to Bacciocco, while Buck was up on Druggist and Starboard Light, both of which were saddled by Dunn, although they ran in different colors.

Bacciocco apparently was in much better form than in recent starts at Hialeah park or in his last effort here, in all of which he failed to win.

Parnell Bound Easy Victor.

E. J. Reed's Parnell Bound, odds-on choice over eight other platers, galloped to an easy three length victory in the six furlongs of the third event. Brookside finished courageously after overcoming interference to gain the place, a nose in front of Harry Hiever, which in turn was a neck ahead of Jillion. The winner paid $3.30 and stepped the distance in 1:12 3-5.

Whileaway, favorite in the field of eight platers, was a driving winner in the second race a six furlong dash.

If Crisler and Little Profited, So Did East

[Continued from first sports page.]

town, but Mr. Little lands the more impressive title, being taken over as athletic director, the same position that he held at Wisconsin until the state legislature decided to help manage the athletic affairs of the state university. Mr. Little then resigned to protect his good name, holding, quite naturally, that an athletic director must be judged by the company he kept. If he had not resigned, people might have come to regard him as a politician, too, and not for money could Mr. Little consent to that, even in a time of depression.

So Near and Yet So Far.

Princeton and New Brunswick are only a mashie shot apart geographically, but a world apart in other respects. Princeton is entirely collegiate and, except that the public restaurants are typical of the college town and therefore to be classed among the worst in the world, it is a generally pleasant place. New Brunswick is a manufacturing city and is most famous, I believe, as the site of one of the most interesting crimes of the present generation, the murders of the Rev. Dr. Hall and Mrs. Mills, the wife of the church janitor. The investigation of the murders disclosed that New Brunswick was not a nice city.

Mr. Little undoubtedly will find out what sort of city it is soon after he arrives there in April to go into residence, and also into action, but it will not do any good for him to try to make it nice, because the newspapers all were pretty frank about New Brunswick back in the murder days, and New Brunswick did not seem at all interested.

However, I suppose they will find a nice brick house on the college reservation, with a good stand of ivy growing on the chimney, for Mr. Little, and he can just ignore the townies' part of New Brunswick. Mr. Crisler and Mr. Little are two good athletic directors, and though it was a great break for them to land such good jobs so opportunely, the good breaks were mutual as to Princeton and Rutgers.

[Copyright: 1932: By The Chicago Tribune.]

SMITTY—FLATS FIXED!

NEWS FROM THE RACE TRACKS

FAIR GROUNDS ODDS & JOCKEYS

FIRST RACE—Purse $600, 3 year olds and up, 6 furlongs:

Horse.	Wt.	Jockey.	Odds.
Prudy Basil	112	No boy	30-1
King Commander	110	H. Roble	10-1
Ricciardo	110	J. McCoy	10-1
Kenny Boy	110	No boy	15-1
Miss Unruly	105	W. Garner	20-1
Panshala	105	G. Elston	4-5
Tweeny	105	H. R. Riley	5-1
Betty Shinn	105	J. Smith	15-1
Vain Glory	110	No boy	30-1
Prince Rock	110	No boy	30-1
Trim	110	No boy	30-1
Knight Club	110	No boy	30-1
Master McGee	110	No boy	8-1
Silver Dawn II	117	No boy	30-1
Joemma	105	No boy	30-1
Corby	105	L. Cantrell	30-1
Dick Price	117	No boy	30-1
Austere	105	J. Guerra	30-1
Bull Frog	110	No boy	30-1
Big Blue	110	No boy	30-1

SECOND RACE—Purse $600, claiming, 3 year olds and up, 1⅛ miles:

Quaker Ways	104	L. Cantrell	30-1
Zeal	115	W. Magner	6-1
Big Gun	115	No boy	8-1
Tiedemann	104	E. James	10-1
Lucky Pal	110	No boy	8-1
Perfect Play	115	R. Finnerty	8-1
Black Fool	115	W. Robinson	5-1
Happy Lad	115	E. Pool	5-2
Prince Reno	104	No boy	10-1
Trudgeon	115	H. Roble	15-1
Aristocrat	115	C. Landolt	15-1
Bottled Bourbon	104	R. Tilden	20-1
Clarence Le Bus	115	No boy	20-1
Dar-Ful	115	L. Whiteacre	30-1
Bashful Beau	115	No boy	30-1
Finland	115	J. Salacuse	30-1
Thomas Patrick	115	No boy	30-1
Balzar	115	No boy	30-1
Flag Lieutenant	115	A. Greco	30-1
Shakitup	115	No boy	30-1

THIRD RACE—Purse $600, claiming, 3 year olds, 6 furlongs:

Judan	110	R. Finnerty	8-1
Ruth M	110	No boy	10-1
Beauty Pride	110	No boy	8-1
White Toes	110	J. Hernandez	15-1
Princess Nancy	105	No boy	15-1
Hasola	110	J. Serio	15-1
Motive	105	No boy	15-1
Uma	110	R. Tilden	20-1
Gloria Sharpe	110	No boy	15-1
Rita Ann	110	A. Anderson	20-1
Golden Light	115	H. Roble	2-1
Lazy Mary	110	J. Neel	10-1
Ellen D	105	G. Elston	4-1
Monk's Fox	110	W. Garner	20-1
Broompatch	110	J. O'Malley	20-1
Circus Parade	110	J. Burke	30-1
Dolly's Baby	110	E. Gross	30-1
Blow Fly	100	No boy	20-1
Bag o' Gold	110	No boy	30-1
Polly R	105	T. P. Martin	30-1

FOURTH RACE—Purse $600, claiming, 3 year olds and up, 5 furlongs:

Prometheus	116	No boy	6-1
Honeyman	116	W. Garner	10-1
Burgoo	116	J. McCoy	3-1
Fiddler	110	C. Landolt	6-5
My Sweets	111	No boy	10-1
Journey's End	111	E. Pool	15-1
Blimp	116	J. Guerra	15-1
Wild Child	111	G. Elston	20-1
Laughing Boy	116	H. R. Riley	20-1
Twill	116	No boy	30-1
Polly's Folly	111	R. Tilden	30-1
Gay Prince	109	No boy	30-1
Black Tyrone	119	A. Anderson	8-1
Polylith	111	H. Tinker	30-1
Peace Buddy	116	No boy	30-1

FIFTH RACE—Purse $1,000, allowances, 3 year olds, 1 mile:

*Bertjohn	107	W. Garner	1-1
*Battering Ram	110	J. Smith	1-1
Open Hearth	107	J. Burke	3-1
Walter D	116	J. McCoy	5-2
On Sir	110	F. Chiavetti	8-1
Adaun	104	T. P. Martin	15-1

*E. R. Bradley entry.

SIXTH RACE—Purse $600, claiming, 3 year olds and up, 1⅛ miles:

Half Day	110	No boy	4-1
Na Zdar	115	No boy	30-1
Imbros	115	J. Cavens	30-1
Standard Bearer	115	No boy	30-1
Wayfarer	115	J. Smith	4-1
Wood River	115	No boy	4-1
The Duke	115	R. Tilden	6-1
Outcry	110	W. Robinson	6-1
Rejuvenation	115	No boy	10-1
Jack Berry	115	E. Gross	8-1
Rimbalton	115	W. Garner	15-1
Herass	115	J. Hernandez	15-1
Pot Full	115	L. Whiteacre	15-1
Yarrow	110	J. Guerra	20-1
The Alderman	115	F. Burley	20-1
Aregal	115	R. Cooper	20-1
Dusky Boy	110	G. Arnold	30-1
Carlino	115	No boy	30-1
Hayes' Choice	115	A. Anderson	30-1
Don Benito	110	J. McCoy	30-1

SEVENTH RACE—Purse $600, claiming, 3 year olds, 1⅛ miles:

Donna Dear	107	No boy	15-1
Catalan's Idol	110	J. Cavens	15-1
Dextro	112	No boy	4-1
Worldly Lad	110	G. Elston	4-1
Miss N. Conlan	107	T. P. Martin	6-1
Bad News	112	J. Smith	8-1
Fortuna Mia	104	J. McCoy	10-1
Marcelet	105	No boy	15-1
Royal Riot	105	H. Thomas	15-1
Beauty Secret	108	No boy	15-1
Scandal Sheet	107	R. Cooper	20-1
Princess Crussder	102	No boy	20-1
War Tide	112	No boy	20-1
Makanda	107	W. Garner	20-1
Efjaybe	110	J. Burke	30-1
Mal Moza	100	J. Hernandez	30-1
George Jr.	110	J. Kellum	30-1
Orloff	115	G. Arnold	3-1

HAVANA ENTRIES.

FIRST RACE—Purse $800, claiming, 3 year olds and up, 6 furlongs:

Ravine	115	Beauty Belle	110
*Listerine	108	Morvion	118
*Sun Glass 2d	113	*Bachelor Prince	118
*Blue Pencil	118	Sure Way	118
Xylophone	118	Clearance	118
*Ronald Grey	110	*Dental Cream	98
*Croissantanis	113	Chili Wow	98
Birdie Wrack	118	Meal Money	98

SECOND RACE—Purse $800, claiming, 2 year olds, 4 furlongs:

Miss Howee	115	Baigneuse	115
Propitious	110	Victorious	115
Betty Terry	115	Cornelia Clara	115
Billy Bob	118		

THIRD RACE—Purse $800, claiming, 3 year olds and up, 6 furlongs:

*Lexington Girl	108	Four Rube	118
F. E. Compton	113	*Princess Henry	108
*Lucky Nancy	108	June Bride	98
Master Durbar	115	Oregon Citizen	118
Two Bills	118	*Dodie Leighton	108
*Marborton	113	*Jo's Bambrick	118
*Silver Wave	108	*Pernoel	105
Arrogant	118		

FOURTH RACE—Purse $800, claiming, 4 year olds and up, 1⅛ miles:

Bee Jay	112	Chrysler	112
Meg Merrilies	105	Ellona	107
Murmuring Pines	112	John Geisler	112
Doc	112	Capt.'s Daughter	107
Torrijo	112	Jack Biener	112
Magic Carpet	107	Sam Slick	112
Silver Scepter	112	Elizabeth	107
Common Gold	112		

FIFTH RACE—Purse $800, claiming, 3 year olds, 1⅛ miles:

*Night Tears	104	Royal Rock	105
Fair Avis	105	Tamerlane	110
All Told	110	Isostasy	109
*Torchfire	109	Cabana	110
Silver Canopy	110	Thistle Marty	105
Eveline F.	110	*Ruth Marie	96
Old Tuck	110	Pomfret	110
Mozart	109	*Winnie Jo	105
Sweep Net	109		

SIXTH RACE—Purse $800, claiming, 4 year olds and up, 1⅛ miles:

Disapproved	112	Apopka	107
Red Likker	110	Retort	112
Heilbroun	110	Knee Glader	107
Timon	110	Fair Jean	105
Confidential	107	Peach Basket	105
Gaineswood	112	Cedar Chest	112
Prince Bulbo	112	Herb Ashby	112
Southern Cloud	110		

SEVENTH RACE—Purse $800, claiming, 3 year olds, 1 mile and 50 yards:

Singing Kid	112	Wotta Life	107
Flying Atom	112	You Darling	107
Runaway Kid	112	Austerlitz 2d	112
Keewatin	112	Bob Up	107
Ugly Mug	107	Mordawn	107
Miss Mary Lou	107	Thunderspeed	107
Ever Faithful	107	Tappanaugh	112
Cuban Pete	112	Stefan's Lass	107
Dale	107	Vestal Clark	107

Weather, clear; track, fast.

FAIR GROUNDS RESULTS.

FIRST RACE—Purse $600, claiming, 3 year olds and up, 6 furlongs: Run On, 110 [J.McCoy]..18.00 7.80 3.80; Nick D., 105 [J.Neel]..... 4.00 2.60; Ultimate Vote, 117 [Andrus]..... 3.40. Time, 1:14 3-5. *Tin Hat, Clolrado, *Nola, Blow Fly, Ultic Vote, Box Office, Delma Dunn, *Top Cloud, and Chilhoma ran. *Field.

SECOND RACE—Purse $600, claiming, 4 year olds and up, 1⅛ miles: *Uncle Charlie, 110 [McCoy] 66.80 18.80 4.40; Ed Reese, 103 [Landolt]..... 6.00 2.80; Bell o' Scotland, 105 [J.Neel]..... 3.40. Time, 1:50 3-5. Trompe of Dawn, Mary McClain, Nervator, Brownlah, *Lad's Run, Rocky Way, Mutual Friend, *Pessimistic, and Surpass ran. *Field.

THIRD RACE—Purse $600, claiming, 2 year olds, 3 furlongs: Boston Waters, 121 [Burley] 7.80 3.80 2.80; Modern Age, 121 [Cundall]..... 4.80 3.00; Harold Jr., 121 [Finnerty]..... 3.20. Time, 0:36 2-5. Gloritone, *Claboy, Ballygran, *Indian Boy, Sir Anthony, Boston Common, Almadele, Manya, and *Plum Wild ran. *Field.

FOURTH RACE—Purse $600, claiming, 3 year olds and up, 6 furlongs: Prometheus, 114 [Landolt] 5.60 4.20 2.60; Checkerberry, 118 [Finne'y]..... 7.00 3.00; Tony Joe, 116 [Garrity]..... 2.40. Time, 1:13 3-5. Kelso, Outer Harbor and Hippias ran.

FIFTH RACE—$1,000 Rainbow purse, allowances, 4 year olds, 1 mile: Bill Orange, 110 [Tilden]..19.20 19.60 5.60; Sgt. Donaldson, 110 [Weber]..... 5.20 3.20; Best Ace, 110 [McCoy]..... 3.20. Time, 1:41 2-5. Plumaze, Chene, Quatra Bras II, ran.

SIXTH RACE—Purse $600, claiming, 4 year olds and up, 1⅛ miles: Stop Gap, 107 [Lauch]....6.80 4.00 3.80; Traumel, 107 [Finnerty]..... 12.80 6.00; Tiger Flowers, 112 [McCoy]..... 3.80. Time, 1:54 4-5. La Feria, Vanquish, Sis Esther, Louisville, Bill Lutz, Klingstone ran.

SEVENTH RACE—Purse $600, claiming, 4 year olds and up, 1⅛ miles: Ferendeen, 112 [Burke]...4.40 2.80 2.80; Ken Kling, 107 [Hernandez]..... 3.20 2.40; Blue Law, 112 [Garrity]..... 3.40. Time, 1:55 2-5. Lena M., Del Monico, Lady Gibson, Primeval, and Bob Weidel ran.

AGUA CALIENTE ENTRIES.

FIRST RACE—Purse $400, maidens, fillies, 2 year olds, 4½ furlongs:

†Panganath	117	Eva B.	117
Happy Fanny	117	†Santonette	117
Dixie Binder	117	Tokays	117
Eleanor N.	117	In India	117
Silk Covering	117	Spanish Lassie	117
Bonsilla	117	Ava	117
Gaylene C.	117	Pecos Girl	117
Anapola	117	Patsie L.	117
Dicketta	117	Midolyn May	117

*Keene and Keczke entry.

SECOND RACE—Purse $400, 3 year olds and up, special weights, 5½ furlongs:

Cordon Bleu	115	Fiddler	115
Meadow King	105	Betrothal	100
Pavement	115	King's X	115
Ragtime	115	Hamlet	105
For Me	115	Paranympth	110
Patina	110	Gabbo	115

THIRD RACE—Purse $400, claiming, 3 year olds and up, 5½ furlongs:

Emma Elsie	115	Wooden Soldier	112
General Blaze	110	Sauterno	108
Step This Way	110	Our Princess	102
M. Horan	110	Book Ends	115
Escoba Prize	112	Micken's Lass	108
Bebita	115	Royal Romance	110
Decline	110	Adunna	110
Water Mark	110	Capilet	117
Isleton	108	Book Maid	108

FOURTH RACE—Purse $600, Sonora combination, 7 furlongs:

†Whipper'cker	119	Liolele	108
Ervast	118	Blunder	100
†Portcodine	108	Mucker	100

†Creech entry.

FIFTH RACE—Purse $400, claiming, 4 year olds and up, 7 furlongs:

Maxie Binder	110	*Nasia	105
*Kingsman	112	*Gene Oliver	112
*Moane Keala	105	*Hermelina	108
*Queen Ann	107	*Baffloretto	105
*Laddie	109	*Asgo	109
*Ella May	107	*Emma Lou	107
*Cherokee Maid	107	*Dealer	107
*Shorty O.	109	*Sun Roman	109
*Bad Boy	109	*Gareth	109

SIXTH RACE—Purse $500, claiming, 3 year olds and up, 6 furlongs:

The Dazo	112	*Red Chili	100
El Cajon	102	*Tommie Kirnan	100
Bagsmasher	115	*Beth Hogan	100
*Morheart	105	*Capt. Fried	112
*Phillip	105		

SEVENTH RACE—Purse $400, claiming, 4 year olds and up, 1⅛ miles:

*Baucona	100	*Night Flash	100
*Miss Angon	98	*Lakeland	100
*Shasta Monk	100	*Archy	102
*Pandoste	100	*Double Chin	102
*Duke Pohl	104	*Mme. Queen	107
*Moniferrat	107	*Super Fellow	100
*Sure Hills	102	*Ping Coates	114
*Chuno	105		

EIGHTH RACE—Purse $500, claiming, 3 year olds, 1 1-16 miles:

*Valley Queen	106	*Ono	108
*Poitou	98	*Facchina	96
*Gallop Along	111	Pawn	113
*Diggins	108	*Krakerjac	101

NINTH RACE—Purse $400, 3 year olds and up, special weights, 5½ furlongs:

Buddy M.	110	Susu	100
Silver State	110	Charger	110
Parisette	108	Toto	108
Cucamonga	105	Galvanic	119
Black Agate	110	Jane Macaw	100
Dormouse	110	Face Cream	108

Weather clear; track fast.

TROPICAL PARK RESULTS.

FIRST RACE—Purse $800, special weights, maiden 2 year olds, 4 furlongs: *Stambul, 116 [Leyland]..19.00 9.00 6.30; Hildur Rock, 116 [Elston]..... 8.60 4.40; Woco, 116 [Renick]..... 5.50. Time, 0:48 3-5. Dody, *Fortnight, High Explosive, Toytown, Golden Princess, Pantaloons, Gladys S., *Laza, and Super Purchase ran. *Field.

SECOND RACE—Purse $800, claiming, 3 year olds and up, 6 furlongs: Whileaway, 113 [Glanton] 4.60 2.90 2.70; Even Up, 107 [Robertson]..... 3.90 3.50; Estin, 113 [Hanford]..... 3.40. Time, 1:13. Marabon, Patrick Callahan, Backwoodsman, Orkin, and Captain's Girl ran.

THIRD RACE—Purse $800, claiming, 3 year olds and up, 6 furlongs: Parnell Bound, 112 [Robertson] ..... 3.30 2.50 2.40; Brookside, 113 [Ensor]..... 3.80 2.80; Harry Hiever, 112 [Mills]..... 2.80. Time, 1:12 3-5. Distant Drum, Jillion, Backfire, Stupendous, Foreign Play and Weatherproof ran.

FOURTH RACE—Purse $800, claiming, 3 year olds and up, 5½ furlongs: Bacciocco, 112 [Mills]..... 6.00 3.50 2.40; Click, 112 [Carroll]..... 4.50 3.10; Fair Jack, 110 [Ensor]..... 2.70. Time, 1:05 3-5. Black Watch, Shiva, Captain Ed, Prince Fox, Sobieha, Anthony Wayne, and Fetish ran.

FIFTH RACE—Purse $800, claiming, 4 year olds and up, 1⅛ miles: *Druggist, 106 [Buck]....18.60 5.80 3.80; Vacation, 106 [Mills]..... 4.20 3.20; Our Pal, 111 [M'ntgomery]..... 13.00. Time, 1:47 1-5. Sour Mash, Oaten, Valour II, *Directly, *Pretty Penny, Timour, Top Hattie, Francock, and Red Face ran. *Field.

SIXTH RACE—Purse $800, claiming, 4 year olds and up, 1 mile: Starboard Light, 109 [E. Buck]..... 22.10 11.20 6.00; Please, 109 [Montgomery]..... 2.90 2.70; Sun Shadow, 114 [J. Long]..... 3.70. Time, 1:40. Bosafabo, Coady, Montanaro, *Tea Cracker, *Brown Admiral, *Coots, *Battling On, and Muff ran.

SEVENTH RACE—Purse $800, claiming, maidens, 3 year olds and up, 1⅛ miles: Iron Czar, 103 [Mills]....14.30 6.00 3.50; Ultramarine, 112 [Robertson] ..... 15.10 7.10; Single Kay, 108 [Enser]..... 5.30. Time, 1:48. Winnie C., Jungle Boy, *Tim Shine, *Mont Lorraine, Afridi, *Play Bill, Side Show, Bo Ballot, *Castle Rock, Lapidary and *Sancroft ran. *Field.

TROPICAL PARK ENTRIES.

FIRST RACE—Purse $800, claiming, 3 year olds and up, 5½ furlongs:

Ignite	113	*Bob Blackburn	113
Sunsard	118	Morden	108
*Water Falcon	105	Chianti	118
Barn Dance	118	Big Spring	118
*Deerfield	113	*Harum Scarum	108
Crystal Domino	118		

SECOND RACE—Purse $800, claiming, 3 year olds and up, 5½ furlongs:

Talky	118	Black Watch	118
*Donny Johnny	113	Rose Volt	113
*Spunky	103	*Mordrom	111
Precede	103	*Bounder	113
Guffe	118	Tuskegee	118
*Chattahoochee	108		

THIRD RACE—Purse $800, claiming, 3 year olds and up, 5½ furlongs:

*Orkin	113	*Griffin	111
Princeton	118	Morrocco	113
Clarinda	108	Hazel Gumberts	105
*Tizer Prince	113	Torealong	116
Pass in Review	118		
*Winning Card	113		

FOURTH RACE—Purse $800, claiming, 4 year olds and up, 1 mile:

*My Sis	106	*Griffin	111
*Plutarch	111	Morrocco	113
*Sea Rocket	108	Hazel Gumberts	105
Bird of Prey	106	Torealong	116

FIFTH RACE—Purse $800, claiming, 2 year olds, 7 furlongs:

Banker Sam	112	*Indian Legend	103
Bad Guess	116	*Bill Southam	111
Zegora	111	Common	108
*Short Story	102	*Axenby	103
Purlieu	107	Prepare	112
*Mansansas	111	*Miss Ida	98
Spanish Flirt	111	Bad Axe	116
*Princess Italia	98	Discobolus	116
Line of Fire	116		

SIXTH RACE—Purse $800, claiming, 4 year olds and up, 1 mile:

Wave Top	106	Francock	111
June Moon	111	Dress Slip	111
*Gardner	104	*Kavanaugh	104
*Corbeau	106	Strong Tackle	111
Prude II	106	Dunnellen	111
Frances St. L.	106	Classy	111
*Diodoro	111		

SEVENTH RACE—Purse $800, claiming, 4 year olds and up, 1 mile:

Bounding Deep	111	Jimmie L.	111
Spectacular	111	*Ham	106
*Laftar	104	*Cirvenna	101
*Chicago Girl	101	*Just Even	106
Bi Bi	101	*Prince Toy	111
Observation	106	Enro	116
*Big Bo	106		

CONSENSUS
Daily Racing Form Selections

FAIR GROUNDS.

1—Pansala, Master McGee, Ricciardo.
2—Happy Lad, Lucky Pal, Prince Reno.
3—Ellen D., Golden Title, White Toes.
4—Fiddler, Burgoo, My Sweets.
5—BERTJOHN, Open Hearth, Battering Ram.
6—Wayfarer, Wood River, The Duke.
7—Orloff, Miss N. Conlan, Worldy Lad.

AGUA CALIENTE.

1—Panganath, Bonsilla, Eva B.
2—Meadow King, Gabbo, Patina.
3—Wooden Soldier, M. Horan, Decline.
4—Liolele, Ervast, Mucker.
5—Moane Keala, Gene Oliver, Shorty O.
6—MORHEART, Phillip, The Dazo.
7—Pandosto, Raucona, Montferrat.
8—Digrins, Facchina, Ono.
9—Jane Macaw, Black Agate, Cucamonga.

TROPICAL PARK.

1—Morden, Bob Blackburn, Barn Dance.
2—Tuskegee, Black Watch, Donny Johnny.
3—PRINCETON, Mortime, Orkin.
4—Griffin, Morocco, Plutarch.
5—Line of Fire, Common, Prepare.
6—Dunnellen, Corbeau, Francock.
7—Bounding Deep, Big Bo, Prince Toy.

HAVANA.

1—Morvion, Croissantanis, Ronald Grey.
2—VICTORIOUS, Miss Howee, Betty Terry.
3—Arrogant, Silver Wave, Master Durbar.
4—Captain's Daughter, Silver Scepter, Murmuring Pines.
5—Night Tears, Torchfire, Isostasy.
6—Prince Bulbo, Fetch Basket, Herb Ashby.
7—Bob Up, Wotta Life, Ever Faithful.

BOZEMAN TAKES LEAD IN SPECIAL 3 RAIL TOURNEY

Jay N. Bozeman of Vallejo, Cal., lead the field at the end of the first day of play last night in the five handed three-cushion tournament at Mussey's Wabash avenue room with one victory and no defeats. Willie Hoppe, Allen Hall, and Welker Cochran were tied for second with one game lost and one triumph, while Johnny Layton, a ten time titleholder, is last with one defeat.

Hall started the tournament by defeating Cochran, 40 to 24 in 42 innings. His high run was 8, Cochran's 5. In the next afternoon game Bozeman defeated Hoppe, 40 to 33 in 42 innings.

Cochran came back at night, scoring a 40 to 33 triumph over Layton in 48 innings. Cochran's high run was 7, Layton's 4. Hoppe followed with a victory over Hall, 40 to 27 in 32 innings, the best game of the day.

Large Machine Work

Also small and medium. Our plant is equipped with the largest and most modern machine tools in Chicago. Call us for your next job and save time and money. Complete engineering service—reasonable charges.

Marquette Tool & Mfg. Co.
6500 West 65th St. Grovehill 0800

tastest and most exclusive train to CALIFORNIA

the CHIEF is still Chief

A distinctive train—carrying on every trip across the continent a distinguished group of travelers who appreciate its time-saving schedule, its suave, smooth service and famous food.

The Chief will carry a special Phoenix Pullman this winter. After California—Hawaii.

extra fast extra fine extra fare

Make your Pullman reservations early

J. R. MORIARTY
Div. Pass. Agent
SANTA FE RY.
179 West Jackson St.
CHICAGO, ILL.
Phone: HARrison 4900 or Ticket Offices—Dearborn Station, Congress Hotel, Palmer House, La Salle Hotel, Sherman Hotel, Stevens Hotel

Santa Fe

647

$5,000 IN CASH PRIZES

for Solving UNITED STATES CROSSWORD PUZZLES . .

THE NAME OF A STATE IS IN EACH PUZZLE.
SOLVE THE PUZZLE AND NAME THE STATE.

No. 14—CHICAGO TRIBUNE UNITED STATES CROSSWORD PUZZLES

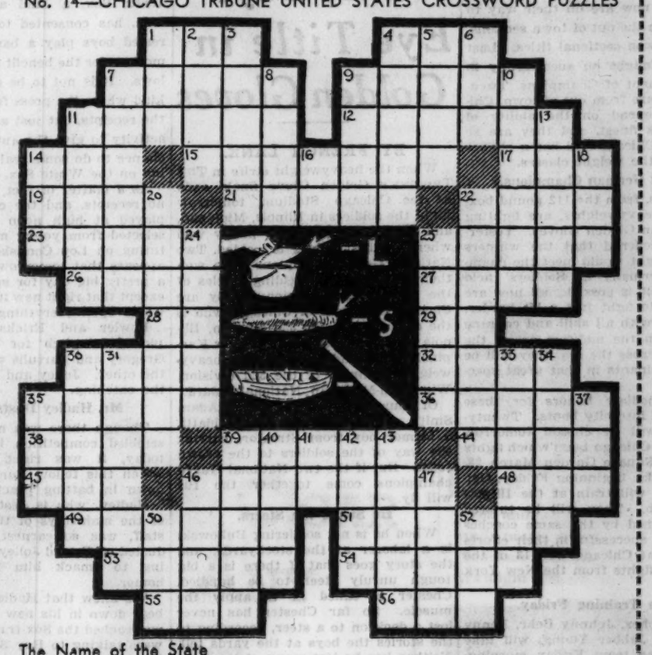

The Name of the State in this puzzle is:_____

HORIZONTAL

1. Expert aviator
4. Forty winks
7. Rest on water
9. A cascade
11. To shine up
12. Bodies of water
14. Auricle
15. Spare time
17. Cereal
19. Near
21. Hoarse noise made in sleep
22. Trunk of a tree
23. Lie dormant
25. Collection of twelve
26. Agitate
27. Organs of the head
28. Egyptian deity
29. New church (abbr.)
30. Pronoun
32. Roman senator's garment
35. Turf
36. Tasteless from age
38. Slippery fish
39. The language peculiar to a people
44. Where the celebrated Helen came from
45. Rug
46. Number of books, papers, etc., printed at one time
48. Regret
49. East Indian species of cedar
51. Plundered
53. Correct
54. Violent nasal sound
55. Boy's name
56. The heavens

VERTICAL

1. Whole amount
2. Circle of wire
3. Comforts
4. Mother-of-pearl
5. Opposite of "aweather"
6. Placita (abbr.)
7. Disremember
8. Narrow
9. A quartet
10. To sleep
11. Buckets
13. Amounts sold
14. Printing measures
16. Thus
18. Number under twelve
20. Daughter
22. To combine against and refuse to do business with
24. Begs
25. Nicks
30. Walk on
31. Part of a harness
33. Attic
34. Audibly
35. Jewel
37. Look at
39. The Gem State
40. Filth
41. Pronoun
42. Lubricates
43. Satellites
46. Border
47. Cozy corner
50. Grease
52. Attempt

Follow These Rules:

1. Each day for 48 consecutive days (except Sunday) the Chicago Daily Tribune will print a United States Crossword Puzzle. The name of one of the 48 States in the United States will be in each puzzle. You are invited to solve the puzzle and name the State.

2. The Chicago Tribune will pay $5,000.00 in Cash Prizes to persons who send in the nearest correctly solved complete sets of puzzles in accordance with these rules. Note: This means that you do not necessarily have to solve each of the 48 puzzles correctly to win. The prizes will be paid to the persons whose entries rank highest.

3. This offer is open to everyone—men, women, boys and girls—except employes of the Chicago Tribune and their families. You pay nothing. Just prove your skill.

4. Puzzles are to be submitted only in complete sets. Do NOT send in each puzzle separately. Hold all puzzles until you have the complete set of 48. Then send them to "Crosswords," Chicago Tribune, Post Office Box 1539, Chicago, Illinois. All entries must be in by midnight 15 days after Puzzle No. 48 has been printed.

5. Each entry must be sent by First Class Mail, postage prepaid. Entries with insufficient postage will be returned by the Post Office Department. Make your entry simple and neat. Neatness will count.

6. You need not buy the Chicago Tribune. You may copy or trace the puzzles and send them in. The Chicago Tribune may be examined at any of its offices or at Public Libraries free of charge.

7. The judges will be appointed by the Chicago Tribune. Their decision will be final. In case of ties a duplicate award will be paid to each tying contestant.

THE PRIZES:

1st Prize	$1,000.00
2nd Prize	500.00
3rd Prize	250.00
Next 2 Prizes ($100.00 each)	200.00
Next 5 Prizes ($50.00 each)	250.00
Next 10 Prizes ($25.00 each)	250.00
Next 100 Prizes ($10.00 each)	1,000.00
Next 310 Prizes ($5.00 each)	1,550.00
430 Prizes Totaling	$5,000.00

Tune in W-G-N tonight at 9:15 and hear the dramatization of tomorrow's Puzzle.

THE NEXT PUZZLE WILL APPEAR IN TOMORROW'S TRIBUNE

©1932, Chicago Tribune.

Fifield Ltd.
Formerly Fifield & Stevenson
328 So. Michigan Ave.

RECONSTRUCTION PROGRAM
Choice of the House

Sale of Highest Grade
SUITS, TOPCOATS, OVERCOATS

New Spring Shipments Included
No Restrictions—No Reservations
Many At Less Than Wholesale Cost of Production

SUITS and TOPCOATS 23.75 Were $50 and $60
S

KILBOURNE WINS DECISION EASILY IN FULLER BOUT

Australian Champion Scores Knockdown.

Jack Kilbourne, middleweight champion of Australia, won a ten round decision over Harry Fuller of Buffalo at White City last night. Kilbourne weighed 160 and the Buffalo boy 168¼.

The bout was tame until the third round, when Kilbourne dropped Fuller for an 8 count. From then until the sixth round Kilbourne outclassed the easterner, who claims a draw combat with George Nichols, light heavyweight tournament finalist.

Fuller Lands Wild Swing.

In the seventh round Fuller came out swinging and landed his first real punch. It was a wild right swing which landed on the back of Kilbourne's neck and spun him half way around. The Australian champion, however, continued to pile up points. Both were slugging wildly in the tenth.

Mickey Patrick, East Chicago, Ind., 165¼ pounds, whipped Johnny Hoekstra, Niles, Mich., 164, in the six round semi-final bout. Hoekstra defeated the East Chicago boxer last year, but Patrick left no doubt about who would win last night's encounter. He knocked down Hoekstra with a vicious left hook and right cross in the third round for a nine count.

Vassis Beats Matthews.

Costas Vassis, Chicago, 159½, won from Matty Matthews, Kenosha, Wis., 164, in five rounds of body punching. In the second round Matthews claimed he was hit low and the referee, Sammy Ford, allowed him a minute's rest.

Buddy Kearns, Chicago, 129 pounds, defeated Bobby Allen, also of Chicago, 122½, in four rounds in the opening bout. Benny Goldblatt, Chicago, 136½ pounds, whipped Art Donovan, Joliet, 136¼, in four rounds. Solly Dukelsky, Chicago, 146 pounds, defeated Hamburg Wiskany, Chicago, in the best of the four rounders.

O'KEEFE KEEPS JOHNSON

Members of the Illinois Athletic commission yesterday upheld Larry Johnson's contract with his manager, Jack O'Keefe, who also manages Tuffy Griffith, Chicago heavyweight. Johnson, who a year ago was a leading heavyweight, tried to break his contract because, he said, O'Keefe has not arranged enough fights for him. The contract runs until September. Griffith's match with Louie Zack at Sioux City, Ia., next Monday was canceled last night.

Jack Art, Coliseum Boxing club promoter, yesterday canceled his three dates for fight shows during the month of March. He had been granted March 15, 22, and 29.

Izzy Kline, Chicago boxer, leaves today for Salt Lake City, Utah, to meet Jackie Fields, welterweight champion, Friday. Fields is in Denver tonight, where he fights Jackie Horner of St. Louis. Mickey Walker, heavyweight challenger, boxes Roy [Ace] Clark on the Denver card.

Winter Is Kindly to Animals and Birds for Once

BY BOB BECKER.

The 1931-'32 winter, which soon should give way to spring, was one of the easiest on wild birds and mammals that the outdoor creatures have experienced for many years. Not only were many game animals able to save their skins because there was no good tracking or hunting snow during the open seasons and thus fewer hunters abroad, but unlike normal winters the wild creatures didn't have to worry about severe blizzards and sleet storms, which invariably take a heavy toll of bird life.

Usually February is the month of the "hunger moon." Then deer, quail and other wild creatures, their vitality below normal because of severe temperatures and none too much food, face a tough month, when blizzards usually kill off the weaklings.

* *

However, it was a different story this winter. The wild animals have been given a real break as far as food and weather were concerned.

The comparison between our winter here in the north and the winter that Florida has had is interesting in more than one angle. It's a curious fact that thousands of birds suffered in south Florida this winter because of the weather. It sounds like a paradox. But this was the situation. In other winters there usually was quite a bit of rain falling, enough to keep many pools and small ponds filled. Those who spent any time in Florida a year ago will recall that the state saw an excessive winter rainfall.

* *

It was great stuff for the water birds. Their range is wide under such conditions. The wood ibises [storks], the blue herons, white herons, and many other species spread out and find plenty of food around the prairie and forest ponds. All through the Everglades and especially along the Tamiami trail you could see these birds by the hundreds. This year the combination of an extremely hot winter with practically no rainfall, had the birds whipped.

MOON MULLINS—DOGGONE!

HACK WILSON'S BAT CRACKS OUT TWO HOME RUNS

Clearwater, Fla., March 7.—(AP)—Lewis Robert [Hack] Wilson clouted two home runs over the right field fence today, thereby aiding no little in the subjection of the Irregulars by the Brooklyn Dodgers regulars, 8-0. Manager Max Carey is willing, even eager, to trade his only unruly pupil, Babe Herman, who has been playing hookey from the Dodgers' spring training school, for Mel Ott, New York Giant outfielder. Carey is so keen on Ott that he is willing to swap Herman for Ott even up.

The whole Brooklyn board of directors, with the exception of Steve McKeever, is here, and they are adamantine in their stand on a $11,000 salary for Herman. They have assured Carey they will back any deal he makes and if he wants to trade Herman for Ott he will have their okay.

PHILLIE REGULARS WIN.

Winter Haven, Fla., March 7.—(AP)—The Phillies' first baseball game of the season today went to Al Todd's team of regulars with a 3 to 0 score against Gene Connell's odds and ends in six innings.

TIGERS START PLAY TODAY.

San Francisco, Cal., March 7.—(AP)—Two veterans and a newcomer have been selected for pitching assignments when the Detroit Tigers open their exhibition season tomorrow against the San Francisco Seals of the Pacific Coast league. Manager Bucky Harris designated Arthur Herring to start, with Elon Hogsett and the rookie Luke Hamlin as relifes.

The Tigers arrived here today from their Palo Alto training camp and will remain until March 18.

GOSLIN STILL UNSIGNED.

West Palm Beach, Fla., March 7.—(AP)—P. D. Ball, owner of the St. Louis Browns, and Jack Kloza, a rookie outfielder from Milwaukee, joined the Browns' training camp group today. The squad was sent for a long workout while Ball sat on the sidelines listening to Manager Bill Friel's yarns. Goose Goslin, who arrived yesterday, has not signed his contract yet, but both sides seem receptive and players expect him to be in uniform in a day or two.

YANKS SHARPEN EYES.

St. Petersburg, Fla., March 7.—(AP)—The New York Yankees' heavy artillery sharpened up batting eyes against pitching of Ruffing, Rhodes, Wells, Brown, Murphy and Nekola for two hours today as the feature of one of the longest workouts Joe McCarthy so far has scheduled.

TERRY'S IN SHAPE, ANYWAY.

Los Angeles, March 7.—(AP)—Bill Terry may have been a trifle late getting to the New York Giants' training camp but he's in great shape just the same. In fielding practice today the big first baseman was throwing and fielding as if he'd been here for two weeks instead of two days.

SENATORS MEAN BUSINESS.

Biloxi, Miss., March 7.—(AP)—The Washington Senators' exhibition series for testing out particularly the newcomers opens next Sunday, with hard work scheduled.

"We expect to get home this year with more fight than we have had for some time," was President Clark Griffith's militant comment.

RED SOX WORK IN LOBBY.

Savannah, Ga., March 7.—(AP)—The Boston Red Sox regulars arrived in camp today but most of them decided that it was much too cold for baseball and they put on their initial workout in the hotel lobby.

ROGER LIKES HIS ROOKIES.

New Orleans, La., March 7.—(AP)—Manager Roger Peckinpaugh today awaited an exhibition game Wednesday with the New Orleans Pelicans and appeared pleased with his rookies at the Cleveland Indians' training camp here.

Monte Pearson shows big league possibilities as a pitcher and Lefty Lee, though still wild, comes nearer the plate than he did a year ago and has speed. Roy Hudson, of Hudson, O., Michigan football star, is working smoothly at first.

No Foolin', Cubs' Veteran Pitchers Have to Go to Work

BY IRVING VAUGHAN.

[Chicago Tribune Press Service.]

Avalon, Cal., March 7.—Rogers Hornsby, manager of the Cubs, broke in again today on the quiet life being led by his veteran pitchers. Except for one or two occasions, they've been sunning themselves like a flock of prima donnas, but when the 11 o'clock chimes sounded for work this morning Hornsby reminded them that starting Friday they would be expected to respond with some pitching in keeping with the size of their pay checks. Then he put them through a program which made it evident that he wasn't kidding.

To date none of the older pitchers, Pat Malone excepted, has conducted any experiments with curves or high speed. They like to delay that finishing touch as long as possible, because a sore arm is a nightmare. All of them have avoided such mishap, and probably it is a good thing. They have a long, hard summer in front of them. But they'll have to start bearing down about tomorrow so as to be able to figure on at least three good innings each day in the six game series with the Giants which opens at Los Angeles later this week.

Stephenson Seems O. K.

Riggs Stephenson has still to show any signs of being crippled by the ankle fracture last July. The general impression seems to be that he is more agile this spring than a year ago. It is reasonable to expect that he'll be able to start the season in left field and play steadily for at least a couple of months.

For the right field job Lance Richbourg, purchased from the Braves, is enjoying a big edge over Vin Barton, who held the post regularly in the last half of the 1931 campaign. There is only one thing doubtful about Richbourg, and that is his hitting. In running and field he rates with the best. And his hitting really is worth while. Anybody who could hit .287 with a light batting team such as the Braves should be about 30 points improved by associating with the Cubs' sluggers.

The officials of the Los Angeles club are still dogging Hornsby and President Veeck with pleas for players, but according to the present plan none will be turned over until March 18. The Angels want an infielder, an outfielder, a catcher and some pitchers. The Cubs will be able to accommodate them. The catcher may be Campbell, who was with Los Angeles last year. The infielder might turn out to be Bill Jurges.

Pitcher Newsome, the lad who was unable to report because of a broken leg, finally has been heard from. He informed President Veeck that he had recovered, but the Cubs' executive, instead of having him come out here from his home in South Carolina, has advised him to be in Chicago for an examination March 24. He probably will be turned back to the Little Rock, Ark., club, from which he was drafted. He suffered a broken leg at a mule sale. He went into a corral to look over some choice specimens and one of them has an aversion to ball players. He let go with a hind foot and Newsome was carried away for repairs.

Miller's Flop Explained.

Archie Abe Miller, the right hander who was pitching in the tenth yesterday when the Giants scored three runs for a 6 to 3 win, today was discovered to be the possessor of an arm so sore that it had turned blue around the elbow. He had it when Hornsby asked him to warm up, but, like a lot of rookies eager for their first chance, he didn't reveal his condition. Hartnett, who was catching him, found it out immediately. He told Miller to give Marshall nothing but sharp curves. Miller's curve was like a ball hanging on a string, and Marshall cracked it for a triple with the bases filled. Miller did no throwing today.

The Cubs have until Thursday afternoon to complete their camp affairs until another spring arrives. They'll leave then for Los Angeles, and thereafter it will be a case of exhibitions almost daily until the season opens April 12 at Cincinnati.

A'S EARLY LEAD BEATS CARDS, 4-2, IN SPRING SERIES

Fort Myers, Fla., March 7.—[Special.]—Taking an early lead of three runs, collected off Bud Teachout, former Chicago Cub pitcher, the Philadelphia Athletics took the third of the four game spring exhibition "world series" with the St. Louis Cardinals, 4 to 2, here today. The series will be concluded on March 16.

CARDINALS.	Ab	R	H	P	A	ATHLETICS.	Ab	R	H	P	A
Adams,3b	3	0	0	1	2	Bishop,2b	3	1	0	4	3
Cu'ham,3b	1	0	0	1	1	Haas,cf	4	2	3	3	0
Watkins,rf	3	0	1	0	0	Cochrane,c	4	0	1	2	0
Orsatti,lf	4	0	0	3	0	Roet'er,1b	4	0	2	7	0
Martin,cf	4	0	1	0	0	Foxx,3b	4	1	2	3	4
Collins,1b	4	1	1	9	0	Coleman,rf	4	0	1	0	0
Delker,ss	4	1	1	2	3	Miller,lf	2	0	0	4	0
Ford,2b	3	0	2	3	1	Chocki.ss	3	0	0	4	2
Mancuso,c	2	0	0	4	0	Mah'fey,p	1	0	0	0	0
Gonzales,c	1	0	0	1	0	Krausse,p	1	0	0	0	0
Teachout,p	1	0	1	0	0	Bowman,p	1	0	0	0	0
Carleton,p	1	0	0	0	0						
Starr,p	1	0	0	0	0						
	*34	2	7	24	7		31	4	9	27	9

*Parham batted for Gonzales and Hunt batted for Starr in ninth.

Cardinals .....000 000 002—2
Athletics .....300 000 01*—4

Two base hits—Foxx, Delker. Double plays—Collins [unassisted]; Ford to Collins. Bases on balls—Mahaffey, 1; Teachout, 1; Starr, 1; Krausse, 1. Struck out—Teachout, 3; Carleton, 2; Krausse, 2. Hits—Mahaffey, 2 in 3 innings; Teachout, 4 in 3 innings; Carleton, 2 in 3 innings; Krausse, none in 3 innings; Starr, 3 in 2 innings; Bowman, 5 in 3 innings.

Fight Decisions

At Milwaukee—King Tut beat Bucky Lawless [10]; Frank Battaglia knocked out Sammy Slaughter [7]; Hymie Wiseman won on a foul from Wilbur Chevalier [3].

Tribune Sports Officials Are Guests at Banquet

One hundred members of The Tribune Officials' association were entertained by THE TRIBUNE sports department at a banquet at the Congress hotel last night. Gen. John V. Clinnin, representing the National Boxing association; Fred Gardner of the Illinois athletic commission; Lyman Bingham and Fred Steers of the A. A. U. were among the speakers.

32 CHAMPIONS IN GOLDEN GLOVES FIGHT TOMORROW

[Continued from first sports page.]

are decided. The first semi-final bout will start at 7:45 tomorrow night.

All contestants must report at the Stadium between 4 and 6 p. m. tomorrow afternoon for physical examinations and to be weighed. A one pound allowance will be made in each division. Pairings will be made as soon as the four boys have reported in each division.

Reporters will be at ringside to detail the boxing to all out of town sections which have contestants still in the tournament. Davenport, Ia.; Rock Island, Rockford, Peoria, Green Bay, Wis.; Milwaukee, Grand Rapids, Mich.; Lafayette, Ind.; Detroit and New York already have made application for press reservations. The Associated Press and United Press will carry reports of the bouts.

New York Sends Scouts.

Two representatives of the New York News team which fights the Chicago winners, will be at ring side to carry back to their boys information concerning the westerners.

These men, and the thousands who have purchased tickets, will see the best boxing show Golden Gloves ever has offered. These spectators will see John Ginter and Leo Rodak of the C. Y. O. in the 118 pound division. All will remember Rodak, who as a flyweight last year won the championship, an intercity title, and finished with a victory over the champion of France.

Then there will be Joe Roman of Joliet and Joe Romano of Rockford, not to mention Jimmy Walsh of Janesville, Wis., and Geno Salvatore of Streator in the featherweight division.

Watch Phagan, Celebron.

Johnny Phagan, welterweight member of the 1931 team, and Billy Celebron of Rockford will supply the action in that class, although one mustn't forget Johnny Kaktus of Streator or William Treest of Chicago. The light heavyweights probably are the best Chicago ever has had in amateur competition. Max Marek, C. Y. O. champion; Floyd Jones of Peoria, Vernon Miller of Davenport, and Adolph Wiater of Green Bay are the competitors. Wiater won the Milwaukee title and all Green Bay is pulling for him to win the pair of Golden Gloves.

For hard hitting, give and take punching, look for Adam Smith of Rockford in the heavyweight class. He will face Walter Karpinski of Grand Rapids, Ario Soldatti of Streator, and Chester Bukowski of Chicago.

There will be 24 bouts in all and if you haven't already secured your seat, and neglect to do so, you'll miss Golden Gloves' greatest show.

Badger Council Resumes Debate on Coach Today

Madison, Wis., March 7.—[Special.]—The University of Wisconsin Athletic council, which has been unable to agree on a successor to Glenn Thistlethwaite, football coach, will meet again tomorrow. It is likely that members of the board of regents will attend the meeting, in order to help the council select a coach.

Several Big Ten schools already have opened spring football practice, and Badger players are eager to start if they had some one to direct them.

Dr. Clarence E. Spears, Oregon coach, appears to be the leading candidate. Guy Sundt, assistant Badger coach, no longer is interested in the post, according to his friends.

Sundt has been recommended as track coach at an eastern school by George Little, former Wisconsin director of athletics, who recently accepted a place as director of intramurals at Rutgers university. Sundt is also a candidate for the track position at the University of California, where Walter Christie recently resigned.

STEINKE THROWS KWARIANI ONCE TO WIN DECISION

Hans Steinke, 245 pound German, defeated Kola Kwariani, bald Russian, in a wrestling match, which lasted two hours last night at the Rainbo Fronton.

Steinke scored a fall in one hour 21 minutes and seven seconds with a back body drop. They came back for the second fall, but after wrestling two hours in all the match was called and Hans was awarded the decision. Steinke substituted for Geno Garibaldi.

In the semi-windup Hans Kampfer, young German, won a 30 minute decision over Jim Clinkstock. Frank Bronowicz, New York Pole, downed Bob Jesson of Minneapolis in 7:10 with a winglock. Floyd Marshall lost a 30 minute decision to George Tragos. In the opening match Hans Bauer pinned Marshall Blackstock in 8:57.

Cummings Wins 50 Mile Race at Oakland Speedway

Oakland, Cal., March 7.—Bill Cummings, Indianapolis automobile speed racer, won the 50 mile feature event at the Oakland speedway yesterday. His time was 33 minutes 9.07 seconds.

SPALDING HIGH, TRINITY TO SEEK CATHOLIC TITLE

Spalding High school of Peoria and Trinity High school of Bloomington, Ill., which played two overtime periods to a tie in the Illinois Catholic High school tournament at St. Viator college Sunday night, will compete in the national championship basketball meet at Loyola university next week, it was announced yesterday by tournament officials.

Invitations have been sent to the two schools. Spalding, which won the Loyola tournament some years ago, has won 17 and lost 4, while its Bloomington rival has won 17 and lost 3.

Ohio Team Enters.

The state of Ohio will be represented in the Loyola meet, which opens March 16, for the first time in several years. St. Francis de Sales of Newark, O., with a record of 15 victories and 2 defeats, has accepted an invitation.

The list of entrants was raised to 19 when Campion academy of Prairie du Chien, Wis., qualified by winning the state meet, which ended Sunday night at Milwaukee. Either the runner-up or another Wisconsin district winner also will be invited to compete.

Bracket Near Completion.

In the next day or two the bracket will be completed. Two teams each are to qualify in tournaments being held in Iowa and Pennsylvania, in addition to the Chicago Catholic league finalists. Bids are also outstanding to leading teams in North Dakota, Oklahoma, Arkansas, and the winner of a city tournament being held in New York City.

HAWKS, RANGERS RESUME SERIES AT N. Y. TONIGHT

The New York Rangers and the Blackhawks will conclude their season's warfare at Madison Square Garden, New York, tonight. The Hawks beat the Rangers, 4 to 3, at the Stadium Sunday night.

The contest will be the first of three on the present trip. Other games will be played with the Boston Bruins and Montreal Les Canadiens. Two victories out of the six remaining games should qualify the Blackhawks for the Stanley cup series, which starts Tuesday, March 22.

ST. MEL MEETS ST. PATRICK FOR SECTIONAL TITLE

Game at Loyola Tonight to Break Tie.

St. Mel, 1931 heavyweight champion and St. Patrick, which wound up their north section schedules in the Catholic High School league tied for first place, will meet tonight in a play-off for the title and the right to represent the section in the finals at Loyola university gymnasium, Loyola avenue and Sheridan road, at 8:15 o'clock.

On the same court tomorrow night Joliet and Leo will meet for the south section championship. Joliet tied for the sectional lead by defeating St. Philip last Sunday. Winners of both division championships will become eligible to compete in the national Catholic tournament at Loyola gymnasium next week.

There also will be play-offs for the lightweight sectional championships. The south division finalist will be determined tonight at St. Rita High school gymnasium, 63d street and South Oakley avenue, when Mount Carmel and St. Philip clash. De Paul and St. Mel, tied in the north section, will meet tomorrow night at the Fenwick gymnasium in Oak Park.

Crane and Calumet will meet for the Chicago Public High School league heavyweight championship Friday night at De La Salle High school gymnasium, 35th street and Michigan avenue, it was decided yesterday in a meeting at the league offices.

The Broadway armory, Thorndale avenue and Broadway, will be the site of the lightweight championship game between Crane and Wendell Phillips. The contest will be played Saturday afternoon at 2:30 o'clock.

FOR YOUR HAIR—THE 60 Second Workout

HEAD DOWN, fingers going hard, 50 seconds of massage with Vitalis—and circulation quickens, natural oils return, hair gets healthy!

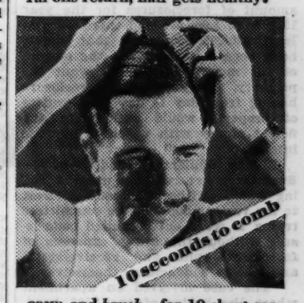

COMB and *brush*—for 10 short seconds more. What a difference! Your hair falls easily into place, and it's alight with life and lustre!

NOW your hair can't ruin your looks. Your scalp is healthy, your hair well-groomed, attractive. You're ready for the most critical eyes!

If your hair is dead-looking and unkempt, you *can't* look your best.

A brisk Vitalis massage—the famous 60-Second Workout—will keep your hair healthy . . . and naturally lustrous without that objectionable "patent-leather" look.

Twice a week, awake your scalp, give the roots of your hair a chance, with Vitalis! Get a bottle of this pure vegetable oil preparation at your drug store, and have hair that's rich-looking, full of life, always well-groomed!

Vitalis

KEEPS HAIR HEALTHY AND HANDSOME

Ask your Barber

Your barber knows his business and he sees the condition of your scalp. When he says you need Vitalis, take his advice!

Copr. 1932, Pristol-Myers Co.

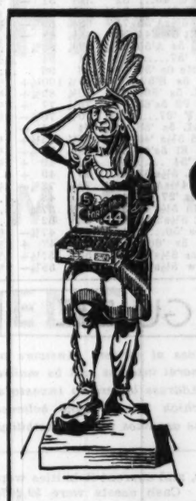

A GOOD CIGAR AT ANY PRICE

Few cigars at twice the price contain such fine tobacco as "44." No cigar, at any price, is made with more skill under more spotless, modern conditions.

44 CIGAR

Now only 5¢

Old Time Quality—Old Time Price

Actual Size

CONSOLIDATED CIGAR CORPORATION

Single Suit Ends
10 Yard Cuts
HALF PIECES
COSTLY Woolens
final clean up

If you live 100 miles from Chicago it's worth your while to make the trip purposely to buy clothes for coming Spring and next Winter.

SATURDAY next week last day

EXTRA PANTS WITH SUIT

ROYAL MADE TO ORDER CLOTHES FIT PERFECTLY $23.50

THE ROYAL TAILORS INC.

AT TAILOR SHOP PLANT AT EDGE OF LOOP

731 South Wells St., Cor. Polk. Always Open Saturday Afternoons

115 W. Madison St., near Clark — 116 S. Dearborn, near Monroe
857 E. 63rd St., near Cottage Grove
25 E. Adams St., near State — 55 W. Randolph, near Dearborn

Evanston — Gary — South Chicago

ALL STORES OPEN EVERY EVENING

$40.00 Daily from CHICAGO To California

One way in comfortable coaches and chair cars.

$65 one way in tourist sleeping cars on certain trains. Sleeping car fare additional

Same fares returning.

For information ask

C. & N. W.
H. G. Van Winkle
148 South Clark St.
Phone Dearborn 2121
or
UNION PACIFIC
Geo. R. Lemmer
6 South La Salle St.
Phone Randolph 0141
Chicago, Ill

CHICAGO NORTH WESTERN RAILWAY
UNION PACIFIC

WORLD'S GREATEST TRUCK VALUE

$595 1½ TON SIX

STANDARD CHASSIS AT THE FACTORY

DIAMOND-T MOTOR CAR CO.

Twenty-Sixth St., Chicago — Lawndale 2600

STARTS INQUIRY INTO MORTGAGE BOND SITUATION

Cook County Real Estate Board Acts.

BY AL CHASE.

Samuel E. Erickson, president of the Cook County Real Estate board, last night announced the inauguration of a thorough investigation into the matter of foreclosures, receiverships and attorneys in the present real estate mortgage bond situation. To conduct this inquiry a committee headed by George J. Kappes, as chairman, has been appointed by President Erickson. The first step taken by Mr. Kappes was the sending out of a questionnaire to every member of the realty board asking for coöperation.

S. E. ERICKSON.

"A great number are responding to the call, expressing their willingness to serve in the cause of clearing up that element of uncertainty among those unfortunate holders of defaulted bonds," said President Erickson. "The receivers and attorneys, in many cases of closed banks, instead of conserving the money for the poor depositors, spend it lavishly, without a just cause.

"In a report of a closed north side bank recently, in a neighborhood of poor working people who lost their earnings, the receiver disclosed his expenses in a ten months period as $30,000. The clerical help employed during that time cost $65,000. Where is the justice to the depositors in a situation like that?

One of First Aims.

"The elimination of receiverships and the costly litigation of attorneys will be one of the first aims of the newly appointed committee headed by Mr. Kappes. It's a well known fact that many apartment buildings, in excellent condition, well rented and bringing in a good gross income, have been forced into the hands of receivers, thereby increasing the cost of upkeep; whereas, if the owner had been permitted to operate it alone, under proper safeguards, at least 50 per cent of the cost would have been eliminated and saved for the bondholders.

"In order to avoid foreclosures and receivership, the owners should be allowed to post a security bond of sufficient amount and continue to manage the property under the direction of the court. They would act without compensation.

"It has been tried out in a few cases, where the owner, in exchange for a comparatively small consideration, delivered title to the property to committees and all concerned benefited by the operation. If this proposition were carried out, the bondholders could acquire clear title within a few months from the time the bonds were called for. Through this action the receivership and the long period of redemption are eliminated.

Points to Lindsay Ruling.

"It has been estimated that the amount of foreclosures for the year 1931 is $471,000,000 and there were at least $200,000,000 more that should have been foreclosed but the owners of the mortgages did not want the property. They withheld foreclosure hoping from day to day that owners of property would accumulate sufficient money with which to pay the interest.

"Judge William J. Lindsay of the Superior court recently made a ruling which will be of unusual interest to the various bondholders committees trying to work out defaulted bond issues without the heavy expenses of foreclosure suits and receiverships, and also to bondholders themselves.

"The case involved an apartment where the holder of one $500 bond, through his attorney, filed a bill for foreclosure and made a motion for a receiver. The court called attention to the fact that under the language of the trust deed securing the bonds, a single bondholder could not ask for a receiver, but could only proceed with other bondholders, even though the bondholder in the case under discussion was willing to subordinate his bond to all of the other outstanding bonds. The court stated that this is true in nearly all bond issues."

MONEY AND EXCHANGE

Money rates quoted by Chicago banks are as follows: Customers' commercial loans, 4⅝@5½ per cent; collateral loans, 4½@5½ per cent; brokers' loans, 4½ per cent; commercial paper, 3⅜@4½ per cent; bankers' acceptances, 30-60-90 days, 2⅝@3⅜ per cent; 20 days, 3@3¼ per cent; 50-100 days, 3¼@3⅜ per cent.

NEW YORK MONEY MARKET.

NEW YORK, March 7.—(AP)—Call money steady; 2½ per cent all day; time loans steady; 60 days, 3¼@3½ per cent; 3-6 months, 3¼@3½ per cent. Prime commercial paper, 3⅛@3¾ per cent; bankers' acceptances unchanged; 30 days, 2¾@2⅞ per cent; 60-90 days, 2¾@2⅞ per cent; 4 months, 2¾@2⅞ per cent; 5-6 months, 3@2⅞ per cent. Bar silver steady and unchanged at 30¼c.

FOREIGN EXCHANGE.

Exchange rates quoted below by the Continental Illinois Bank and Trust company are nominal.

	Mar 7.	Mar. 5.	Wk. ago.	Yr. ago.
London—				
Cables	353.25	351.50	348.63	485.81
Paris—				
Cables	3.92¾	3.93¾	3.93½	3.91⅞

The following quotations are for cables:

Italy	5.19¼	5.19¼	5.20	5.23⅞
Belgium	13.94	13.94	13.94	13.94
Switzer.	19.30	19.31	19.38	19.24⅜
Holland	40.18	40.20	40.26	40.08½
Denmark	19.49	19.38	19.23	26.74
Sweden	19.49	19.38	19.27	26.77
Norway	19.30	19.20	18.95	26.74
Spain	7.65	7.66	7.70	10.90
Germany	23.80	23.77	23.80	23.77
Austria	14.12	14.12	14.12	14.10
Poland	11.30	11.30	11.30	11.25
Greece	1.29	1.29	1.29	1.30
Rumania	.61	.61	.61	.60
Jugo-Sl.	1.79	1.79	1.79	1.77
Czecho-Sl.	2.97	2.97	2.97	2.97½
Finland	1.65	1.65	1.65	2.52
Canada	90.63	89.63	88.25	99.98
Argentina	25.85	25.85	25.85	33.55
Brazil	6.20	6.20	6.50	.....
Hongkong	25.60	25.65	26.00	24.00
Shanghai	34.50	34.50	35.00	31.00
Japan	33.00	33.50	33.50	49.50
India	26.95	26.85	26.75	36.10
Chile	12.20	12.20	12.20	12.25
Bulgaria	.73	.73	.73	.73
Singapore	41.25	41.25	41.25	56.37
Hungary	17.54	17.54	17.54	17.54

CHICAGO BANK STOCKS

	Bid.	Ask.		Bid.	Ask.
Cent Rep.	90	93	Nor Trust	335	339
ChBk Com	14	15½	Peo Trust.	95	105
Cont Ill	124¼	126	Pers Loan	105	115
First Nat	240	244	Straus N.	120	130
Harris Tr.	307	315	Term Nat	10¼	11
Nat Build.	85	95			

NEW·YORK·CURB·TRANSACTIONS.

Monday, March 7, 1932.

Shares sold today.....230,000 Total sales 1932 to date.....11,060,000
Year ago.....543,300 Total sales 1931 to date.....25,421,500

	Sales.	High.	Low.	Close.	Net chge.
A					
Alum Co Am.	650	53½	52	52¼	— ½
Do pfd	100	60	60	60	+ 7½
Am Aust Car.	100	⅛	⅛	⅛	....
AmCitP & LA	100	28	28	28	+ 2¾
Do B	1,100	2⅝	2⅝	2⅝	— ⅛
Am Com Pw A	100	¼	¼	¼	— ⅛
Am Corp	1,000	⅝	⅝	⅝	+ ¼
Am Cyan B	3,200	5¼	4¾	4¾	— ⅝
Am Equities	200	2½	2½	2½	....
AmFgn Pw w	400	5	4½	5	+ ⅝
Am Founders	200	1	1	1	+ ⅛
Am Gas & El	3,100	37⅛	35⅞	35⅞	— ¾
Am Lt &Trac	400	19⅛	19⅛	19⅛	— ¼
Am Maracaibo	3,000	⅝	⅝	⅝	....
Am Sup Pow.	2,700	4⅛	4	4	....
Am Yvette	100	11/16	11/16	11/16	....
Anc Post Fen	100	1½	1½	1½	+ ⅝
Appala Gas	1,000	¼	¼	¼	....
Arctur Rad T	100	2¼	2¼	2¼	+ ¼
Ark N Gas A	700	2⅛	2⅛	2⅛	....
†Assoc G& El	200	5	5	5	....
†Do allot ctf	100	40½	40½	40½	— ¼
†Do A	2,700	3½	3⅛	3⅛	— ¼
Do A all ctf	100	10	10	10	+ ½
Atlas Util	20,300	6¾	6½	6¾	+ ⅝
Do 3% pf A	1,200	35	34	35	+ 1⅝
Atl Lobos pf	100	⅝	⅝	⅝	....
Avia Sec	600	9	8⅞	9	....
B					
Babcock & Wil	25	45	45	45	....
Bene Ind Loan	100	9¾	9¾	9¾	....
Blue Ridge Co	700	2⅛	2	2⅛	+ ⅛
Do cvt pfd.	700	26	25¾	25¾	+ ¼
B & M R Rs pf	10	40	40	40	....
BrazTr & Lt.	2,100	13⅜	12¾	12¾	— ⅝
*BrAmTob reg	300	15	15	15	....
Brit Celanese	200	1½	1½	1½	— ⅛
Buck Pipe L.	100	30⅝	30⅝	30⅝	+ ⅛
C					
Cable Radio	1,700	1	¾	1	+ ¼
Camd Fire Ins	100	13⅜	13⅜	13⅜	....
Can Marc Wir	300	1¼	1⅛	1¼	....
Carib Sync	200	⅝	⅝	⅝	....
Celluloid Co	500	3	2⅝	3	+ ⅛
Cen States El	600	1⅞	1⅞	1⅞	....
CenPub Ser A.	500	1½	1⅜	1⅜	— ⅛
Cen S W Util.	200	2⅝	2⅝	2⅝	+ ⅝
Cities Serv	4,200	6⅝	6⅜	6½	— ⅛
Do pfd	300	52½	51⅝	52½	+ ⅝
Ci Neon Lts.	100	1½	1½	1½	....
Colum Syndic.	100	1/16	1/16	1/16	....
ColuG&E cv pr	100	88	86	86	— 1⅛
Colon Oil	100	½	½	½	....
Colum Oil &G	200	1¼	1¼	1¼	....
Com&Sou w.	300	1/16	1/16	1/16	— 1/16
Comwth Edis.	5,700	96	89	93½	+ 5½
Con Cop Min.	200	⅞	11/16	⅞	....
ConG&El Balt.	100	69½	69½	69½	+ 4
Con Oil Corp.	300	6⅝	6½	6⅝	+ ½
Copeland Prod	100	12¾	12¾	12¾	— ¾
Cord Corp	300	5⅛	5	5	+ ⅛
Cosden Oil	1,100	1	¾	1	+ ½
Crole Synd	400	2⅜	2⅞	2⅞	+ ¼
Crocker & Whi	100	4	4	4	+ ¼
Crown Central.	400	⅝	¼	¼	— ⅛
Cusi Mexicana	500	1/16	1/16	1/16	....
D					
Deer & Co	1,200	10	9¼	9¼	— ⅛
De Forest Rad	700	1	⅞	1	....
Dow Chem	100	35⅝	35⅝	35⅝	— ⅝
Duquesne Gas.	200	⅛	⅛	⅛	— ⅛
Durant Mot.	300	⅝	⅝	⅝	— ⅛
E					
E States Pw B	200	3	3	3	— ¼
Edison El Illu.	10	195	195	195	....
E Bond & Shr.	26,400	10¾	10⅜	10⅜	....
To new	2,200	32¾	31⅝	31⅞	— ⅝
Do pfd	200	59⅞	59¾	59¾	+ ⅞
El Pow Assn.	300	8⅛	8⅛	8⅛	+ ⅛
Do A	300	8⅜	7⅞	7⅞	+ ⅛
El P&L opt w	700	5½	5	5½	+ ⅝
Europ Elec A.	100	2	2	2	....
F					
Fairchild Avia.	100	1½	1½	1½	....
Falcon Ld M.	1,200	1/16	1/16	1/16	....
Ford M Can A	100	14¾	14¾	14¾	— ⅛
Ford Mot Ltd.	700	5½	5¼	5¼	— ¼
Fox Thea A.	100	⅝	⅝	⅝	....
G					
Gen Aviation.	100	3½	3½	3½	....
G P S 6% pfd	50	50	50	50	....
GlenAld Coal.	100	12¼	12¼	12¼	— 1½
Goldman S Tr	1,745	3	2⅞	3	....
Gold Seal Elec	100	1/16	1/16	1/16	....
Gorham Inc pf	50	8½	8½	8½	....
G A&P 1st pf.	70	116¼	116	116	— ⅝
Gulf Oil Pa	900	30	29⅞	30	+ ⅝
H					
Happiness Cdy	500	½	½	½	....
Hecla Min	100	4	4	4	....
H Walk G&W.	400	3¾	3¼	3¾	+ ¼
Huds B M&S.	700	2⅛	2	2⅛	+ ¼
Humble O&R.	2,100	47	46½	46¾	+ 1
Hydro El Sec.	700	11⅝	11⅜	11⅝	....
I					
Imp Oil Can.	500	9¼	9¼	9¼	....
I Terr I Oil B	200	4	4	4	....
Indus Fin pfd.	50	18⅜	18⅜	18⅜	....
Insull Utils.	5,700	1¼	1	1	— ¼
Internatl Pet.	900	10¼	10	10	— ¼
Int Sup Pow.	100	10¼	10⅛	10⅛	— ¼
Inter Util B.	2,400	2¼	2	2¼	+ ⅛
Inter State Eq.	100	¾	¾	¾	+ ¼
I Pw Del 7%	100	46	46	46	+ ¾
Ital Superpow.	400	1¼	1⅛	1⅛	— ⅛
Do deb rts	1,000	⅝	⅝	⅝	....
K					
Kirkld Gold.	100	1/16	1/16	1/16	....
Kolster Brands	100	1⅛	1⅛	1⅛	....
L					
LackwnaS nw.	400	23½	23½	23½	+ ½
L Shr Min	100	26⅝	26⅝	26⅝	— ⅛
Lefcourt Rlty nw.	700	5⅝	5⅝	5⅝	+ ⅝
Lone Star Gas.	700	7	6¾	6⅞	— ¼
LongIsl Lt pf.	20	99	99	99	+ ½
La L & E	100	⅝	⅝	⅝	+ 1/16
M					
Magdaln Syn	6,400	1/16	1/16	1/16	— 1/16
Mass Utd Asn.	400	2½	2½	2½	+ ⅛
Do cv pfd.	200	21	21	21	+ ¼
MempNtl Gas.	400	5¼	5¼	5¼	— ⅛
MdStPet vtc B.	500	½	½	½	....
MidWest Util.	6,100	2⅛	1⅞	2⅛	— ¼
Do pr pf	600	11	8	10¼	+ 4¾
Do A wars.	100	1/16	1/16	1/16	....
Do B wars.	100	1/16	1/16	1/16	....
Midld United.	200	1½	1½	1½	....
Min Co Can.	100	1⅛	1⅛	1⅛	....
Mo Kas P L.	900	¾	11/16	11/16	— ⅛
M&HPwlst pf.	25	92½	92½	92½	+ ½
MontWard A.	40	70	70	70	....
Mtn Prod	300	2⅞	2⅝	2⅞	+ ½
N					
Natl Avia	600	3¼	3⅛	3¼	....
NtDaPr pf A.	10	100	100	100	....
Nat El Pow A	700	4	3	4	+ 1
Natl Invest	300	2⅝	2⅝	2⅝	....
NPS&L 6% pf.	670	70	67⅞	67⅞	— 1¼
NatPubSv A.	200	5⅝	5½	5½	— ¼
Do pfd	25	35	35	35	....
NatRub Mch.	100	2¼	2¼	2¼	— ⅛
Natl Serv	100	⅝	⅝	⅝	+ ⅛
Natl Trans.	100	10	10	10	+ ½
NtUnRad Cp.	500	1	1	1	....
N Eng Pw pf.	20	52½	52	52	— ¼
N J Zinc new.	300	26	26	26	+ ⅞
Newmnt Min.	100	13¼	13¼	13¼	+ ¼
Niagara Mid.	300	3	3	3	....
N Y Auct A.	78	2⅞	2⅞	2⅞	....
N Y Stm Cp.	100	55	55	55	....
NYTel6½% p.	40	113½	113½	113½	+ ¼
Niag Hud Pw.	1,400	6⅝	6¼	6⅛	— ¼
Do A war	100	11/16	11/16	11/16	....
Nipissing Min.	500	⅞	¾	¾	— ⅛
Nordon Corp.	300	1/16	1/16	1/16	....
O					
Ohio Cop	600	⅛	1/16	⅛	....
Ohio Oil pfd.	1,800	73	70	73	+ 3
Outboard B	200	¾	¾	¾	....
P					
PacG&Ellst p.	100	24⅞	24⅞	24⅞	....
Pac Tin Cpn.	200	1½	1½	1½	....
Pan-Am Airwy.	400	16⅝	16	16⅝	+ 1⅝
Parker Rust	400	55	52	52	+ ½
Pen Mex Fuel.	100	6⅝	6⅝	6⅝	+ ⅝
Penn Rd Cp.	1,100	3	2⅞	3	— ⅛
Pepperel Mfg.	20	36¼	36¼	36¼	....
Phil Morris	700	2⅛	2⅛	2⅛	....
Pheonix Sec	100	½	½	½	....
Do pfd	100	10¾	10¾	10¾	— ¼
Pion Gld Min.	1,100	3⅛	3	3⅛	+ ⅛
PitneyBow nw.	500	2¾	2½	2½	— ¼
PittsLErie Ry.	150	46	46	46	+ 1½
Plymouth Oil	2,900	7⅝	6⅞	7⅝	+ ⅝
Premier Gold	200	1/16	1/16	1/16	— 1/16
Producers Corp	100	⅜	⅜	⅜	....
Pruden Inv pf	100	65⅛	65⅛	65⅛	+ ⅝
PubUtilHold pf	200	2¼	2¼	2¼	....
Do x war	....	½	½	½	— ⅛
Do warr	200	1/16	1/16	1/16	....
Pub Ser N Ill.	75	93	90	93	+ 6
R					
Radio Ser Cor.	300	1⅞	1⅝	1⅞	+ ⅝
Ry Lt & Sec	200	17	16⅞	17	....
Raytheon Mfg.	400	1⅝	1½	1⅝	....
Reybarn Co	300	1⅜	1⅛	1⅜	....
Reliance Mgmt.	300	1	1	1	....
Rell'ce Int Cor.	500	1	1	1	....
Rockland L&P.	600	10½	10½	10½	— ⅛
Rossia Int	100	⅞	⅞	⅞	— ⅛
S					
St Regis Pap.	2,100	5	4¾	5	....
Salt Creek Pro	200	4⅛	4	4⅛	+ ⅝
Seaboard Util.	100	1¼	1¼	1¼	....
SegalLk&Hdwe.	400	1½	1⅜	1½	....
Sec Al Cp n v	500	7	7	7	— ⅛
Selected Indust	700	1¼	1¼	1¼	+ ⅛
Do allot ctfs	400	43½	42¾	42¾	+ 2⅛
Shauttuck Denn	400	1⅝	1⅝	1⅝	— ⅛
ShenandCor cv p	400	11⅞	11¾	11⅞	+ ⅝
Sherwin-Wms	100	32¼	32¼	32¼	— ¼
Singer Mfg Lt.	100	1½	1½	1½	....
Sou Corp	100	1⅜	1⅜	1⅜	....
Sou Nat Gas	200	⅝	⅝	⅝	....
Southland Roy	200	3½	3½	3½	+ ⅛
SouwestGasUtil	200	⅝	⅝	⅝	....
S W Gas El pf	20	66	65	65	— 1¼
StandInv pf ww	50	9¾	9¾	9¾	+ 1¾
Stand Oil Ind.	5,300	16⅝	16⅜	16⅜	+ ⅛
Stand Oil Ky.	900	15½	15	15¼	+ ⅝
Stand Oil Neb.	100	18½	18½	18½	+ ½
Stand Oil Ohio	150	27	27	27	+ 1
StandPubSer A.	400	3	2	3	+ 1¼
Stand Silver	1,100	¼	1/16	¼	....
SterlingSec ctfs	200	⅞	⅞	⅞	....
StutzMotCarAm	100	12½	12½	12½	....
Sunray Oil	500	1/16	1/16	1/16	— ⅛
Swift Co	800	18⅛	18	18	— ⅝
Swift Intl	500	23½	23	23	— ⅝
T					
TastyYstAnc A	1,400	¾	½	¾	+ ⅛
TechnicolorInc.	100	2⅛	2⅛	2⅛	....
TeckHughesGd	300	4	3⅞	3⅞	— ⅛
TexonOil&Land	300	6½	6½	6½	+ ⅜
Tob Prod Del.	6,700	½	7/16	½	....
Tom Prod	100	⅝	⅝	⅝	....
TransconAirTr.	200	2½	2½	2½	— ⅝
TransLuxDayP	300	2¼	2	2¼	+ ¼
Tubize Art Silk	4,000	5¼	4⅞	5¼	+ 1¼
U					
UnNatGasCan.	200	3	3	3	....
Union Tob	1,500	⅛	⅛	⅛	....
UnitCorp warrs	4,000	3	3	3	....
Unit Founders.	2,700	2	1⅞	2	....
United Gas	3,000	2¼	2⅛	2⅛	....
Do pfd	100	44⅞	44⅞	44⅞	— ⅛
Do warrs	1,800	⅝	9/16	⅝	+ ⅛
USElecPow ww	200	1½	1⅜	1⅜	— ⅛
UnLt&Pow A	2,400	6½	6⅜	6½	— ¼
Do cvt pfd	100	41	41	41	+ ⅝
Uni Molasses	100	1¾	1¾	1¾	....
Unit Strs	100	½	½	½	....
U S Foil B	300	3	3	3	— ⅝
USIntSec1pfd.	100	21¼	21¼	21¼	+ ⅛
USPlayingCards	75	18⅛	18⅛	18⅛	+ ⅛
Util Ind pfd	100	10⅝	10⅝	10⅝	+ ⅛
Util Pow	500	2	2	2	....
V					
Venez Petrol	1,000	⅝	⅝	⅝	....
W					
Walgreen Co	100	10¾	10¾	10¾	....
Wayne Pump	100	1	1	1	....
WendenCopMin	1,000	1/16	1/16	1/16	....
WestnCartde pf.	25	53	53	53	....
Williams R C.	200	10½	10¼	10½	+ ⅝
Woolworth Lt.	300	10	10	10	....
Y					
Y Oil & Gas	700	1/16	1/16	1/16	....

*Ex dividend. ‡Ex rights.

DOMESTIC BONDS.

No. thous.	High.	Low.	Close.	Net chge.
1 Ala Pow 5s '51	91	91	91	+ 1¼
5 do 4½s '67	83	83	83	....
1 do 5s 1946	97	97	97	+ 2
5 Alum Co 5s '52	96	96	96	....
5 Am Cm P 5½s'53	4	4	4	....
4 do 6s 1940	4	3½	4	....
3 Am El P 6s A'57	42¼	41	42¼	+ 2½
35 Am G & E 5s '28	86⅝	86	86¼	¼
3 Am G & P 6s'39	34	32	34	+ 2
11 do 5s 1953	28½	27	28½	+ 1½
15 Am P&L 6s 2016	81½	80⅝	80⅝	— ⅛
3 Am Rad 4½s '47	85	84¾	84¾	— ¼
18 AmRell M 4½s'33	73½	72¼	73½	+ 1½
1 do 5s 1948	67	67	67	+ 1
1 Am Seating 6s'36	44	44	44	+ 3
1 App Pow 5s '41	97	97	97	....
2 Appal Gas 6s'45	11½	11	11	— 1
6 do 6s B '45	9⅝	8⅛	9¼	— ¾
11 Ark P & Lt 5s'56	86	86	86	....
24 Asso El 4½s '53	56½	55¾	55¾	— ¼
5 do 4½s 1950	36½	36½	36½	....
3 †AssoG&E 5½s'77	39¾	39½	39¾	+ ¾
57 †do 5s '68	34	33	33	— 1¼
1 do reg	33½	33½	33½	— ¼
27 †do 5s 1950	36½	36	36½	— ¼
32 †do 4½s C '49	32	31	31	— ⅞
6 As Sim H 6½s'33	34½	34½	34½	— 1
14 AsoT&T 5½sA'55	71	68½	69½	— ¼
32 Asso T Ut 5½s'44	53	48½	49	— 4
21 Bell T C 5s A'55	93¼	92¾	92¾	— ⅝
5 do 5s B '57	94	94	94	....
1 Bost & Me 6s '33	96	96	96	....
61 Brk Ed 5s E'52	100½	100¼	100¼	— ¼
1 Car P&L 5s '56	82¾	82¾	82¾	— ¼
2 Cent Ill PS 5s'68	77	76½	77	+ ½
9 do 4½s F '67	70¾	70¼	70¼	— ⅛
6 Cent P&L 5s '56	64½	64	64	— 1
22 Cent P S 5½s '49	16½	15¼	15¼	— ¼
5 Cent St El 5s'48	38⅝	38½	38½	+ ½
2 do 5½s '54	40	40	40	+ ½
16 Cen SP&L 5½s'53	49	45	49	+ 6
6 Chili Dd 4½sA'70	72¾	72½	72¾	— ¼
4 Chi Ry 5s '27 cod	48	48	48	....
5 Cig St In 5½s'49	37¼	37¼	37¼	....
4 Cin St C 5½s'52A	62	62	62	....
78 Cit Sv 5s '50	48½	47¾	47⅞	— ⅝
1 Cit Svc 5s '66	47	47	47	+ ¼
3 Cit S Gas 5½s'42	57½	56¼	57½	+ 1½
33 Cit S Pw 5½s'52	56½	55¼	55⅞	— ⅛
3 Clc El Il 5sA'54	100¾	100¾	100¾	+ ¼
1 do 5s B '61	101½	101½	101½	+ ½
5 do 5s 1939	103	102¼	102¼	— ¼
13 Com P&L 5s '57	61½	60½	60½	— ½
21 Com Ed 4½sC'56	89½	88⅝	89	+ ½
1 do 4½s C '56 reg	88	88	88	....
1 do 4½s D '57	89	89	89	+ 1¼
4 do 4½s E '60	87⅞	87⅞	87⅞	+ ⅝
41 do 4s F '81	81	79⅝	80⅞	+ 1⅞
2 ConGas U6½s'43	17½	17½	17½	— ¼
4 do 6s A '43	30½	30¼	30¼	+ ¼
2 Con Pub 6½s'36	75¾	75¼	75¼	+ ½
2 Cons Pw 4½s '58	93	93	93	+ ⅝
43 Cont G&E 5s '58	66¼	65½	66¼	+ ¾
1 Cont Oil 5½s '37	79⅝	79⅝	79⅝	+ 1⅝
1 Crane 5s '40	82	82	82	....
2 Cudahy P 5½s '37	85	85	85	....
1 Det CG 5s '50 B	89	89	89	+ 2
2 Det I Bdg 6½s'52	7	7	7	....
1 Dix G Gas 6½s'37	75	75	75	+ 2
13 Duq Lt 4½s '57	94¾	94⅝	94¾	....
12 East Ut 5s '54	26½	25¾	25¾	+ 1¼
4 Ed El Ill 5s'33	100⅞	100⅝	100⅞	....
52 El Pw Lt 5s 2030	60	58¾	58¾	+ ¼
53 Edi N Y 5s C '51	101¼	100¼	101⅛	+ ⅛
2 Em Dis El 5s'52	60	60	60	....
7 Emp O&R 5½s'42	46½	45⅞	45⅞	— ½
13 Fed W Sv 5½s'54	43½	43½	43	+ 3½
2 F'stone T 5s '42	79¼	79¼	79¼	+ ⅜
5 Fisk Rub 5½s '31	15¼	15	15	....
26 Fla P&Lt 5s '54	77⅝	77¼	77½	+ ½
2 Fla Pw 5½s A'79	62	61¾	61¾	— ¼
7 Gat Pw 5s '56	73½	72¼	73½	+ 1⅝
5 do 6s '41	67	67	67	+ 1⅝
8 do 6s B '41	64½	64½	64½	+ 2½
3 Gen Brz 6s '40	38	38	38	+ 4
2 Gen Mot 5s '35	97	97	97	— ½
1 do 5s 1936	97⅝	97⅝	97⅝	+ 1⅝
1 GPub U 6½sA'56	26⅝	26⅝	26⅝	— ¼
2 Gen Refrac 5s '33	60	60	60	....
3 G WW&El 5sA'43	40	39¼	39¼	— ⅝
64 Gillette 5s '40	93¼	91⅝	93¼	+ 2
2 Glidden 5½s '35	76½	76	76½	+ ½
1 Geo P&L 5s '78	62½	62½	62½	+ 1½
9 Ga Pow 5s '67	88⅝

5 BILLION CUT IN EXPENSES OF PUBLIC URGED

Cost of Government Hits Prosperity.

BY O. A. MATHER.

Governmental expenditures, which include federal, state, and local expenses, must be reduced more than five billion dollars if they are to square with the reduced income of the American people. And there is no use to look for a return to prosperity until a drastic reduction is made in public expenses and taxes. This is the conclusion of a study of current conditions made by the bureau of business conditions of the Alexander Hamilton institute.

"The current money value of the income of the people of the United States in 1931 dropped to the lowest level since 1917," the survey says. "According to a preliminary estimate, the money income amounted to 54 billion dollars in 1931, as against 71 billions in 1930, a decrease of 17 billions, or 23.9 per cent. As compared with 1929, the year when the income of the American people reached the record total of 85 billion 200 million dollars, the 1931 income showed a reduction of 31 billion 200 million dollars, or 36.6 per cent.

Retards Recovery.

"One of the important factors retarding recovery from the current depression is the high cost of government. Prior to the depression in 1929 the cost of government had already reached an uncomfortably high figure. Since the depression started government expenditures have shown a further increase. Meanwhile the income of the people of the United States has shown a sharp reduction. As a result, the cost of government has now reached very burdensome proportions.

"In order to meet the increase in expenditures the federal, state, and local governments are now engaged in raising taxes which the people must meet out of their reduced incomes. The consequent curtailment in that part of the national income which is available for private enterprise presents a serious obstacle to business recovery.

Cost Increases.

"Prior to the war, in 1912, government expenditures amounted to 6.1 per cent of the total income of the American people. After the end of the war, in 1922, this percentage had risen to 11.1 and in 1929 to 12.7 per cent. Last year, due to a further rise in expenditures and to a sharp drop in the national income, government expenditures represented 22.2 per cent of the total income.

"Not only must the increase in government expenditures be brought to a halt but expenditures must be materially curtailed before the country can again experience a full measure of prosperity as enjoyed under a non-socialistic form of government. While some efforts have begun to be made in this direction, they have as yet hardly served to retard the upward trend of expenditures. On the basis of the national income in 1921 government expenditures would have to be reduced from 12 billion dollars to 6 billion 900 million dollars, or 42½ per cent, in order to restore the relationship between government expenditures and national income which existed in 1929. Even then expenditures would be relatively higher than in previous years."

A Huge Advance.

The survey presents figures to show that only a minor part of the increase in government expenditures can be attributed to war. From 1912 to 1922 the income of the American people increased from 33 to more than 60½ billion dollars, or about 84 per cent, while government expenditures increased from 2 billion to 6 billion 700 million dollars, or more than threefold. But while national income last year fell below that of 1922 government expenditures were nearly twice as large. In 1912 government expenditures took 6.1 per cent of income, in 1922 they took 11.1 per cent, in 1929 they took 12.7 per cent, and in 1931 they took 22.2 per cent.

United Milk Products Plans for Reorganization

[Chicago Tribune Press Service.]

New York, March 7.—A plan of reorganization for the United Milk corporation, which would provide for the formation of a new company to acquire the property and assets of the present organization has been approved by the directors. It will be voted on by stockholders. The directors point to lower price levels and the need for revising the valuations of fixed property and revision of capital structure without which it would be necessary to postpone indefinitely the payment of the preferred dividend.

HOW STOCKS PERFORMED

	Mar.7.	Mar.5.
Number of advances	215	358
Number of declines	280	76
Number unchanged	134	111
Total stocks traded in	629	545

ODD LOT
orders accepted
CHICAGO Private Wires NEW YORK
Established 1889
James E. Bennett & Co.
STOCKS BONDS COTTON GRAIN SUGAR RUBBER
MEMBERS
NEW YORK STOCK EXCHANGE
CHICAGO BOARD OF TRADE
ALL PRINCIPAL EXCHANGES
332 So. La Salle St. • WAB. 2740

Bond Market Shows Sign of Revival Now

BY SCRUTATOR.

Strength in the bond market during the last week or ten days has resulted in a revival of confidence among investment houses. For the first time in many weeks optimism is being voiced.

Advancing quotations are not the only reasons for this better feeling. A more significant one is the favorable reception that has been accorded new issues during the last few days.

P. A. Walters, vice president of Stone & Webster and Blodget, Inc., says that the $4,000,000 offering of Virginia Electric and Power company 5½s put out last Friday were sold before they were advertised. The syndicate included Chase Harris Forbes, Bancamerica-Blaire and Brown Brothers Harriman.

"We had this proposition in mind for weeks," said Mr. Walters, "but postponed actio. because the public seemed to be in no mood to absorb new issues. The bond market had been improving and we expected the offering to be well received, but we were surprised at the reception that it got."

Put Up as Security.

Instead of putting out a new series of Virginia Electric and Power company's first and refunding 5s, bonds of the latter issue were put up as security for 5½s, each bond offered being backed by 125 per cent principal amount of the first and refunding 5s.

"Recent developments in the bond market are encouraging," says Mr. Walters. "There is a better feeling up and down the street. Nothing extraordinary in the way of an upturn is expected, but the sentiment is better.

"We find that the improvement has been most notable in New England. In the last week the daily bond sales of our Boston office have just about tripled."

Walter Hudson, assistant vice president of the Harris Trust and Savings bank, said that the $7,500,000 issue of Kansas Power and Light company first and refunding 6s recently offered by a syndicate of New York and Chicago houses had all been sold and that the supply had not been sufficient to take care of all demands.

Developments Encouraging.

"Developments during the last few days have been encouraging," said Mr. Hudson yesterday. "Two issues that we bid for today sold on a considerably higher basis than has been the rule in recent weeks."

To make the Kansas Power and Light 6s attractive to the public provision was made whereby the company on the first of each month must purchase or redeem $42,000 principal amount of bonds. At this rate the entire issue would be retired by Feb 1, 1947, when the bonds mature.

The $25,000,000 Brooklyn Edison company 5s and the like amount of New York Edison company 5s which were successfully floated a few weeks ago yesterday were selling at a premium.

The Duquesne Light company $5,000,000 4½s of 1957 offered last week at 92 were oversubscribed and yesterday were being sold at a premium.

A continuation of the improvement in the bond market would be about the best sign that could be hoped for. The bond market is a far better barometer of business than the stock market.

Production in January Declined Further—But Was Still Higher Than the Lowest in 1921

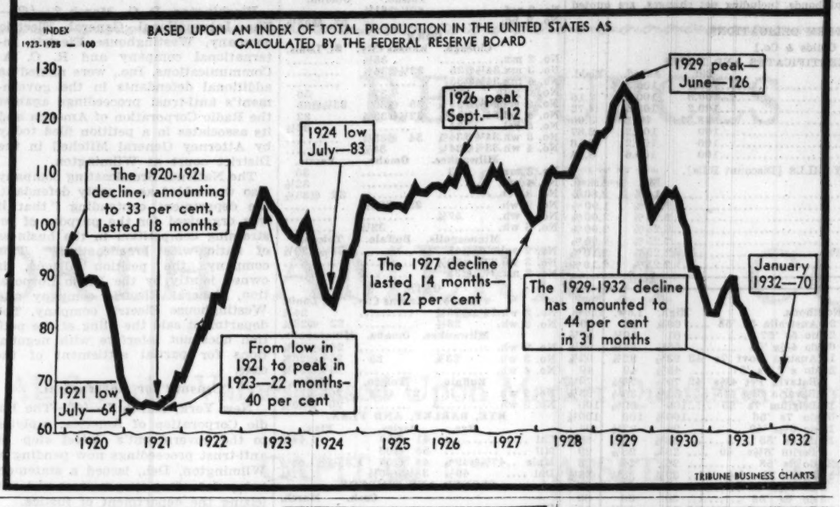

Form Committee to Aid Utility Debenture Holders

A committee has been appointed for the protection of the interests of the holders of 10 year 6 per cent debentures of the Electric Public Service company, subsidiary of the Electric Public Utilities company. The committee says that the parent company is in receivership, and advices have been received from reliable sources that the subsidiary has not sufficient cash to meet its maturing obligations.

Neenah Men Buy $60,100 of Reconstruction Bonds

[Chicago Tribune Press Service.]

Neenah, Wis., March 7.—Subscriptions for $60,100 worth of bonds were obtained in three hours by this city's army of solicitors who braved subzero cold today to launch the Citizens Reconstruction organization campaign.

Wall Street Hears B. & O. Plans to Ask Credit Loan

New York, March 7.—(AP)—Reports in Wall street today said that the Baltimore and Ohio railroad was considering application for a Reconstruction Finance corporation loan to help meet its financial requirements for this year.

WHAT FIFTY STOCKS DID

DECLINES.			
Air Reduction	1	Int Bus Mach	1⅛
Allied Chem.	1½	Int Tel & Tel	1⅝
Am Can	1⅝	Loew's Inc	1½
Am Tel & Tel	3½	Monty Ward	⅝
Atchison	2	Nat Biscuit	⅞
Auburn Auto	2¼	N Y Cent	⅞
Balt & Ohio	⅞	N Y N H & H	1
Beth Steel	⅞	North Am	1⅝
Bklyn Edison	1	Nor Pac	⅝
Can Pac	1¾	Penn R R	⅝
Case J I	⅝	Pub Ser N J	1⅝
Col Carbon	½	Safeway Stores	3¼
Cons Gas	1¼	Sears Roebuck	¾
Del & Hudson	1½	So Pac	1½
Del Lac & W	1¾	Stand Gas & E	⅝
Drug Inc	1½	Stand Oil N J	⅝
Dupont De N	1⅝	Union Carbide	⅞
Gen Elec	⅝	Union Pac	2
Gen Motors	¾	U S Steel	1⅝
Gillette S Raz	1⅞	Vanadium	¾
Ham Watch pfd	.65	West Union	1
Hercules Powder	3⅛	Westhse Elec	1
Ill Cent	1	Woolworth	1
ADVANCES.			
Corn Prod	1¼	Homestake Min	6
Gen Foods	1⅝	Peo Gas	6⅛

Ramsey County, Minn., Will Offer $500,000 Bonds Today

An issue of $500,000 Ramsey county, Minn., 4¾ per cent bonds for roads and bridges will be offered today by a banking group headed by the Continental Illinois company and including the First National Old Colony corporation and the First Wisconsin company. The county includes the city of St. Paul.

Chicago Pneumatic Tool Has $595,140 Loss in 1931

Chicago Pneumatic Tool company in 1931 had a net loss of $595,140 after charges, against a net profit of $209,831 in 1930. The December quarter net loss was $450,765, against a loss of $170,554 in the last previous quarter, and a loss of $238,683 in the last quarter of 1930.

Copper for Export 6 5-8c; Highest Price for Month

[Chicago Tribune Press Service.]

New York, March 7.—Sales of copper were made for export today at 6⅝ cents a pound, the highest price in about a month. The quantity sold was not large, but offerings also were light. No sales of copper for domestic consumption were reported.

England Asks Year Longer Truce on Gold

LONDON, March 7.—(AP)—The government moved today to extend—probably for a year—the suspension of the gold standard.

A financial emergency enactment bill, providing for the extension, was read for the first time in the house of commons. The original suspension measure, adopted Sept. 21, 1931, will expire March 21.

In addition to giving the treasury power to regulate exchange, the new bill extends the anti-profiteering act, also adopted last September. The government hopes to have the bill approved before Easter.

Sterling Exchange Rises.

New York, March 7.—(AP)—London reports that the British government would ask further extension of its gold standard suspension act came as no surprise to leading Wall street bankers, although rumors were current in New York that Great Britain might soon seek to stabilize the pound sterling.

Sterling continued firm in today's exchange market, soaring 1¾ cents further to a new high for the year at $3.53¼ for cables. The pound was 17¾ cents above its 1932 low price of $3.35½, touched two months ago. The final quotation was $3.53.

Gold Flows to London.

Gold has been moving in volume to London from India and other countries since the pound was removed from the gold standard and the influx of capital from leading international markets to London was not slackened by reports that no change in British policy was contemplated.

SUMMARY OF THE DAY'S MARKETS

CHICAGO.

STOCKS—Insull shares stronger. Commonwealth Edison in good demand.

WHEAT—Unsettled; higher early and lower later. Net losses ½@¾c. March, 57⅝c; May, 60¾@60⅞c; July, 62⅝@62¾c; September, 64⅝@64¾c.

CORN—Easy; closes ¼@½c lower after range of ¾c. Country offerings light. March, 36⅝c; May, 40c; July, 42⅝@42½c; September, 43¾c.

CATTLE—In good demand; prices strong to 25c higher; top, $8.75; bulk of sales, $5.00@7.65. Receipts, 11,000; estimated today, 5,500.

HOGS—Advance 5@20c to new high since Nov. 19. Top, $4.70; average, $4.35. Receipts, 40,000; estimated today, 18,000.

LAMBS—Up 25@75c; demand good. Top, $7.25; average, $6.60. Receipts, 17,000; estimated today, 12,000.

PRODUCE—Spot butter, ¼@¾c higher; futures unchanged to ⅛c lower. Storage standards, March, 20½c; fresh standards, April, 19¼c. Fresh eggs steady. Futures, ⅛@⅜c lower; refrigerator standards, October, 15⅞c; storage packed, April, 13½c; fresh firsts, March, 12c.

COTTON—Lower with stocks and grain; spreading operations a feature. Close, Chicago, 1@6 points lower; other markets, 3@9 points lower. Spots steady to 5c lower; New York, 7.10c; New Orleans and Houston, 6.95c; Galveston, 7c.

NEW YORK.

STOCKS—Irregular. Transactions, 1,600,000 shares. Peoples Gas jumps 6½ points. American Telephone declines 3½ points.

PEOPLES GAS, UP 6 POINTS, IS DAY'S FEATURE

General Wall Street Market Dull.

YESTERDAY'S AVERAGES

	High.	Low.	Close.	Net chge.
25 railroads	30.51	29.59	29.63	—.82
25 industrials	128.26	124.85	125.21	—1.70
50 stocks	79.38	77.22	77.42	—1.26
50 stocks 1 yr. ago	156.36	162.78	164.87	
50 stocks 2 yrs. ago	230.3	226.29	228.12	

BY FRED HARVEY.

[Chicago Tribune Press Service.]

New York, March 7.—Skepticism and indifference continued to act as a drag on the stock market today. Prices opened irregular and gradually eased 1 to 3 points below their previous closing levels.

Selling pressure was not particularly pronounced in any one direction. Some of the tobacco and food issues showed a disposition to advance, but their resistance failed to impress other divisions. The sales turnover, however, was 1,600,000 shares, nearly double that a week ago.

Data of sufficient weight to furnish

[Continued on page 26, column 2.]

Experienced management, conservative policies, and great resources, stand back of every dollar in a Savings Account in this bank.

LET YOUR SAVINGS EARN 3% COMPOUND INTEREST AT

CENTRAL REPUBLIC BANK AND TRUST COMPANY
208 SOUTH LA SALLE STREET

Eighty-Five Years

MEN · METHODS
EXPERIENCE · ORGANIZATION

Upon such a foundation does a successful business live and grow.

CHICAGO TITLE & TRUST COMPANY
69 WEST WASHINGTON STREET, CHICAGO

WHEAT CLOSES LOWER AFTER EARLY ADVANCE

Rise in Liverpool Has Brief Effect Here.

BY CHARLES MICHAELS.

Wheat traders were disappointed over the action of the market yesterday. A sharp advance in Liverpool quotations failed to result in aggressive buying. May sold up ½c to 68½c, but ran into scattered selling on resting orders and against bids and reacted later to 60⅜c, where buying against bids checked the decline. The finish was about the bottom with net losses of ½@⅜c. March closed at 57⅜c, May at 60⅜@60⅞c, July, 62⅝@62⅜c, and September, 64⅝@64⅜c.

An advance in sterling exchange to above $3.53 to a new high for the year had some effect on the Liverpool wheat market which closed equal to ⅞@1⅛c per bu higher with May at 60c. The upturn abroad, however, was not followed by free buying of cash wheat, which had some effect on sentiment, and later the weakness in the stock market led to local and commission house pressure.

Fear Crop Damage.

Near zero temperatures throughout the winter wheat belt led to apprehension of damage to the new winter wheat crop, but the intimations that the crop had been hurt were not backed with buying orders to any extent. Reports were received during the day from practically all sections of the belt saying the advent of growing weather would disclose deterioration in the prospect. No snow protection was in evidence in many sections, while in others it was ample.

A moderate export business was done in Manitoba wheats, but the call for hard winter was reported as slow, and apparently importing countries are still awaiting a better basis on which to secure supplies. Italy bought over 2,000,000 bu wheat which was afloat for orders last week, presumably Argentine and Australian, while an official German report indicated that country would need to import considerable grain between now and the end of the crop year.

Argentine wheat crop is officially estimated at 226,000,000 bu, or 7,000,000 bu in excess of the preliminary returns and compared with 239,000,000 bu harvested the previous season. An increase of 4,037,000 bu in the domestic visible supply had considerable influence on the local market, and was partly responsible for the reaction toward the last. Total stocks are 207,477,000 bu against 197,878,000 bu last year.

Corn Closes Easy.

A good part of the trade in corn was in trading against offers early when the price advanced around ¼c over Saturday's finish, and in buying against bids around 40c for May later, prices holding within a range of ⅝@¾c for the day. The finish was at the bottom with net losses of ¼@½c, with March at 36⅝c, May, 40c; July, 42⅜@42½c, and September, 43¾c.

The recent heavy arrivals at terminal markets and small shipments was reflected in an increase of 2,236,000 bu in the visible supply, with the total raised to 19,706,000 bu, compared with 20,285,000 bu last year. Country offerings to arrive were fair with purchases of 31,000 bu. Receipts in the west have dropped off sharply, and the local basis was advanced ¼@½c as compared with May. The trade looks for heavier consumption in the interior as the result of the cold weather which is expected to continue for several days more.

LARD UNSETTLED

Lard market was somewhat unsettled. There was scattered buying early on the strength in hogs and grains, but the demand was not aggressive and the finish was on a reaction with closing trades 2½c higher to 2½c lower. Bellies were neglected and finished unchanged to 2½c lower. Hogs were generally 5@10c higher with prices the best since the middle of November. Fresh pork loins were quoted at 13@14c wholesale. Hog receipts were smaller than a week ago but larger than last year when the movement was curtailed by a blizzard. Prices follow:

Clear Bellies.

	High.	Low.	Close Mar.7, 1932.	Mar.6, 1932.	Mar.9, 1931.
May	....	....	5.67	5.70	11.72
July	....	....	5.87	5.90	11.75
Sept.	....	....	6.00	6.00	....
Lard.					
March	....	....	4.77	4.77	8.95
May	4.97	4.92	4.92	4.90	9.02
July	5.10	5.07	5.07	5.10	9.17
Sept.	5.32	5.25	5.25	5.27	9.32

BIDS AND OFFERS

Range of prices on bids and offers, good all day Tuesday, follow:

	Bids High.	Low.	Close.	Offers High.	Low.	Close.
WHEAT.						
May	60⅝	60¼	60⅝	61⅜	61⅛	61⅜
July	62⅛	62	62⅛	63⅛	63⅛	63⅛
Sept	64¼	63⅞	64⅛	65¼	65⅛	65⅛
CORN.						
May	39⅞	39⅜	39⅞	40⅛	40	40⅛
July	42⅜	42¼	42¼	42⅜	42½	42½
Sept	43⅜	43⅜	43⅜	....	....	....
OATS.						
May	....	....	....	25	25	25
RYE.						
May	48⅜	48½	48½	50⅛	49⅜	50⅛
July	50⅝	50⅝	50⅝	....	....	....

GOOD ALL THIS WEEK.

BIDS.	Wheat.	Corn.	Oats.	Rye.
May	58½	38⅜	24½	47⅞
July	60⅜	41⅛	24⅜	49⅜
OFFERS.				
May	63¼	41¼	25½	52¼
July	65	43⅜	26	54¼

BUSINESS SESSIONS TODAY

CONVENTIONS.

Am. Management Assn. .... Palmer house
Continental Oil Co. .... Stevens hotel
Label Mfrs. Natl. Assn. .... Palmer house

MEETINGS.

Am. Face Brick Assn. .... Bismarck
Am. Rwy. Assn. [Protective] .... Stevens
Am. Rwy. Assn. [Telephone] .... Stevens
German Press .... Bismarck
Rental Collection Corp. .... Bismarck
Stanco Distributors, Inc. .... Stevens

LUNCHEONS.

Chgo. Executives Assn. .... Morrison
City Passenger Agents Assn. ..Great Northern
Coöperative club .... Midland club

EVENINGS EVENTS.

American Electroplaters .... Atlantic
Tobert H. Beard & Co. .... Morrison
Chicago Filing Assn. ...... Woman's City club
Chicago Paper Assn. .... Bismarck
Messenger and Baggagemen's Assn. .. Morrison
Ill. Bell Telephone Co. ....Chgo. Lighting Inst.

[Compiled by the convention bureau of the Chicago Association of Commerce to which please send any additions or corrections.]

GASOLINE AND OILS.

GASOLINE—Including tax; Red Crown, service station and tank wagon, 15c; Stanolind blue, service station, 12½c; ethyl, 18c. CARBON—Perfection, 9c. FUEL OIL—Stanolind, tank wagon, 1 to 100 gals, 8c; over 100 gals, 6c. TURPENTINE—52c. LINSEED OIL—Raw, 60c; boiled, 63c. DENATURED ALCOHOL—Drums, 46c.

OIL CITY, Pa., March 7.—(AP)—Credit balance, $1.80; runs, 53,785; average runs, 23,226; shipments, 78,246; average shipments, 58,476.

NEW YORK BOND TRANSACTIONS

Monday, March 7, 1932.

Total sales, par value........$10,500,000 Total sales 1932 to date....$585,000,000
Year ago........................ 10,400,000 Total sales 1931 to date.... 518,300,000

UNITED STATES GOVERNMENT WAR LOANS.

Sales in thous.	Issue—	High.	Low.	Last.	Net chge.	Closing— Bid.	Asked.	Yield.	March 8, 1931.
195	Liberty 3½s, 1932-'47	98.20	98.6	98.20	+.10	98.18	98.20	3.61	101.24
2	Liberty 1st c 4s, 1932-'47	99.24	99.24	99.24	+3.16	...	...	...	...
24	Liberty 1st c 4¼s, 1932-'47	100.5	100.1	100.2	...	100.1	100.2	4.25	102.22
174	Liberty 4th 4¼s, 1933-'38	100.10	100.5	100.9	+.4	100.7	100.9	4.17	103.28
1	Liberty 4th 4¼s, 1933-'38	100.8	100.8	100.8	...	...	...	...	...
4 7-10	Liberty 4th 4¼s, reg	100.1	100.1	100.1	...	...	...	...	103.18
3	Liberty 4th 4¼s, reg	100.2	100.00	100.2	+.9	...	...	...	...
68	U S Treas 4¼s, 1947-'52	102.34	102.28	102.31	—.1	102.29	102.31	4.00	111.20
34	U S Treasury 4s, 1944-'54	108.8	100.5	100.5	—.1	100.5	100.6	3.99	...
1	U S Treasury 4s, reg	100.00	100.00	100.00	+.16	...	...	...	...
84	U S Treasury 3¾s, 1946-'56	97.10	97.1	97.6	—.6	97.5	97.6	3.94	...
262	U S Treasury 3⅜s, 1943-'47	94.12	94.1	94.10	+.10	94.8	94.10	3.88	101.12
108	U S Treasury 3⅜s, 1940-'43	95.8	95.6	95.6	+.6	95.5	95.8	3.90	101.12
107	U S Treasury 3⅜s, 1941-'43	95.8	95.4	95.4	+.8	95.5	95.7	3.91	...
30	U S Treasury 3⅛s, 1946-'49	91.11	91.8	91.8	+.3	91.7	91.10	3.82	...
360	U S Treasury 3s, 1951-'55	89.30	89.26	89.28	+.5	89.24	89.28	3.64	...

Note—Fractions on United States government bonds, including net changes, are quoted in thirty-seconds of 1 per cent.

GOVERNMENT SHORT TERM OBLIGATIONS.
[Quoted by C. F. Childs & Co.]

UNITED STATES TREASURY CERTIFICATES AND NOTES.

Issue and maturity—	Bid.	Asked.	Yield.
Series TM, 2s, March 15, 1932	100.1	100.3	...
Series TJ, 2⅜s, June 15, 1932	100.3	100.5	2.16
Series A, 3⅛s, Aug. 1, 1932	100.2	100.5	2.72
Series TS, 1⅛s, Sept. 15, 1932	98.31	99.1	3.00
Series TS2, 3s, Sept 15, 1932	100	100.2	2.87
Series TD, 3¼s, Dec. 15, 1932	100	100.2	3.16
Series A, 3⅜s, Feb. 1, 1933	100	100.6	3.54

UNITED STATES TREASURY BILLS [Discount Bills].

	Bid.	Asked.
March 30, 1932	2.10%	1.80%
April 13, 1932	2.10%	1.90%
April 27, 1932	2.20%	2.00%
May 11, 1932	2.25%	2.00%
May 18, 1932	2.25%	2.05%
May 25, 1932	2.25%	2.10%
June 1, 1932	2.25%	2.10%

DOMESTIC.

No. thous.		High.	Low.	Close.
2	Alaska Gold 6s B'26	12⅞	12½	12½
18	Alleg Crp cv 5s '44	33	32	32
7	do cv 5s '49	29	29	29
18	do cv 5s '50	28½	27¼	27¼
1	Allis Chalm 5s '37	87⅞	87⅞	87⅞
2	Am Cynamid 5s '42	79	78	79
42	Am & F P 5s 2030	44½	43⅜	43⅜
13	Am IGChl cv 5½s'49	69½	68⅝	68⅝
11	Am Int Cp cv 5½s'49	71	71	71
14	Am Metal 5½s '34	68	67½	67½
5	Am Sugar 6s '37	100⅝	100	100
20	Am Tel&T 5½s '43	104½	104⅜	104⅜
57	do s f 5s '60	99⅛	99	99
21	do col 5s '46	102	101¼	101¼
38	do deb 5s '65	99¼	99	99¼
13	do cv 4½s '39	106	105	105
4	do col 4s '36	97	96¼	97
9	Am W W & El 5s '34	93¼	93⅛	93½
7	do 6s '75	80	79⅞	79⅞
7	Ang Chil C N 7s '45	12½	12	12½
57	Armr&Co r e 4½s'39	77	74¼	75½
27	do Del 5½s '43	65	64¼	64¼
1	Armstg Cork cv5s'40	60	60	60
32	A T & S F gen 4s '95	91	89⅝	90⅝
11	do adj 4s stmpd '95	82⅜	82⅜	82⅜
8	do cvt 4½s '48	92½	92	92½
1	Atl&ChAL 4½s '44	80	80	80
7	Atl C L 1st con4s'52	84¼	83⅞	84¼
2	Atlc Rfg deb 5s '37	91	91	91
14	B & O ref 6s C '95	79	78⅜	78½
23	do 1st gold 5s '48	94⅜	93⅞	93⅞
6	do ref 5s '95	69⅝	69½	69⅝
6	do deb 5s D 2000	68½	68⅛	68⅛
28	do 4½s '33	84½	83⅜	83⅜
2	do 4½s '33 reg	80	80	80
65	do cv 4½s '60	56¼	55⅛	55⅛
7	do gold 4s '48	86	84⅞	86
4	do 4s Tol&C dv '59	58	58	58
34	do 5s swstn div '50	82	80	82
23	Bgr & Aroos 4s '51	63⅛	62	63⅛
1	Bell T Pa 5s B '48	102⅛	102⅛	102⅛
15	do 5s C '60	103	102⅛	102⅛
2	Benefl Ind Ln 6s'46	80	80	80
3	Beth Stl rfg 5s '42	95	94⅞	95
2	do p m 5s '36	96	95¼	96
1	Bost & Me 1st 5s '67	75¼	75¼	75¼
4	Botany 6½s '34	16	16	16
1	Bwmn & Bilt 7s '34	41½	41½	41½
35	Brk Man Tr 6s '68	90⅜	90	90
1	Brk U Elv 1 5s '50	76	76	76
5	Brk Un Gas 5s '45	102⅝	102¼	102⅝
8	do deb 5s '50	97½	97	97½
2	Buff Gen El 4½s '81	95	93⅞	95
1	Buff R & P 4½s '57	87½	87½	87½
9	Bush Tml con 5s'55	59½	59	59
2	Bush T Bldg 5s '60	82	82	82
8	Cal Pkg Co 5s '40	67½	67	67
6	Cal Petr 5½s '38	75	75	75
9	do 5s '39	73	73	73
23	Can Nat 5s July'69	89	88⅝	89
5	do 5s Oct '69	89¼	88	89¼
14	do 4½s '51	83	82½	82⅞
1	do 4½s '54	83⅜	83⅜	83⅜
19	do 4½s '56	83	82¼	83
5	do 4½s '57	82⅞	82	82½
34	do 4½s '68	82½	80⅞	81⅞
52	Can Nor Ry 7s '40	99⅜	98⅜	98⅜
10	do 6½s '46	99⅞	99⅝	99⅞
2	do 4½s '35	93⅜	92⅜	92⅜
22	Can Pac deb 4s prp	68	66⅝	68
10	do 5s '44	88	87⅜	88
11	do col tr 5s '54	83⅝	82⅞	83⅛
1	Caro C & O 6s '52	89	89	89
5	Cen Ga Ry con 5s'45	50	50	50
4	do 5s C '59	31	30¼	31
2	CentHud G&E 5s'57	99⅝	99⅝	99⅝
3	Cen Ill E&G 5s '51	77	77	77
4	Cent Pac gtd 4s '49	84	82½	84
12	do gtd 5s '60	76½	74⅝	74⅝
3	Cent R R N J 5s '87	90	89⅞	89⅞
1	do 5s reg	87½	87½	87½
2	Certntd Pr 5½s '48	41	41	41
7	Ches Corp 5s '47	68	67½	68
2	Ches&O gen 4½s '92	89¼	89¼	89¼
37	do ref&imp 4½sB'95	84	83	84
6	CB&Q gen 4s '58	86⅝	86	86⅝
2	do 4½s '77	86¼	86¼	86¼
4	do 3½s Ill div '49	83¼	83⅛	83⅛
55	C & E I gen 5s '51	17	15⅞	15⅞
29	C G W 4s '59	54½	54¼	54½
3	Chi Ind & L 5s '66	35½	35	35½
1	CM&StP 4½s C '89	71	71	71
6	do 4½s E '89	70	69⅜	70
26	CMStP&Pac 5s A '75	39	38⅞	38⅞
36	do adj 5s 2000	9⅞	9¼	9⅝
11	C & N W 6½s '36	82⅜	81	82½
8	do gen 5s '87	80	79⅝	80
5	do 5s '33	82	82	82
4	do 1st&ref 5s 2037	47½	47½	47½
129	do cv 4¾s A '49	33	32¼	32¼
2	do 4½s 2037	43⅞	43⅞	43⅞
4	do 4½s C 2037	43½	43½	43½
3	Chi Rys Co 5s '27	48⅜	48⅜	48⅜
1	C R I& Pac gen4s'88	73	73	73
53	do rfg 4s '34	69	67⅜	68
11	do 4½s A '52	56½	56	56½
42	do cv 4½s '60	44	43⅛	43⅛
8	ChiStL&NO 5s '51	65⅛	65⅛	65⅛
5	ChiTH&SE 5s '60	42	42	42
12	Chi Un Sta 5s '44	98	97½	98
17	C & W Ind 4s '52	70	69⅞	70
1	Childs Co deb 5s '43	44	44	44
24	Chile Cpr deb 5s'47	55	55	55
9	Cin G&El 1st 4s'68	89	87⅜	89
5	Cin U Tm 5s 2020rcts	97⅞	97⅞	97⅞
5	CCC&StL 4½s E '77	70	69	69
1	Clev Shrt L 4½s'61	87⅛	87⅛	87⅛
2	Clev U Tm 5½s '72	96½	95	95
1	Colo F&Ir gen 5s'43	60	60	60
2	Col&S g mtg4½sA'80	67⅞	67⅞	67⅞
5	ColumG&E 5s'52Apr	85	85	85
22	do 5s '61	83	82¼	82½
1	Colum RP&L 4½s'57	86¼	86¼	86¼
6	Cml Inv Tr cv5½s'49	89	88⅜	88⅜
28	ConGas NY 5½s'45	105	104⅛	104⅛
52	do deb 4½s '51	96	95⅞	96
1	Csmrs GasChi 5s'36	100	100	100
5	Cnsmrs Pw 5s '52	99⅛	99⅛	99⅛
5	Cntnr Corp 6s '46	34	34	34
2	do 5s '48	16	16	16
4	Cr Zlrbch 6s '40 w w	56	56	56
2	Cuba R R 1st 5s'52	36½	36	36
4	CubaN Rys 5½s '42	25	24½	25
2	Cub DmSug 7½s'44ct	2	2	2
17	Cmbrld T&T 5s '37	100⅞	100⅞	100⅞
1	Cuyml Fr 1st 6s'40	104½	104⅛	104⅛
30	Del & Hud rfg 4s'43	86½	86¼	86½
13	Denv G&E 5s'51stpd	91¼	90⅞	90⅞
1	Denv & R G 4½s '36	65	65	65
5	do 1st con 4s '36	66	64½	64½
24	Den&RG W 5s '55	34	33	33
19	Detr Edison 5s '33	100⅞	100⅜	100⅞
17	do ref 5s '49	100	100	100⅝
3	do gen&ref 4½s '61	92½	92	92
14	Dodge Bros 6s '40	84⅝	84¼	84¼
8	Duq Lgt 4½s '67	95⅛	94⅜	94⅜
38	Erie Ref 5s '67	44	43	43½
13	do ref&imp 5s '75	44	43½	43½
9	do prior lien 4s 96	75	75	75
21	do gen lien 4s '96	62½	61	61
2	Erie & Jersey 6s '55	86	86	86
1	Fed Lt & Trc 6s '42	76⅝	76⅝	76⅝
1	do 5s '42 stpd	74	74	74
3	Fed Mtls cv 7s '39	75	75	75
9	Fisk Rbbr 8s '41	26	25½	26
21	Fla E Coast 4½s '59	55	52¼	55
9	FndaJ&Glv 4½s '52	13	12	13
6	Fre E & M V 6s '33	90⅛	90	90⅛
3	Gen Bkg deb 5½s'40	95	95	95
6	G Cble 1st 5½s '47	56	55⅝	56
15	Gen Mtr Acc 6s '37	102	102	102
23	Gen Petr 5s '40	99	98½	98⅝
3	G Pb Sv cv 5½s'39	75½	75½	75½
12	G The Eq cv db6s'40	2⅜	2	2⅜
5	Ga & Ala con 5s'45	14	14	14
12	Gdrich Rbr 6½s '47	75	74	75
29	do deb 6s '45	46⅜	46	46
9	Gdyr T 1st col 5s '57	80	80	80
16	Gr Trk Ry 7s '40	99	98⅞	98⅞
6	do 6s '36	96⅝	96¼	96¼
22	Grt Nor 7s '36	95⅞	95½	95⅞
2	do 5½s '52	82	82	82
3	do 4½s '77 E	72½	71	72½
10	Gf St Steel 5½s '42	35¼	34⅞	35¼
1	HousOilTex 5½sA'40	61⅝	61⅝	61⅝
4	HudsonCoal 5s '62	37½	37⅛	37⅛
7	Hud&Man refA '57	87⅜	87⅛	87⅜
20	do adj inc 5s '57	63	62	62½
6	Mumble Oil 5½s '32	100⅝	100½	100½
3	do 5s '37	98	98	98
12	IllBellTel rfg 5s'56	100⅞	100⅝	100⅞
21	IllinoisCent 6½s '36	68⅝	67	67
5	do rfg 5s '55	57⅝	57⅝	57⅝
17	do gold 4¾s '66	43½	42½	42⅝
25	do 4s '52	54⅝	53	54½
3	do ref 4s '55	53	52⅝	53
5	do 4s '53	48	48	48
5	IC&CStL&NOj5sA'63	47	46	46
10	IllinoisStl db 4½s'40	96⅜	96⅝	96⅝
2	Inld Stl 4½sB '81	79⅝	79⅝	79⅝
20	Interb R Tr 7s '32	79	78	78
63	do 6s '32	43	42	42
39	do ref 5s '66	58⅝	58	58⅝
15	do ref 5s '66 stpd	58⅛	57⅞	57⅞
2	Intl Agr 5s'42 stpd	34¾	34¾	34¾
3	Int Cement 5s '48	65	64	65
2	Int&GrN 5sB '56	43¼	43¼	43¼
4	do 5s C '56	43½	43	43½
26	IntHydroElec 6s '44	48⅜	47	48⅜
59	Int Match 5s '47	52⅞	52	52⅜
14	do cv deb 5s '41	57¼	56¼	57
11	Int Mer M s f 6s'41	50	50	50
1	IntRysCAm 6s '41	41	41	41
57	Int T&T db 5s '55	50	46¼	46⅛
40	do cv 4½s '39	55	52	52
19	do deb 4½s '52	44⅞	42½	42½
2	KCP&L 4½sC '61	96½	95½	95½
1	Kas Cy So 1st3s '50	63	63	63
1	do 5s '50	67½	67½	67½
12	Kas Cy Ter 1st4s'60	85	85	85
2	KasG&El 4½s '80	83	83	83
4	Keith B F 6s '46	50	49⅞	50
1	Kend 5½s½A'48 w w	61	61	61
1	KingsColElev 4s '49	70	70	70
1	Kresge Found 6s '36	90	90	90
4	LaclGasStL 1st5s'34	95	95	95
11	do 5½s C '53	72	70	70
1	do 5½s D '60	70	70	70
39	Lautaro Nitr 6s '54	11	10⅛	10⅛
3	Lehigh Val Cl 5s '33	90	90	90
1	LehValTerm 5s '41	90	90	90
5	Lig&Myers 5s '51	99⅝	99⅛	99⅝
1	LongIsl db 5s '37	78	78	78
17	do ref 4s '49	80	80	80
20	do unif 4s '49 reg	80	80	80
19	Lorillard Co 7s '44	105½	104½	105
5	do 5s '51	90	90	90
19	Lou & Ark 5sA '69	48	47	48
5	Lou G&E rfg 5s'52	96½	96½	96½
3	Lou&N 5½s A 2003	82½	81⅞	82½
31	do unif 4s '40	88	87⅞	87⅞
2	McCrory Strs 5½s'41	78⅞	78⅞	78⅞
7	McKes&Rob 5½s '50	58⅛	57⅛	58
33	Manh Ry con 4s '90	43½	40	40
2	Mead 6sA '45 w w	48	48	48
10	MetEd 4½s D '68	83⅛	82⅛	82⅛
13	Midvale Stl 5s '36	95⅜	95	95
5	MilwER&L 5s '61	89⅞	89⅝	89⅞
7	do 5s '71	89¼	89¼	89¼
12	MStPSSM1st5½sB'78	25	25	25
13	do 4s '38	47	46⅜	47
2	MK&T pr 5sA '62	74½	74½	74½
36	do adj 5s '67	57½	57	57½
3	do pr ln 4s B '62	66	66	66
2	MissPac1st rfg5sA'65	53	53	53
108	do 1st&rfg 5s F '77	52	49⅞	49⅞
35	do 1st&rfg 5s G '78	52	50⅝	50⅝
25	do 1st&rfg 5s H '80	51½	50¼	50¼
81	do 1st&rfg 5s I '81	52	50⅛	50¼
148	do cv 5½s A '49	38½	36½	36½
80	do gen 4s '75	33	31½	32
7	Mobile & Oh 5s '38	21¼	21	21
2	do 4½s '77	17½	17½	17½
29	MontPw 5s A '43	92⅝	91½	92⅝
2	Montreal Tr c 5s '41	83½	83⅛	83⅛
2	Morris&Co 1st4½s'39	74	73	73
4	Mur Body 6½s '34	93	93	93
31	NatDairyPr 5¼s '48	93	92½	92½
5	Natl Steel 5s '56	78¼	77⅝	77⅝
1	Newberry 5½s '40	79½	79½	79½
9	NEng T&T 5s '52	103⅜	103	103⅜
8	do 4½s B '61	96⅛	95⅞	95⅞
11	NOrlPubSer 5s A '52	82	81	81
18	do 5s B '55	79½	78	78⅝
8	NOrlT&M 5s B '54	36⅛	34⅞	36⅛
5	do 5s C '56	36	36	36
3	do 4½s '56	35	34¼	35
6	N Y Cent 6s '35	90½	90⅜	90½
32	do 5s 2013	76½	75¼	76½
18	NYC&HR r&i4½s2013	70	69½	70
49	do ref&i 4½s2013 n	70½	70	70½
3	do rfg 3½s '97	74½	74⅜	74⅜
2	do L Sh c t 4½s'98	69	69	69
39	NYC&StL 6sNotes'32	67	65⅝	65⅝
8	do 5½s A '74	41½	41	41
30	do ref 4½s C '78	37⅜	37¼	37¼
1	NYDockCo 4s '51	57	57	57
2	do 5s '38	38	37½	37½
7	NYEdison 6½s '41	108⅛	108⅛	108⅛
17	do 1st ref 5s '44	101⅝	101	101⅝
3	NYGELH&P c 5s'48	103½	103¼	103¼
2	do pur m 4s '49	93½	93⅛	93⅛
5	NYH&H cv 6s '48	92	92	92
5	do 4½s '67	72¼	72¼	72¼
2	NYO&W 1st r 4s '92	54	54	54
3	do gen 4s '55	44	44	44
7	NYRysInc 6s '65	2	2	2
14	N Y Tel gen 4½s '39	98⅛	97⅞	98⅛
1	NY Trap Rock 6s'46	69	69	69
1	Norf&W con 4s '96	90½	90¼	90½
4	No Amer 5s '61	86⅝	86	86
4	NAmEd db5½sB '63	94	94	94
15	do deb 5s C '69	88	86⅝	86⅝
4	NOhioT&Lt 6s '47	99⅝	99⅝	99⅝
8	Nor Pac 6s 2047	90	89½	90
1	do Term 6s '33	100⅛	100⅛	100⅛
5	do 5s D 2047	77	77	77
10	do 4½s 2047	71½	71⅜	71⅜
11	do gen 3s 2047	62⅝	61½	62
1	Nor Sta Pw 6s'41	103¼	103¼	103¼
4	do 5s '41	98⅝	98	98¼
1	OhioPSer 7½s '46	103½	103½	103½
2	Old Ben Cl 6s '44	15½	15½	15½
1	OntPwNF 1st 5s '43	92	92	92
10	OreShLine 5s gtd '46	79	78	78
32	Ore-WRR&N 4s '61	79	78	78
7	Pac Gas&El 5s '42	100	99⅞	100
12	Pac T&T 5s '37	102	101¼	102
1	do 5s '52	101	101	101
1	Para Fam Las 6s'47	58	58	58
25	Para Pub 5½s '50	52⅜	52	52
2	ParmelTr cv db6s'44	15	14½	15
33	PennP&L 1st4½s'81	87⅛	87⅛	87⅛
12	PennRR 6½s '36	100⅞	100½	100½
5	do 5s '64	84½	83⅝	83⅝
11	do gen 5s '68	89⅝	89	89⅝
8	do 4¾s '63	79	79	79
2	do con 4½s '60	93½	93½	93½
14	do gen 4½s '65	83	82⅝	83
41	do deb 4½s '70	72½	72	72
8	do gen 4½s D '81	77	75⅝	75⅝
1	do 4s '48 stpd	89¼	89¼	89¼
2	PeoGL&CChi 6s '43	106	106	106
2	do 5s '47	96	96	96
11	Pere Marq ref 5s '56	65⅝	65	65⅝
5	do 4s '56	51⅝	51¼	51½
15	do 1st 4½s C '80	55⅝	53	55⅝
2	Phila Co 5s '67	90	89¼	89¼
3	PhSl 1st&r 4s '71	91	90	91
1	Phila&RC&I 5s '73	64	64	64
57	do cv 6s '49	50½	49½	50
3	Phillips Pet 5¼s '39	59⅝	57⅝	59⅝
3	Pillsbry Flour 6s '43	99	98⅛	99
2	P C C & St L 5s '70	89	89	89
2	P &W Va 1st4½sA'58	56	55	56
2	do 1st 4½s C '60	56	55	56
1	Portlnd G E 5s '35	92½	92½	92½
39	do 1st ref 4½s '60	64⅝	63⅛	63⅝
35	Postal Tel 5s '53	30	29⅜	30
7	Pub Ser E&G 4½s'70	96	95⅝	96
1	Pure Oil 5½s '37	75	75	75
4	do 5½s '40	71	70	71
5	Purity Bak 5s '48	76⅛	76	76
13	RadioKO 6s ct pt pd	101	100⅛	100⅛
2	Reading Co 4½s A'97	79½	79½	79½
3	Remgtn Arms 6s '37	73⅛	73½	73½
3	Rem-Rand 5½s'47 ww	54	51⅝	54
9	Rep Iron&Stl cl 5s'40	81	80	80
3	do rfg 5½s '53	55	53⅝	55
8	Rio Gd & W 1st4s'39	74	74	74
4	do col 4s '49	54¼	54¼	54¼
16	R I Ark & L 4½s'34	64⅜	64	64¼
1	St Joe Lead 5½s '41	82	82	82
13	StLIM&S4sR&GDv'33	78⅛	77⅜	77⅜
34	St L & S F P L 4sA'50	31⅜	31	31⅜
4	do 5s B '50	37	37	37
63	do 4½s '78	25⅛	24⅜	24⅜
8	St L S W term 5s '52	50	50	50
2	do 1st 4s '89	66	66	66
5	do 2d 4s '89	44⅜	44⅜	44⅜
8	do con 4s '32	87	87	87
5	StPM&M con 6s '33	99⅞	99⅞	99⅞
2	do con 4½s '33	97½	97½	97½
2	Schulco Inc 6½s '46	48	48	48
6	SciotoC&NE 1st 4s'89	83⅛	83⅛	83⅛
14	Shell Pp Ln 5s '52	76⅝	76	76
22	Shell Un Oil 5s '47	70¼	70¼	70¼
40	do deb 5s '49 w w	70⅛	70⅜	70⅜
11	Sinclair Oil 7s '37	91	89⅞	91
9	do 6½s '38	85⅛	85	85⅛
8	do Crude 5½s '38	96	96	96
2	do Pipe Line 5s '42	94	94	94
3	Smith A O 6½s '33	101	101	101
2	Solvay Am In 5sA'42	85½	85⅛	85½
3	So Bell T&T 5s '41	100⅝	100¼	100⅝
14	So Pac 4½s '68	68	67	67
18	do 4½s '69 w w	68	67⅛	67⅛
22	do 4½s '81	66¼	66	66¼
4	do col tr 4s '49	74	73½	74
5	do col tr 5s reg	65	64⅝	65
2	do rfg 4s '55	81⅛	81⅛	81⅛
8	do Oreg Lines 4½s'77	81⅜	81¼	81¼
6	South Rwy 6½s '56	63	62⅜	62⅜
7	do 6s '56	58	57⅜	57⅜
1	do con 5s '94	84	84	84
12	do gen 4s '56	47	45	45
3	S W Bell Tel 5s '54	101	101	101
43	Stand Oil N J 5s'46	101	100⅛	101
3	do N Y deb 4½s '51	92½	92	92½
2	Stevens Hotel 6s '45	22½	21	21
12	Tenn El Pw 6s '47	101⅛	101	101
3	TmRRAssnSL cn5s'44	95	95	95
8	do ref 4s '53	74⅜	74¼	74⅜
52	Tex Corp 5s '44	80	79⅝	80
3	TPMPTerm 5½s '64	89½	85	89½
5	Tex&Pac 1st 5s 2000	90	89½	89½
1	do gen 5s B '77	70	70	70
35	Third Av rfg 4s '60	50	49½	49½
37	do adj 5s '60	38⅛	37½	37⅜
4	Un El L & Pw 5s'32	100½	100⅜	100½
3	do 5½s '54	100⅛	100⅛	100⅛
6	UnOilCal db 5s'45 ww	77	77	77
11	Un Pac 4½s '67	85	83¼	83¼
4	do 1st 4s '47	92½	92½	92½
15	do rfg 4s 2008	82	81⅝	82
7	do 4s '68	77	77	77
1	Unit Biscuit 6s '42	97½	97¼	97¼
16	Unit Drg Del 5s'53	90	90	90
44	U S Rubber 5s '47	44	42	43⅜
3	Utah Pw & Lt 5s '44	86⅞	86⅞	86⅞
18	Util P & L 5½s '47	42½	40⅝	41
28	do deb 5s'59 w w	40	39	40
1	Va & S W cons 5s'58	37⅜	37⅜	37⅜
15	Va Railway 5s '62	90½	90¼	90½
1	VaRy&Pow 5s '34	99⅛	99⅛	99⅛
8	Wabash 1st 5s '39	73⅜	73	73
2	do 2d 5s '39	55	55	55
1	Walworth 6s '45	19	19	19
3	WarBroPic cv db6s'39	33	32½	33
3	Warnr Quinln 6s '39	31	31	31
9	Warren Brs 6s '41	45	43	44
1	Washton Cent 4s '48	56	56	56
3	W Penn P 5s A '46	101	100	101
10	do 5s G '56	100	100	100
9	West Shore 4s 2361	78	78	78
25	Westn El 5s '44	99¼	98⅛	98⅛
24	West Maryland 4s'52	60	59	60
2	Westn Pacific 5s '46	45⅛	45⅛	45⅛
3	Westn Union 6½s '36	94	92½	94
4	do col 5s '38	86	85⅜	85⅜
6	do gold 5s '51	67⅞	67⅝	67⅝
32	do gold 5s '60	68⅝	67⅛	68
2	do real est 4½s '50	74	74	74
1	WhlStl 1st rf 4½s'53	60⅛	60⅛	60⅛
1	WhtEglOil 5½s'37 ww	99⅜	99⅜	99⅜
5	WhtSewMch s f 6s'40	11	11	11
1	Wlksbar&E 1st 5s'42	26⅞	26⅞	26⅞
5	Wilson & Co 1st6s'41	82⅝	82⅝	82⅝
13	Yngstwn S&T 5s A'78	70	69⅝	69⅝
13	do 5s B '70	70⅛	69⅛	69⅛

FOREIGN.

No. thous.		High.	Low.	Close.
23	Abitibi P & P 5s '53	39⅜	39	39⅛
4	Akershus s f 5s '63	62	61½	61½
13	Alpine Mon Stl 7s'55	48	48	48
1	Autioquia 7s A '45	11⅛	11⅛	11⅛
1	do 7s B '45	11½	11½	11½
3	do 7s D '45	11½	11½	11½
1	do 7s 2d ser '57	9⅞	9⅞	9⅞
50	Antwerp s f 5s '58	72½	72½	72½
17	ArgentineGov 6sA'57	64¼	63⅞	63⅞
19	do 6s B '58	64½	63⅞	63⅞
13	do s f 6s '59 Oct	64½	64½	64½
2	do s f 6s '60 May	64	64	64
18	do s f 6s '60 Sept	64⅜	64	64⅜
24	do s f 6s '61 Feb	64	63⅝	64
22	do 5½s '62	57⅞	57	57
8	do 5s '45	63½	63	63
95	Australia 5s '55	60⅛	59	59
20	do 5s '57	61	59⅝	59⅝
64	do 4½s '56	55⅛	54⅛	54⅛
13	Austria Govt 7s '43	93½	92⅜	92⅜
22	do s f 7s '57	49½	49	49
1	Batavia Pet 4½s '42	79½	78⅛	79⅛
2	Bavaria 6½s '45	35½	35⅛	35⅛
16	Belgium 7s '55	100	99⅝	100
38	do 7s '56	100⅜	100	100⅛
19	do 6½s '49	94	93½	94
12	do 6s '55	88⅛	88⅛	88⅛
6	Berlin 6½s '50	29⅜	28⅛	29
20	do 6s '58	26	24	26
18	Berlin Elec 6½s '51	39¼	38⅛	38⅜
2	do 6½s '59	37	37	37
5	do 6s '55	30	30	30
4	BerlinElevRys 6½s'56	30	29⅞	30
3	Bogota 8s '45	14½	14½	14½
2	Bolivia Rep 7s '58	6	6	6
5	do 7s '69	6	5⅞	6
7	Bordeaux City 6s '34	102¼	102	102
9	Brazil 8s '41	31	30	30
31	do 6½s '26-'57	25⅝	24⅝	25
14	do 6½s '27-'57	25⅝	25	25⅝
7	do Cent Ry 7s '52	20¼	20	20⅜
9	Bremen 7s '35	38	37	37
3	Brisbane 5s '57	47½	47	47½
7	do 5s '58	46⅛	45	46⅛
16	Budapest 6s '62	22	21¼	21¼
5	BuenosAires 6½sB'55	55	55	55
1	do 6s '60 Oct	55	55	55
26	Bu Aires Prov 6s'61	35⅝	34⅛	35⅛
7	do 6½s '61	34⅞	34	34⅞
1	Bulgaria 7s '67	20	20	20
3	do s f 7½s '68	35½	35½	35½
5	Canada 5s '52	96	95½	95½
3	do 4½s '36	94¼	94¼	94¼
68	do 4s '60	80½	79½	80½
21	Carlsbad 8s '54	16½	16	16½
2	Cauca Valley 7½s '46	16½	16	16½
14	Chile 7s '42	17⅞	17	17
64	do s f 6s '60	14	13½	14
12	do sf 6s Feb '61	13⅝	13½	13½
13	do s f 6s Sept '61	15	13⅛	13⅛
5	do s f 6s Mar '62	13⅛	12⅝	12⅝
6	do s f 6s May '63	13⅝	13⅛	13⅛
15	Chile Mtg Bk 6¾s'61	26	25	25
2	do 6½s '57	14	14	14
22	do 6s '61	14	13¼	14
2	do 6s '62	14½	14¼	14¼
15	ChileanCnsMu 7sA'60	11⅞	11⅝	11⅝
2	Col Rep 6s Oct'28-'61	25¼	25	25
4	Col A M B sf 6s '48	28⅞	28⅛	28⅛
4	Colomb Mg Bnk 7s'46	22½	22½	22½
1	do 7s '47	22	22	22
10	do 6½s '47	21	21	21
36	Cologne 6½s '50	35⅝	34⅞	35¼
1	Copenhagen 4½s '53	64⅛	64⅛	64⅛
2	Cordoba City 7s '57	27⅛	27⅛	27⅛
3	Cordoba Prov 7s '42	40	38	38
23	Costa Rica 7s '51	35½	32¼	32½
5	Cuba 5½s '53	74½	73⅜	74½
5	do ext 5s '04-'44	91	91	91
10	do 5s '14-'49	89	89	89
4	do 4½s '49	65	65	65
25	do Pub Wks 5½s '45	35	34⅞	34⅞
7	Cundinam s f 6½s'59	13½	13⅛	13⅝
6	Czechoslov Rep 8s'51	99½	99	99
31	Denmark 6s '42	85½	83⅛	83⅛
8	do 5½s '55	79½	79½	79½
30	do 4½s '62	68	67⅜	67⅜
31	Deutsche Bk 6s'32 ct	68⅛	68	68
2	DominicanRep 5½s'42	51	50	51
24	Duke Price Pw 6s'66	78	77½	77½
1	Dutch E I 6s '47	90½	90½	90½
10	do 6s '62	87½	87½	87½
12	El Pw Ger 6½s '50	36	35⅝	36
10	do 6½s '53	33½	33⅛	33⅛
1	El Salvador 8s '48	38	38	38
3	Estonia 7s '67	37	37	37
1	Finland ex 6½s '56	51	51	51
5	do 7s '50	56	54⅜	56
1	do 5½s '58	50	50	50
6	Fram ID 7½s '42	84	83⅞	83⅞
14	French Rp 7½s '41	116¼	116	116
36	do 7s '49	116	115	116
2	Gelsenk Min 6s '34	36	36	36
14	Ger C A B 7s '50	41⅞	41	41
34	do 6s '60 July	36	35	35
16	do 6s '60 Oct	37	36	36
28	do 6s '38	39⅛	37⅛	37½
4	G C A L s f 6½s '58	26⅛	26½	26½
46	Ger Ext L 7s '49	62½	61⅝	61⅝
447	do Intl 5½s '65	38⅛	37⅛	38⅛
16	Ger Gen El 7s '45	48	48	48
7	do 6s '48	39⅛	39⅛	39⅛
2	Good HI&S 7s '45	28½	28½	28½
2	Gt CEPJ 7s '44	58	57½	57½
3	do 6½s '50	47⅛	47	47
6	Greek Gvt 6s '68	40	39	39
3	Han Stm 6s '39 ww	20	20	20
35	Hambg St 6s '46	30	29	30
6	Harpen M 6s '49 ww	41	41	41
9	Hungary 7½s '44	48½	48¼	48½
1	Hung LMI 7½s A '61	24	24	24
3	Hung Mun 7½s '45	24½	23⅛	23⅛
1	do 7s '46	25	25	25
1	Ilseder Stl 6s '48	20⅜	20⅛	20⅜
2	Ital C cst 7s s A '37	90	90	90
17	do 7s ser B '47	75	75	75
8	Ital Pb Ut 7s '52	71⅞	71	71⅞
27	Italy 7s '51	89⅞	87⅜	87⅜
81	Jap Govt 6½s '54	70⅜	69	69
58	do 5½s '65	61⅝	60	60⅛
2	Jugosl M B 7s '57	42⅝	42⅝	42⅝
2	Karstadt Rud 6s '43	22	21⅛	21⅛
112	Kreuger & T 5s '59	56⅛	54⅞	55
6	Lyons City 6s '34	102	102	102
7	Marseil 6s '34	102⅛	102	102
3	Medellin 6½s '54	12	11½	11½
1	Meridion El 7s '57	79⅞	79⅞	79⅞
14	Met WS&D 5½s '50	46½	45	46½
1	Mexico 5s '45 lg ast	5	5	5
5	Milan 6½s '52	67⅝	66⅛	66⅛
1	Minas Gr s f 6½s '58	13	13	13
26	do 6½s A '59	13⅞	12½	12⅝
9	Monte M 7s '37 xw	76½	76¼	76½
2	Netherlds 6s '72	100⅞	100⅞	100⅞
29	New So W 5s '57	53	52	52⅛
32	do 5s '58	53⅜	53	53
2	Nord Lloyd 6s '47	32⅜	32	32
2	Nord Ry 6½ss '50	100½	100½	100½
2	Norway Kgm 6s '43	82	81	81
12	do 6s '52	79⅝	78⅞	79⅝
1	do 5s '63	73	73	73
29	Norweg H E 5½s '57	64	63	63
5	Nuremb'g 6s '52	27	27	27
7	Orien Dev Ltd 6s '53	58⅞	56⅝	56⅝
8	do deb 5½s '58	56¼	55	55
4	Oslo 6s '55	70	70	70
4	Pan Rep 5s '63	60½	60¼	60½
10	Paris L & M 7s '58	102½	102¼	102½
9	do 6s '58	99⅝	99¼	99⅝
1	Peru 7s '59	12	12	12
31	do s f 6s 2d ser '61	5⅝	5¼	5⅝
22	Poland 8s '50	60⅝	60½	60½
77	do 7s '47	57⅞	56⅞	57⅛
6	do 6s '40	57⅞	57	57
1	Porto Alleg C 8s '61	12⅝	12⅝	12⅝
11	Prus F S 6½s '51	30	29	29
7	Queensld St 7s '41	76	75	76
13	do 6s '47	64	63	64
21	Rhine M D 7s '50	45	43	44½
14	Rhineelbe Un 7s '46	30	29¼	30
23	Rhine W E P 6s '52	37⅜	37	37
33	do 6s '53	36¼	35⅜	36
5	do 6s '55	36	36	36
2	Rio Gr do S 8s '46	15	15	15
2	do s f 6s '68	10⅜	10½	10½
3	Rio de Jan 6½s '53	11½	11	11½
26	Rome 6½s '52	68⅛	67¼	67¼
4	Roumania 7s '59	50½	50½	50⅛
3	Roy Dutch 4s '45 ww	77¼	77¼	77¼
2	Ruhr 6s '53	25⅜	25	25⅜
2	Ruhr Ch 6s A '48	25	25	25
2	San Fe ARG 7s '52	43¼	42	43¼
4	Sao Paulo St 8s '36	48⅛	48⅛	48⅛
5	do 8s '50	20	19⅝	20
35	do 7s '40	63	60⅝	62⅝
5	do 6s '68	15	13	13
9	Sax Pb W 7s '45	30⅞	29⅞	30⅞
1	Saxon SMI s f 7s '45	48	48	48
4	Serbs C&S 8s '62	45¼	45	45¼
17	do 7s ser B '62	40⅜	39¼	40
6	Shiny El P 6½s '52	47½	46	47⅝
1	Siemens & Hal 7s '35	70	70	70
23	do 6½s '51	58⅛	55	55
2	Silesia El 6½s '46	24½	23⅝	24⅛
8	Silesia Prov 7s '58	43⅛	43⅛	43⅛
1	Soissons C 6s '36	102⅝	102⅝	102⅝
2	Styria 7ss '46	35½	35½	35½
22	Sweden Kgd 5½s '54	88	87	87
19	Swiss Gov 5½s '46	101⅝	101⅝	101⅝
13	Sydney 5½s '55	47	42⅝	47
8	Taiw E P 5½ss '71	57	55	55
4	Toho El Pw 7s '55	55⅞	55⅛	55⅞
1	do 6s '32	98⅞	98⅞	98⅞
1	Tokio City 5½s '61	57⅞	57⅞	57⅞
179	Tokio El Lt 6s '53	54	53⅛	53⅛
2	Tolima 7s '47	10½	10	10½
1	Tyrol Hyd E 7½s '55	49½	49½	49½
2	do 7s '52	44½	44½	44½
5	Ujigawa E P 7s '45	62½	62	62
72	Un KB&I 5½s '37	99⅛	98⅝	99
5	UniStl W 6½s A '51	23	23	23
3	do 6½s A '47	21½	21½	21½
1	Up Aus Pr 6½s '57	29½	29½	29½
8	Uruguay 6s '60	32⅝	32¼	32¼
7	do pub wks 6s '64	32	31½	31½
25	Vienna s f 6s '52	62	60¼	60¼
3	Warsaw 7s '58	44	43	44
3	Westp UEP 6s 53	24⅞	24⅞	24⅞
3	Wuert HEP 6½s '50	34	33⅛	33⅛
34	Yokohama 6s '61	61⅜	60	60

CASH GRAIN NEWS

Official receipts of grain at Chicago Monday: Wheat, 87 cars; corn, 84 cars; oats, 15 cars; barley, 10 cars.

Range of cash grain prices in leading markets follow:

WHEAT.

	Chicago.	Kansas City.	St. Louis.
No. 1 red		53¼	
No. 2 red	59¼@59⅝	53 @53⅛	
No. 3 red	58⅝@59		57
No. 2 yel	58⅝		
No. 1 hd		52⅜@58	59
No. 2 hd	59½@60¼	52⅛@54⅛	
No. 3 hd	59	52 @54	
No. 4 hd		51⅛@51⅞	
No. 3 mx	58⅛		
	Chicago.	**Winnipeg.**	**Minneapolis.**
No. 1 no		65¼	71⅞@73⅞
No. 2 no		61⅞	70⅝@72⅝
No. 3 no		57½	69⅝@71⅝
No. 1 dk. nor			71⅝@79⅝
	Toledo.	**Omaha.**	
No. 2 red	60½@61⅛		
No. 2 hd		52 @52½	

CORN.

	Chicago.	Kansas City.	St. Louis.
No. 2 mx		35¼	
No. 3 mx	34½@35	33½@34⅜	
No. 4 mx	34½@35		
No. 2 yel	36½	37	36
No. 3 yel	34½@35½	35 @36	33½@35
No. 4 yel	34 @34⅜	32¼@33½	33
No. 5 yel	34		32½
No. 3 wh	34½@34⅝	34 @35¼	
No. 4 wh	33⅜@34¼	34½	
	Milwaukee.	**Omaha.**	**Peoria.**
No. 3 mx	33		33
No. 4 mx			32½
No. 3 yel			33 @33½
No. 2 wh		35 @35½	
No. 3 wh	37⅛		
No. 5 wh		32½	
	Minneapolis.	**Buffalo.**	**Toledo.**
No. 2 yel	39¼@41		38½@39½
No. 3 yel	37⅛@39⅛		
No. 2 mx	37 @38		

OATS.

	Chicago.	Kansas City.	St. Louis.
No. 2 wh	24⅛@25¼		24½
No. 3 wh	23½		23 @23⅛
	Milwaukee.	**Omaha.**	**Minneapolis.**
No. 2 wh			26⅝@27⅝
No. 3 wh	23⅜	25	25⅝@26⅝
No. 4 wh			24⅜@25⅛
	Buffalo.	**Toledo.**	**Peoria.**
No. 2 wh		27 @28	20½@21
No. 3 wh			20 @20⅜

RYE, BARLEY, AND FLAX.

	Rye.	Barley.	Flax.
Chi		41 @59	1.44½
Mil		55 @63	
Mpls	47⅝@49⅝	44 @57	1.38½@1.44½
Dul	49⅛	38½@50½	1.41¼

CLOVER AND TIMOTHY.

	Cash.	March.
Clover—		
Chicago, per 100 lbs	$9.00@14.00	......
Toledo, per 60 lbs	8.75	$8.75
Timothy—		
Chicago, per 100 lbs	3.00@ 3.25	......

COTTON CLOSES LOWER

Liverpool cables came sharply lower than expected Monday, but this had little effect on American markets early, as there was selling abroad against purchases here by spreaders, the selling in the English market being due to the sharply higher sterling exchange rate. Improvement was reported in cloth with the continent and with South America. Prices held within narrow limits early, only to ease later with stocks and grain, and the finish was 1@6 points lower in Chicago and 3@9 points in other markets. Exports so far this season aggregate 6,142,000 bales, against 5,213,000 bales last year. Spots were steady to 5 points lower with New York, 7.10c; New Orleans and Houston, 6.95c, and Galveston, 7c. Prices follow:

CHICAGO MARKET.

	High.	Low.	Close.	Prev. close.	Last. year.
March	7.07	7.03	7.03	7.08	10.95
May	7.20	7.15	7.15	7.21	11.17
July	7.35	7.32	7.32	7.36	11.41
October	7.54	7.50	7.51	7.54	11.69
December	......	......	7.70	7.71	11.88

NEW ORLEANS MARKET.

	High	Low.	Close.	Prev. close.	Last. year.
March	6.95	6.90	6.90	6.95	10.86
May	7.11	7.05	7.06	7.10	11.07
July	7.26	7.21	7.22	7.26	11.32
October	7.46	7.40	7.41	7.44	11.61
January	7.72	7.64	7.64	7.69	11.81

NEW YORK MARKET.

	High.	Low.	Close.	Prev. close.	Last. year.
March	6.99	6.94	6.94	6.98	10.85
May	7.11	7.02	7.04	7.09	11.05
July	7.27	7.19	7.20	7.25	11.29
October	7.50	7.40	7.44	7.44	11.58
December	7.66	7.59	7.60	7.65	11.81
January	7.72	7.64	7.65	7.73	11.89

OPEN GRAIN TRADES

Open interest in grain futures on the Chicago Board of Trade, including 465,000 bu March wheat, 273,000 bu March corn, 5,000 bu March oats, and 35,000 bu March rye, follows, last three ciphers omitted:

	May.	July.	Sept.	Total.
WHEAT.				
Saturday	75,083	35,529	14,276	125,353
Friday	75,264	35,449	14,090	125,288
Week ago	76,412	33,871	12,262	125,114
CORN.				
Saturday	29,339	10,113	2,444	42,169
Friday	29,454	10,038	2,423	42,235
Week ago	29,335	9,590	2,032	42,716
OATS.				
Saturday	14,888	3,630	307	18,830
Friday	14,940	3,635	302	18,882
Week ago	15,455	3,528	270	19,330
RYE.				
Saturday	8,103	1,827	357	10,322
Friday	8,136	1,724	342	10,237
Week ago	8,701	1,534	230	10,784

Grain futures purchases on the Chicago Board of Trade follow, last three ciphers omitted:

	Sat.	Wk. ago.	Last yr.
Wheat	15,773	18,008	8,919
Corn	2,471	4,581	8,592
Oats	314	605	589
Rye	1,037	226	237
Total	15,595	23,420	18,337

COMMERCIAL GRAIN STOCKS

Stocks of commercial grain in store and afloat at leading domestic points, as compiled by the bureau of agricultural economics, follow:

	This wk.	Last wk.	Last yr.
Wheat	219,961,000	216,284,000	210,066,000
Corn	20,752,000	18,492,000	21,502,000
Oats	18,003,000	17,935,000	22,057,000
Rye	9,996,000	10,005,000	14,098,000
Barley	4,874,000	5,184,000	11,720,000
Flax	456,000	493,000	1,258,000

Stocks of Canadian grain in bond in the United States follow:

	This wk.	Last wk.	Last yr.
Wheat	13,629,000	14,569,000	16,956,000
Oats	2,000	2,000	16,000
Rye	1,532,000	1,389,000	305,000
Barley	1,552,000	1,552,000	1,127,000

HIDE FUTURES

Little interest was shown in hide futures, business being confined to the June delivery, which sold at 7.05c and closed at 7c bid. Total sales were only 80,000 lbs. Net changes for the day were 10 points higher on March and unchanged to 10 points lower on other deliveries, with March closing at 5.10c bid; May, 6.50c; September, 7.65c, and December, 8.30c bid.

DRY GOODS.

NEW YORK, March 7.—(AP)—Moderate increase in demand for wash goods and dress cotton was reported today. Unfinished cloths were barely steady. Women's coatings are moving freely and dress goods are in fair demand. Burlaps are steady. Rayon sales were lighter, dull acetate yarns being most

WE solicit conservative margin accounts in STOCKS, BONDS and COMMODITIES, and offer quick and efficient service in all Markets. Our Statistical Department affords fullest information.

Market Letter and Commodity Booklet on request.

CLARK, CHILDS & Co.
Members New York Stock Exchange and all Principal Exchanges
208 South La Salle Street
Chicago, Ill.
LOCAL BRANCH OFFICE
30 West Washington St.
MAIN OFFICE
11 Broadway, N. Y.
OUT OF TOWN OFFICES
Boston Albany Brooklyn Newburgh
Detroit Flint Akron South Bend
Stamford Providence New Bedford
Private wires to principal cities.

U. S. ADDS N. B. C. TO ANTI-TRUST FIGHT ON R. C. A.

Government Policy Confusing, Latter Retorts.

Washington, D. C., March 7.—(AP)—The International General Electric company, Westinghouse Electric International company and R. C. A. Communications, Inc., were named as additional defendants in the government's anti-trust proceedings against the Radio Corporation of America and its associates in a petition filed today by Attorney General Mitchell in the District court at Wilmington.

The National Broadcasting company also was added as a party defendant, the department contending "that it was organized for the purpose of restraining competition in the business of nation-wide broadcasting." This company, the petition alleged, is owned jointly by the Radio Corporation, General Electric company and Westinghouse Electric company. The department said the filing of the petition does not interfere with negotiations for partial settlement of the case.

Censure for Government.

New York, March 7.—(AP)—The Radio Corporation of America, replying to the government's latest step in anti-trust proceedings now pending at Wilmington, Del., issued a statement today defending its practices and criticizing the department of justice.

"We are unable to understand the action of the department," the statement said, "In persisting in doing unnecessary things and making unnecessary charges particularly in times of great business depression.

"The Radio Corporation of America and its associated companies, defendants in this case, together are doing less than 20 per cent of the total business in radio receiving sets and less than 40 per cent of the total business in radio tubes. It could hardly be contended that a monopoly is thereby threatened or that trade is thereby restrained.

Says Views Change Quickly.

"The amended and supplemental petition just filed by the department makes issue of and seeks an injunction against some of the very arrangements altered to meet the government's views. As to two of the corporations, parties defendant to the original complaint, the arrangements to which the government makes objections are being changed to meet the government's views.

"Also other features have been changed to meet the government's views, but despite this they are still the subject of attack in the new petition which the department has just filed."

Alaska Juneau Profits Show Decline in February

The Alaska Juneau Gold Mining company reports February profits of $53,500 after expenses and development charges, but before depreciation, taxes, etc. This compares with $144,000 in February, 1931.

SUGAR.

NEW YORK, March 7.—(AP)—SUGAR—Raw was unchanged today at 2.81c for spots. Refiners seemed willing to pay this price, but offerings, except for some nearby duty frees, were generally held at higher prices. The only sales confirmed were 27,000 bags of Philippines due March 14 to a local refiner and 27,000 bags due March 19 to an outport refiner at 2.81c. Except for a decline in spot, due to liquidation, futures were firmer on covering and some commission house buying. Final prices were 3 points lower for the spot month, but 1 to 3 points higher on later deliveries. Approximate sales, 14,050 tons. Prices follow:

	Open.	High.	Low.	Close.	Prev. close.
March	.84	.84	.80	.80	.83
May	.85	.86	.85	.86	.83
July	.93	.93	.92	.93	.90
September	.99	.99	.98	.99	.96
December	1.05	1.05	1.03	1.04	1.02
January	1.06	1.07	1.06	1.06	1.05
1933	1.11	1.11	1.11	1.11	1.10

Refined was unchanged at 4.15c for fine granulated, with demand limited to nearby requirements only.

RAW SILK.

NEW YORK, March 7.—(AP)—SILK—Raw futures closed weak; sales, 550 bales. Mar., $1.49@1.52; May, $1.51@1.54; July, $1.55@1.59. Open market quotations [60 day basis] Shanghai steam extra B, $2.60. Canton double extra A, 14@16s, $1.80. Japanese crack double extra, $1.87.

GRAINS IN ALL MARKETS

	Open.	High.	Low.	Close Mar.7, 1932.	Mar.5, 1932.	Mar.9, 1931.
March Wheat.						
Chi	58⅝	58⅝	57⅞	57⅞	58	79½
Lpl	57½	58	57½	58	56⅞	61¼
May Wheat.						
Chi	61⅛	62⅛	60⅝	60⅞	61½	83
K C	53⅝	53½	52¼	52¼	53⅛	73¼
Mpl	70⅝	70⅝	69⅝	69½	70	76½
*Dul	67⅛	67⅝	65⅛	65⅛	66⅞	73⅛
Wpg	67⅛	68⅛	66⅝	66⅝	67⅝	60⅛
Lpl	59⅝	60⅛	59⅝	60	59⅛	63⅜
July Wheat.						
Chi	63⅜	64	62⅝	62⅝	63⅛	64⅛
K C	55	55⅛	54	54⅛	54⅞	57⅞
Mpl	69⅜	69⅞	68⅝	68⅝	69¼	69
*Dul	66⅞	66⅞	65⅝	65⅝	66⅝	66⅛
Wpg	69⅜	69⅞	68⅜	68⅛	69⅛	61⅞
Lpl	61⅛	62⅛	61⅜	62	61⅛	65½
September Wheat.						
Chi	65⅝	65⅞	64⅝	64⅝	65⅛	63⅞
K C	57¼	57¼	55⅞	56	56⅞	....
Mpl	69⅝	69⅞	68⅝	68⅝	66¼	....
October Wheat.						
Wpg	69⅝	69⅞	68⅜	68⅜	70⅝	64
Lpl	64	64⅛	63⅞	64⅛	63⅝	67⅞
March Corn.						
Chi	37	37	36⅛	36⅝	36⅞	62⅜
May Corn.						
Chi	40⅛	40⅝	39⅞	40	40⅝	65⅜
K C	38½	38⅛	37⅞	37⅞	38⅛	59⅝
July Corn.						
Chi	43	43⅛	42⅝	42⅞	42⅞	67
K C	40½	40½	40	40	40½	61⅛
September Corn.						
Chi	44	44⅛	43⅝	43⅝	44	66⅞
May Oats.						
Chi	25⅛	25⅛	24⅞	25	25⅛	32⅛
Mpl	25⅝	25⅝	25¼	25¼	25⅝	28⅝
Wpg	33⅛	33⅛	32⅜	32⅞	33⅛	30⅜
July Oats.						
Chi	26	26	25⅝	25⅞	25⅞	32¼
Wpg	33⅛	33⅛	32⅜	32⅜	33	30⅞
September Oats.						
Chi	26½	26⅝	26⅛	26⅛	26¼	32⅝
March Rye.						
Chi	46	46	45⅝	45⅝	....	37⅝
May Rye.						
Chi	49⅝	50⅛	49	49⅛	49⅝	40⅝
Mpl	46⅝	46⅞	45⅝	45⅝	46⅛	36⅛
Dul	48⅝	48⅛	48	48⅛	48	37
Wpg	52	52½	51⅛	51¼	51¼	34⅜
July Rye.						
Chi	52⅛	52⅞	51⅛	51⅝	51⅛	41⅝
Mpl	48⅛	48⅛	47	47	47⅝	38½
Wpg	53	53⅝	52¼	52¼	52⅝	35⅜
May Barley.						
Mpl	42⅞	43⅛	42½	42½	42⅜	34⅝
Wpg	43⅜	43⅛	43	43⅛	43	27⅜
May Flaxseed.						
Mpl	1.39	1.39	1.38½	1.38½	1.38⅝	1.57⅝
Dul	1.41	1.41¼	1.41	1.41¼	1.40½	1.60
Wpg	1.07¼	1.07⅝	1.06⅞	1.07	1.07	1.06

*Durum. Exchange, $3.53; Saturday, $3.51. $3.51.

BUTTER CLOSES EASY

Butter futures gained at the opening on the Chicago Mercantile exchange yesterday, but selling increased at the close, final sales being unchanged to ⅛c lower. Egg futures eased ⅛@⅜c. Butter was supported by covering at the opening, largely a result of the severe weather conditions prevailing over the production area, but new selling entered on the advance and prices showed a steady decline from mid-session to the close. New buying was light. Eggs held fairly firm early, but also received greater selling attention near the last. Active hedging has taken place in October, reflecting the caution prevailing in the trade this season despite a relatively favorable storage movement recorded to date. Sales: Butter, 58 cars; eggs, 32 cars. Prices follow:

BUTTER.

	Open.	High.	Low.	Close.	Prev. close.
Stor. stands— March	20⅝	21	20½	20½	20½
Fresh stands— April	19½	19½	19⅜	19⅜	19⅝

EGGS.

	Open.	High.	Low.	Close.	Prev. close.
Refg. stands— October	16	16	15⅞	15⅞	16
Stor. pkd. firsts— April	13⅝	13⅝	13½	13½	13⅝
Fresh grad. firsts— March	12¼	12¼	12	12	12⅜

GRAIN STATISTICS

United States visible supply of wheat increased 4,037,000 bu last week, and corn, 2,236,000 bu, while oats decreased 59,000 bu; rye, 25,000 bu, and barley, 98,000 bu. Details follow:

	This week.	Last week.	Last year.
Wheat	207,477,000	203,440,000	197,878,000
Corn	19,706,000	17,470,000	20,285,000
Oats	16,867,000	16,926,000	20,332,000
Rye	9,216,000	9,241,000	13,292,000
Barley	3,429,000	3,527,000	9,166,000

Chicago Grain Stocks.

Wheat stocks in all positions in Chicago increased 308,000 bu last week; corn, 1,532,000 bu; oats, 131,000 bu, and barley, 13,000 bu. Rye decreased 19,000 bu. Details follow, last three ciphers omitted, except in the totals:

	Public.	Private.	*Total.	Last year.
Wheat	8,226	13,299	22,856,000	24,513,000
Corn	5,269	5,666	11,191,000	4,603,000
Oats	1,272	2,423	3,695,000	5,591,000
Rye	1,718	247	3,104,000	4,462,000
Barley	....	283	283,000	1,814,000

*Includes 1,331,000 bu wheat, 256,000 bu corn, and 1,139,000 bu rye afloat.

Contract Grain Stocks.

Contract stocks of wheat in public elevators in Chicago increased 180,000 bu last week, and corn, 689,000 bu. Details follow:

	This week.	Last week.	Last year.
Wheat	8,113,000	7,933,000	11,937,000
Corn	5,260,000	4,581,000	577,000
Oats	1,272,000	1,034,000	784,000
Rye	1,718,000	1,727,000	1,921,000

PRIMARY GRAIN MOVEMENT

Receipts—	Wheat.	Corn.	Oats.
Monday	910,000	395,000	158,000
Last week	1,401,000	1,092,000	311,0000
Last year	2,455,000	890,000	312,000
1930	894,000	1,542,000	506,000
Shipments—			
Monday	364,000	136,000	121,000
Last week	409,000	86,000	93,000
Last year	577,000	461,000	403,000
1930	455,000	610,000	339,000

EASTERN RAIL MERGER PLANS UNDER ATTACK

Senate Group Votes for Full Inquiry.

Washington, D. C., March 7.—(AP)—Favorable action on a resolution calling for a department of justice report on whether the proposed eastern railroad consolidation violates the anti-trust law was voted today by the senate judiciary committee.

The resolution, by Senator King [Dem., Utah] recalled that the chairman of the legislative committee of the interstate commerce commission has charged that "through the formation of holding companies and otherwise" competing railroads have formed combinations recently "without authority of law."

It added that securities in such holding companies and other corporations have been sold at inflated prices with "enormous losses" to the purchasers.

Fears Coup by Railways.

The resolution then said the application of four eastern railways pending before the interstate commerce commission for permission to make consolidations "would explicitly condone these violations of law and render the commission powerless to exercise its independent judgment as to the public interest in the consolidation of railroads in such territory."

The attorney general's report would include "what steps, if any, have been taken or are contemplated for the enforcement in these instances of the anti-trust laws."

The resolution concerned the application of the interstate commerce commission to group eastern railroads around the New York Central, Baltimore and Ohio, Pennsylvania, and Chesapeake and Ohio-Van Sweringen system.

Favor Merger Terms.

The Southern Pacific company today notified the interstate commerce commission that it would accept conditionally terms on which the commission approved the acquisition of the St. Louis Southwestern railway.

The commission in approving the acquisition attached the following conditions:

That the Southern Pacific shall maintain and keep open all routes and channels of trade via existing gateways until otherwise authorized by the commission.

That the road should agree to acquire the Waco, Beaumont, Trinity and Sabine railway and the Paris and Mount Pleasant railroad, and that it should agree to purchase any additional minority stock tendered to it for exchange prior to Jan. 1, 1933, on the basis of one share of Southern Pacific stock for three shares of Cotton Belt common stock and three shares of Southern Pacific for five shares of Cotton Belt preferred.

Affects Minority Holdings.

The latter condition placed minority stockholders who had previously refused to sell their stock on the same footing as those who had previously sold. The Southern Pacific, on June 16, 1931, offered to exchange stock provided it was deposited with the Guaranty Trust Company of New York.

The only variation from the commission's order in the Southern Pacific acceptance is that it will undertake to comply with the commission order "provided such condition with respect to deposit of St. Louis Southwestern Railway company stock is met by stockholders of said company in the time and manner provided for in said offer of June 16, 1931."

COTTONSEED OIL.

NEW YORK, March 7.—(AP)—COTTONSEED OIL was barely steady today under liquidation and local selling, promoted by the easiness of commodities, crude oil, and stocks. Sales were 7 contracts, or 1,050 barrels, with closing prices 1 to 3 points net lower on active positions. Crude oil was quoted at 3.12½@3.30c, with sales at 3.25c in the southeast, 3⅛ to 3¼c in the valley and 2.95 bid in Texas. Bleachable spot closed at 4:30c; March, 4.35c; May, 4.40c; July, 4.53c; September, 4.62c. There were no sales in the prime summer yellow contract, with closing prices as follows: Spot, 4.30c; March, 4.00; May, 4.25c; July, 4.35c; September, 4.40c.

New Issue

Exempt from all Federal Income Taxes
Tax Exempt in Minnesota
Legal Investment for Savings Banks and Trust Funds in New York

$500,000

Ramsey County, Minnesota
(St. Paul)
4¾% Bonds

Maturing serially April 1, 1933 to 1952, inclusive

Ramsey County, with St. Paul as the county seat, is located in the extreme eastern part of Minnesota and is one of the leading counties in the State. According to the latest official report the assessed valuation is $282,302,158, the total bonded debt is $11,547,768 and the 1930 U. S. Census 286,721.

These bonds, issued for road and bridge purposes, will be, in the opinion of counsel, direct obligations of the entire County and will be payable from unlimited ad valorem taxes levied against all the taxable property therein.

Prices

1933 to 1934 maturities to yield 4.75%
1935 to 1937 maturities to yield 4.60%
1938 to 1952 maturities to yield 4.50%

Offered subject to approval of legality by Messrs. Thomson, Wood & Hoffman, New York City.

Continental Illinois Company First Wisconsin Company
First National Old Colony Corporation
Kelley, Richardson & Co. Kalman & Co.

The above statements are not guaranteed, but are based upon information which we believe to be accurate and reliable.

PROTECTION

RESOURCES OF THE "NORTH AMERICA" COMPANIES

All Security Values Based Upon Market Quotation as of December 31, 1931

	CAPITAL	†ASSETS	LIABILITIES	†SURPLUS TO POLICY HOLDERS	NET LOSSES PAID SINCE ORGANIZATION
Insurance Company of North America	$12,000,000	$74,992,662	$35,321,819	$39,670,843	$382,119,855
*Alliance Insurance Company of Phila.	1,000,000	7,770,941	3,860,814	3,910,127	27,746,140
*Philadelphia Fire and Marine Ins. Co.	1,000,000	4,399,251	1,954,151	2,445,100	6,674,592
**National Security Fire Ins. Company	1,000,000	2,237,285	642,001	1,595,284	2,259,490
*Central Fire Insurance Co. of Baltimore	1,000,000	3,349,896	1,523,756	1,826,140	7,124,451
*Indemnity Ins. Co. of North America	1,000,000	15,198,984	13,674,281	1,524,703	56,806,923
*Alliance Casualty Company, Phila.	1,000,000	4,807,571	3,087,123	1,720,448	3,275,108

*More than 99% owned by Insurance Company of North America **More than 98% owned by Insurance Company of North America

DISTRIBUTION OF ASSETS OF THE "NORTH AMERICA" COMPANIES

(Security values based upon last sale or average of quotations as of December 31, 1931)

	Insurance Company of North America	Alliance Insurance Company of Phila.	Philadelphia Fire and Marine Ins. Co.	National Security Fire Ins. Company	Central Fire Ins. Co. of Baltimore	Indemnity Ins. Co. of North America	Alliance Casualty Company, Phila.	TOTALS
U. S. GOVERNMENT BONDS	$11,401,331.26	$ 845,906.25	$ 696,937.50	$ 303,878.84	$ 80,475.00	$ 1,761,468.75	$1,393,875.00	$16,483,872.60
CASH	2,930,707.64	736,699.87	785,209.35	326,552.21	395,985.53	1,254,417.93	401,402.20	6,830,974.73
PREMIUMS in Course of Collection	3,921,349.35	437,107.71	485,987.82	45,837.13	166,033.54	2,741,069.26	775,443.28	8,572,828.09
OTHER BONDS								
State, County & Municipal	3,915,900.00	882,640.00	124,600.00	866,640.00	243,305.00	1,147,270.00	925,640.00	8,105,995.00
Canadian Gov't, Province & Municipal	737,333.34	124,710.00	86,370.00			320,600.00		1,269,013.34
Other Foreign	13,007.00				600.00			13,607.00
Railroad Equipment Trust	2,582,830.00	152,900.00	103,610.00	133,170.00		951,660.00		3,924,170.00
Railroad (largely underlying mortgages)	4,272,560.00	1,111,640.00	544,500.00	357,260.00	318,100.00	828,950.00	25,000.00	7,458,010.00
Public Utility	1,958,660.00	261,650.00	165,750.00		74,800.00	522,500.00		2,983,360.00
Industrial	5,257,650.00	327,500.00	110,000.00		91,630.00	924,750.00		6,711,530.00
STOCKS (Preferred and Guaranteed)	10,457,882.00	1,836,755.00	785,350.00	167,000.00	143,360.00	3,353,956.00	1,101,700.00	17,846,003.00
STOCKS (Common)								
Railroad	1,287,400.00	144,900.00	35,400.00	7,350.00	34,229.00	214,000.00		1,723,279.00
Public Utility	2,988,400.00	450,400.00	138,000.00		131,880.00	335,600.00	59,500.00	4,103,780.00
Industrial	5,705,356.42	379,300.00	294,600.00		111,686.00	548,098.00	22,100.00	7,061,140.42
Bank	1,283,140.00				660,179.00	53,000.00	52,120.00	2,048,439.00
Miscellaneous	22,570.00	17,500.00	17,000.00	250.00	6,700.00			64,020.00
OTHER ASSETS	3,197,852.04*	61,331.97	25,936.46	29,347.10	890,933.30*	241,643.80	50,790.79	4,497,835.46*
STOCKS Owned in Affiliated Companies	13,058,732.70							13,058,732.70
TOTAL ASSETS (Prices based on quotations of December 31, 1931)	$74,992,661.75	$7,770,940.80	$4,399,251.13	$2,237,285.28	$3,349,896.37	$15,198,983.74	$4,807,571.27	$112,756,590.34

*Chiefly Real Estate

NET TOTAL (Less Affiliated Companies' Stocks Owned by Insurance Company of North America) $99,697,857.64

†Use of Valuations adopted by the National Convention of Insurance Commissioners would Increase Surplus to Policy Holders and Assets by $15,242,279.00 $1,506,676.50 $550,947.50 $383,016.66 $453,915.00 $2,180,323.41 $381,409.25 $20,698,567.32

THE "NORTH AMERICA" COMPANIES WRITE PRACTICALLY EVERY FORM OF INSURANCE EXCEPT LIFE

Insurance Company of North America

PHILADELPHIA

The Oldest American Fire and Marine Insurance Company

Founded 1792

BETHLEHEM STEEL PAID $397,364 BONUS, IT'S SHOWN

New York, March 7.—(AP)—Bethlehem Steel corporation paid $397,364 in bonuses to officers and heads of departments last year, the pamphlet report for 1931 revealed today. This total was disbursed prior to July 1 when the bonus system was modified after objections to the old plan had been made by a stockholders' group.

The report, signed by Charles M. Schwab, chairman, and Eugene G. Grace, president, said that by distributing available work to its employés the corporation had been able to provide part time jobs for virtually all of the regular pay roll force last year.

Net working capital on Dec. 31 was $116,309,698 compared with $119,421,277 at the end of 1930. Earnings figures were the same as announced in the preliminary report issued in January. Net income for 1931 was $115,745, or 12 cents a preferred share, against $23,843,406, or $5.26 a common share in 1930. Not since 1909 had the corporation failed to cover its preferred dividend in full.

The number of stockholders increased to 92,077 from 83,160. Operations averaged at 38.6 per cent of capacity against 61.7 per cent in 1930, while steel ingot production totaled 3,319,994 tons compared with 5,315,642 tons.

Vancouver Shows Increase in Its Export Traffic

[Chicago Tribune Press Service.]

VANCOUVER, B. C., March 7.—Vancouver occupies the unique position of having suffered less depression than most North American ports. Figures compiled by the harbor board show Vancouver had a gain in exports in 1931 over the preceding year, while imports showed a decrease of 17.9 per cent.

Real Silk Hosiery Has $324,737 Loss for 1931

Real Silk Hosiery Mills, Inc., and subsidiary corporations report a loss of $324,737 for the year ended Dec. 31, 1931, after all charges and after deducting depreciation amounting to $568,096.08.

Bonds for Investment

Our March Bond Circular contains an extensive list of bonds diversified as to type, maturity, yield, and other investment considerations.

We shall be glad to supply copies of "Bonds for Investment" upon request.

Chase Harris Forbes Corporation
112 West Adams Street, Chicago
New York Boston

Inaugurating a New Public Service

Marconi started a new public service when he sent the first trans-Atlantic radio signal in 1901.

The same year saw the incorporation of The Toledo Edison Company—a Cities Service Company subsidiary, now serving electrical energy directly to over 325,000 people.

An investment in Cities Service Company securities is an investment in a nation-wide organization of public utility and other properties. For full details—

— — — Mail the Coupon — — —
HENRY L. DOHERTY & CO.
208 S. La Salle St., Chicago
Please send me free booklet.
Name..........
Address..........
(202S-00)

Bankers Trust Company of New York

Capital Stock

at the market, to yield about 4.76%

Descriptive folder mailed on request

HORNBLOWER & WEEKS
Established 1888
39 South La Salle Street
CHICAGO
Members New York, Boston, Chicago, Cleveland, Philadelphia, Pittsburgh and Detroit Stock Exchanges

ILLINOIS POWER AND LIGHT CORPORATION

6% Cumulative Preferred Stock Dividend

The regular quarterly dividend on the 6% Cumulative Preferred Stock of the Company, for the quarter ending March 31, 1932, amounting to $1.50 per share, has been declared, payable April 1, 1932, to stockholders of record March 10, 1932.

$6 Cumulative Preferred Stock Dividend

The regular quarterly dividend of $1.50 per share on the $6 Cumulative Preferred Stock of the Company, for the quarter ending April 30, 1932, has been declared, payable May 2, 1932, to stockholders of record April 9, 1932.

CLEMENT STUDEBAKER, JR.
President

D. H. HOLMES,
Secretary

NEW·YORK·STOCK·TRANSACTIONS

Monday, March 7, 1932.
Shares sold today..........1,600,000
Year ago..........2,900,000

Monday, March 7, 1932.
Total sales 1932 to date...... 74,500,000
Total sales 1931 to date......127,100,000

[The figures in brackets after name of stock are the present dividend rate.]

Prev. 1932 High	Low	Div.yld. pct.	Bid	Asked	Description, div. rate, $s—	Sales	High	Low	Close	Net chge.
					A					
9¼	5	...	8	8½	Abitibi P & P pfd	100	8	8	8	+ ½
5⅝	3⅝	...	5¼	5⅝	Adams Express	4,900	5⅝	5¼	5¼	— ⅝
29	24	6.9	29	29½	Adams-Millis [2]	2,100	29⅝	29	29¼	+ ¼
13	10⅝	8.2	10	12¼	Addressograph [1]	100	12¼	12¼	12¼	....
3⅝	2⅝	...	3½	4	Adv Rumely	800	3½	3½	3½	+ ¼
16¼	12⅝	10.0	15½	15⅝	Affil Prod [1.60]	2,100	16½	15½	15½	— ⅝
61⅞	46	4.9	60	60⅞	†Air Reduct'n [3]	3,400	61⅞	60	60½	— 1
16⅝	11⅝	3.6	14⅛	14¼	Alaska-Jun [.50]	18,300	14¼	13⅜	14⅛	— ½
3⅛	1¼	...	2¼	2½	Allegheny Corp	900	2⅝	2¼	2¼	— ⅝
7⅞	2½	...	4	4½	Do pfd w w	1,000	4¼	4	4	— ½
86⅝	62¼	7.1	84	84½	Allied Chem [6]	10,800	86½	84⅛	84½	— 1½
13⅝	10⅛	4.4	11	11⅜	Allis-Chal [.50]	1,200	11⅞	10⅞	10⅞	— ⅝
14½	12	14.3	14	14¼	Amerada [2]	700	14¼	14	14¼	+ ¼
7½	5¼	...	6	6½	Am Agr Chem & C	100	6¼	6¼	6¼	+ ⅛
18½	12½	...	16¼	16⅜	Am B Note	1,100	17	16¼	16¼	— ½
47	40	7.0	43¼	46⅞	Do pfd [3]	20	43	43	43	+ 1
15½	12	11.4	13	13½	Am Br Shoe [1.60]	500	14	13½	13½	— 1¼
90	75½	8.2	85	112	Do pfd [7]	10	85	85	85	— 5
73⅝	54⅛	5.5	71⅞	71½	†Am Can [4]	32,500	73½	71⅝	71⅝	— 1⅝
8½	6¼	...	8⅛	8½	Am Car & Fdy	100	8	8	8	— ¼
36	25	18.4	35½	37	Do pfd [7]	100	37⅝	36½	37⅜	+ 1⅝
6	4½	...	3⅝	5½	Am Chain	200	5½	5	5½	+ 1
26	21	...	12¼	20	Do pfd	200	17½	17¼	17½	— 3¼
37¼	29	5.6	36⅛	37	†Am Chicle [2]	200	36⅛	36⅛	36⅛	— ⅝
9½	6½	...	9⅛	9¼	Am C Alc	5,000	9½	8⅞	9¼	....
9¾	6¼	...	8	8¼	Am For Power	27,000	8⅝	8	8	— ¾
33	19½	30.0	19	19½	Do 6% pfd [6]	300	20	20	20	— 1
38½	21⅜	30.4	21⅜	22	Do pfd [7]	2,300	24	22	22	— 1⅝
17¼	11⅛	...	12¼	13	Do 2d pfd	1,900	15	13	13	— ¾
49⅞	41⅞	8.4	49	49⅝	Am Home P [4.20]	2,000	50½	49⅝	50	+ ⅝
20¼	12	10.0	19½	19⅜	Am Ice [2]	2,900	20¼	19⅜	19⅜	— ¼
8½	5	...	7⅜	7⅝	Am Int Corp	4,600	8¼	7⅝	7⅝	— ⅝
9⅛	5⅜	...	7	7½	Am Loco	600	7½	7¼	7¼	— ¼
43	30¼	15.7	43½	45	Do pfd [7]	200	44⅝	43⅜	43⅜	+ ⅝
22¼	17⅛	6.7	21	21¼	Am Mch & F[1.40]	500	21⅝	21	21	....
3¼	2	...	3¼	3⅜	Am Mch & Metals	700	3½	3⅜	3½	+ ⅛
6⅝	4¼	...	4½	5½	Am Metals	100	5⅛	5⅛	5⅛	+ ⅛
16⅞	13	6.3	15⅞	16	††Am Pwr & Lt [1]	2,700	16	15⅝	15⅝	....
58	48	11.3	52	53	Do 6% pfd [6]	400	53	53	53	+ 1
49⅜	38¼	10.0	40	40⅞	Do 5% pfd [4]	400	40½	40	40½	+ ⅝
8½	6	5.6	7⅛	7¼	Am R & S S [.40]	2,400	7⅝	7⅛	7¼	....
4	1⅝	...	2¼	3	Am Republic	100	2½	2½	2½	+ ⅝
13	7⅝	...	12⅛	12⅜	Am Roll Mills	1,800	12⅜	12⅛	12⅛	— ⅛
28	21⅜	10.7	27½	27⅞	*Am Safy Raz [3]	700	29⅛	28	28	+ ⅜
18⅝	12⅜	3.1	16	16⅛	Am Smelt [.50]	3,300	16¼	15⅜	16⅛	....
55	41	12.0	49	51	Do 6% pfd [6]	700	50⅝	48⅝	49½	+ 1¼
85	70	10.0	67	70	Do pfd [7]	600	69⅝	68⅛	69⅝	— ⅜
½	⅛	...	⅛	¼	Am Solv & Chem	400	¼	¼	¼	....
1¼	¼	...	¼	½	Do pfd	800	½	½	½	+ ¼
8⅜	5⅜	...	6⅞	7½	Am Steel Fdys	400	7½	7¼	7¼	— ¼
39¼	21⅛	15.4	25	26	Am Sugar [4]	200	26	25½	25½	— ½
88⅛	67⅝	10.0	70¼	74	Do pfd [7]	100	70¼	70¼	70¼	— 1⅝
137⅞	107⅜	6.8	131¼	131⅜	Am T & T [9]	36,400	134⅛	131⅛	131¼	— 3½
85	65	6.0	83	85	†Am Tobacco [5]	100	84	84	84	— 1
88¼	66⅛	5.7	87¼	87⅝	†Do B [5]	3,700	88⅝	87	87½	— ¾
33⅝	24⅝	9.1	32¼	32⅜	Am Wat W [3]	2,100	33⅝	33	33⅛	— ¾
5⅝	3	...	4⅝	5	Am Woolen	100	4⅞	4⅞	4⅞	+ ⅛
30⅜	15½	...	29¼	30	Do pfd	5,000	30⅞	29	29½	+ ⅜
3⅝	2	...	2¼	2⅝	Am Zinc	200	2⅝	2⅝	2⅝	— ⅛
12⅝	8⅜	...	10⅛	10¼	Anaconda	7,500	10⅜	10⅛	10⅛	— ⅜
17½	13	14.0	16⅞	17¼	Anchor Cap [2.40]	300	17⅜	17	17	— ¼
4⅜	3⅞	...	4	5	Andes Cop	100	4¼	4¼	4¼	— ¼
1½	1	...	1⅜	1½	Armour & Co A	1,000	1½	1⅜	1½	+ ¼
9½	6⅝	...	9⅜	9⅝	Do pfd	300	9⅞	9⅝	9⅝	+ ⅛
2⅝	1⅜	...	2¼	2⅝	Asso Apparel	400	2¼	2¼	2¼	— ¼
8¼	5½	...	6½	6⅞	Asso D Gds	100	6½	6½	6½	+ ¼
94	71	6.9	84⅝	86	Atchison [6]	2,600	87⅝	85	85	— 2
86	76½	6.1	81½	84½	Do pfd [5]	100	82½	82½	82½	....
41½	25¼	13.3	29¼	29⅞	Atl C L [4]	700	30	29⅞	30	+ 1
11⅝	8⅝	8.3	12⅛	12¼	Atl Ref [1]	3,600	12½	12	12¼	+ ⅝
151⅝	83⅝	4.4	89⅝	90	††Auburn Auto[4]	16,000	92	89	90	— 2¼
3½	2½	...	2⅝	2⅞	Aviation Corp	1,000	2⅞	2⅝	2⅝	....
					B					
8½	4⅞	...	6⅞	7¼	Baldwin Loc	600	7¼	7	7	....
28½	16⅛	...	21	22	Do pfd	70	23	21½	21½	— 1½
21⅜	12⅝	...	18⅝	19	Balt & Ohio	8,100	19⅝	18⅝	18⅝	— ⅞
41½	27½	12.5	31⅝	32⅛	Do pfd [4]	800	32	31⅛	31⅛	....
10	10	...	4½	11½	Barnett Leather pfd	10	10	10	10	....
5⅞	4	...	4⅞	5	Barnsdall A	1,800	5	4⅝	5	+ ⅛
43½	34¼	11.1	35⅝	36⅝	Beatrice Cream [4]	800	36⅝	36⅝	36½	....
4⅝	2⅝	...	4	4⅝	Belding Bros	200	4⅝	4¼	4¼	— ⅛
18⅜	13⅛	4.3	13⅞	14	Bendix Avia [.60]	6,800	14¼	13⅞	14	....
24⅞	19½	8.3	23¼	23⅜	Best & Co [2]	700	24⅛	23⅜	23⅜	— ⅜
24⅝	15½	...	22⅝	22⅞	Beth Steel	7,200	23½	22⅝	22⅝	— ⅞
74	60	11.5	60	61⅝	Do 7% pfd [7]	100	60⅝	60⅝	60⅝	+ ⅝
8⅞	7	5.9	8	9	Blaw Knox [.50]	200	8½	8½	8½	+ ½
22¼	15⅝	...	16¼	16½	Bohn Al & Br	1,900	16⅝	16⅛	16⅝	....
51	48	8.0	49	50	†Bon Ami A [4]	100	50	50	50	+ 1
41⅞	34⅝	7.1	41⅞	42	Borden Co [3]	17,500	42½	41⅝	42	+ ¼
12⅝	9	8.0	12	12¼	Borg Warner [1]	1,900	12⅝	12¼	12¼	— ¼
11⅞	7⅞	8.7	11¼	11⅜	Briggs Mfg [1]	2,400	11½	11¼	11¼	— ⅛
49⅞	30½	8.2	48⅝	49	Brkln Man Tr [4]	5,300	49½	48⅝	48⅝	— 1
78⅝	68	7.7	76	77	Do pfd [6]	300	78	77	77	— 1⅝
9⅜	7½	...	8	9¾	Brkln Qu Tr	800	10	9⅜	9⅜	....
88½	72½	5.7	87	89	Brkln Un Gas [5]	1,300	88¼	87½	88	— ½
3	1⅞	...	2¼	2½	Bruns Balke Col	100	2½	2½	2½	....
2	1⅝	...	1⅝	1½	Bruns Term	100	1½	1½	1½	+ ⅛
5	4½	...	4¼	4⅝	Bucyrus & Erie	100	4⅞	4⅞	4⅞	+ ⅛
7⅞	5½	...	7⅝	8¼	Do cv pfd	400	8⅛	8	8	+ ⅛
2⅝	1⅞	...	2⅛	2¼	Budd Mfg	100	2⅛	2⅛	2⅛	....
7½	3⅝	...	7	7¼	Bullard Co	500	7⅝	7	7	— ⅜
3½	3	...	2⅜	3	Bulova Wtch[1.50]	200	2⅞	2⅞	2⅞	— ⅞
12⅜	9⅞	6.4	12¼	12½	Burr Add Mch[.80]	5,600	13	12¼	12⅜	— ⅜
20½	15⅞	12.2	20	21½	Bush Term [2.50]	1,700	21	20	20¼	— ¼
62	50	11.5	56	62	Do deb [7]	160	61	57½	60⅝	+ 2⅞
1⅛	1	...	1	1⅛	Butte C & Z	100	1⅛	1⅛	1⅛	+ ⅛
4½	3½	...	4	5	Butterick	600	4⅝	3⅝	4⅝	+ ⅝
19	10½	...	18	18⅝	Byers A M	1,700	18½	18	18⅝	— ⅝
					C					
11⅞	8⅛	...	9⅝	10⅛	Cal Packing	200	9⅞	9⅞	9⅞	— ⅝
4	3	...	3	3¼	Cal & Hecla	900	3⅛	3	3	— ⅛
7⅛	5⅝	...	6⅝	6⅞	Camp W Can F	200	6⅝	6½	6⅝	+ ⅛
13⅛	10	10.0	12⅛	12½	Can D G Ale [1.20]	3,600	12½	12	12¼	+ ⅛
20⅝	10⅝	6.6	18⅞	19	Can Pac [1.25]	11,700	19⅝	18⅝	18⅞	— 1⅝
27⅞	22½	12.5	23¼	25	Cap Adm Ltd pf[3]	100	24	24	24	....
43⅝	26⅛	...	37⅞	37½	Case J I	34,700	39	37¼	37⅞	— ⅝
75	49½	10.6	66	67	Do pfd [7]	10	66	66	66	+ 1
15	10⅞	8.3	12	12⅞	Caterp'r Trac [1]	900	12⅝	12¼	12¼	— ⅝
4	1⅞	...	2	2¼	Cavan Dobbs	50	2	2	2	— ⅛
5	3	...	4¼	4⅝	Celanese Corp	400	4⅞	4⅜	4⅜	— ⅛
78	67½	14.6	51½	59¼	Cent R N J [8]	500	56	55	55	—16
6¼	5	...	5¼	5½	Cent Rib Mills	100	5½	5½	5½	....
15	9⅝	7.7	12⅞	13⅛	Cerro de Pasco [1]	4,300	13⅛	12⅞	13⅛	+ ⅛
7	4⅝	...	6½	6⅞	Checker Cab	200	6⅞	6⅝	6⅝	— ⅛
20⅝	13	16.2	18⅝	19	Chesap Corp [3]	2,100	19	18½	18⅝	....
31½	21⅛	10.4	24⅞	24⅝	Ches & Ohio [2.50]	6,100	24⅞	24⅜	24½	— ½
1⅝	1	...	1	4	C & E I	100	1⅛	1⅛	1⅛	+ ⅛
2	1¼	...	1¼	2¼	Do pfd	100	1⅝	1⅝	1⅝	+ ⅛
12⅝	6	...	9¼	9⅝	C & N W	2,000	10⅝	9⅝	9⅝	— ⅝
31	17	...	19	21	Do pfd	300	21	20½	21	+ 1
4⅜	3	...	3½	3⅝	Chi G W	100	3⅝	3⅝	3⅝	+ ⅛
15½	9⅝	8.2	12	13	Do pfd [1]	300	13⅝	12¼	12¼	— 1⅝
5½	2⅝	...	4	4¼	C M St P & P pfd	500	4⅜	4¼	4¼	....
6⅜	3⅝	...	4½	4⅝	Chi Pneu Tool	400	4⅝	4⅜	4⅜	....
11⅛	7	...	8¼	9⅜	Do cv pfd	100	8⅜	8⅜	8⅜	— 1
16⅝	8½	...	11½	12	C R I & P	1,000	12⅝	11⅝	11⅝	....
27½	14⅞	...	19	20	Do pfd A	400	20	18½	20	+ 2½
24¼	11½	...	16¼	17	Do pfd B	1,000	17	15½	17	+ 2⅛
11⅞	10	16.7	10½	12⅛	Chi Yell Cab [2]	300	12	11	12	+ 1⅛
15⅝	10½	7.7	12⅞	12⅞	Chrysler Mot [1]	5,900	13⅛	12⅝	12⅝	— ⅛
2⅛	⅝	...	1	1½	City Stores	300	1⅛	1⅛	1⅛	+ ⅛
28½	25⅝	12.9	26½	27⅛	††City I&F [3.60]	500	27⅞	27¼	27¼	+ ¾
68	63	10.0	63¼	65	Do pfd [6.50]	30	65	65	65	+ 2
22	15½	9.1	21⅝	22	Cluett Peabody [2]	100	22	22	22	....
118⅝	97½	5.9	118¼	119	†Coca Cola [7]	2,400	119⅝	118¼	118⅛	— ¼
31	26⅛	8.1	30⅝	31	Colg-Palm-P [2.50]	500	31	30⅝	30⅝	— ⅛
10½	7	...	9⅝	9⅞	Collins Aikman	2,100	10⅞	10¼	10¼	....
10¼	9	...	9	10½	Col Beacon Oil	300	10¼	10¼	10¼	....
39½	28	7.5	39	39½	†Colum Carbon [3]	11,700	40⅞	39	39	— ½
15⅞	11⅝	...	15⅝	15½	§Colum G & E	15,800	15⅝	14⅝	15⅝	+ ⅛
79	64	8.5	71	73	Do pfd [6]	100	71	71	71	— 2⅝
11	8⅛	9.5	10½	10⅞	Com Credit [1]	1,500	10⅞	10⅝	10½	— ½
25	19½	11.5	24⅞	29⅝	Do A [3]	100	26¼	26¼	26¼	+ 1¼
27⅞	15½	7.4	25½	26	Coml Inv Tr [2]	600	26⅝	26	26¼	— ⅛
94½	89	7.5	91	93⅝	Do 6½%pf [6.50]	70	91	91	91	+ 1
77	58	8.1	73⅛	76	Do cv pfd [6]	100	74	74	74	....
97	94	7.1	96	98½	Do 7% pfd [7]	10	98⅛	98⅛	98⅛	+ 2⅛
10⅛	7⅛	6.0	9⅞	10	Com Solv [.60]	8,900	10⅛	9⅝	9⅝	....
4⅞	3½	7.5	4	4⅛	Com & Sou [.30]	10,200	4¼	4	4⅛	+ ⅛
68⅝	59	9.1	66	67½	Do pfd [6]	100	66½	66½	66½	— 1¼
11	8	9.3	10⅝	10⅞	Congoleum [1]	1,100	10⅞	10½	10⅝	....
59⅝	52	11.2	56⅛	58	CCig6½%pw [6.50]	10	60	60	60	+ 3⅝
8⅝	7½	12.5	8½	9	Congress Cig	300	8½	8½	8½	+ ½
5⅝	3⅝	...	4	4⅝	Con Film	200	4¼	4¼	4¼	+ ⅛
11⅛	8⅝	17.4	11	11⅝	Do pfd [2]	400	11⅝	11¼	11½	— ⅛
68	54⅛	6.0	66	66½	Con Gas [4]	12,500	68⅝	66	66½	— 1⅜
95	89	5.3	94½	95	Do pfd [5]	100	94⅝	94⅝	94⅝	+ ⅝
10⅞	9	10.5	9⅝	9⅞	Con Laund [1]	300	9⅝	9½	9½	— ⅛
⅝	⅝	...	⅝	½	Con Textile	100	⅝	⅝	⅝	....
2½	1⅞	...	2½	2⅝	Cont Corp A	100	2⅛	2⅛	2⅛	— ⅝
7	4⅞	...	6	6¼	Cont Baking A	500	6½	6¼	6¼	+ ⅛
1	⅝	...	⅞	1	Do B	100	⅞	⅞	⅞	....
40⅞	31⅝	6.3	40¼	40¼	Cont Can [2.50]	2,900	40⅞	40⅛	40½	— ¼
4⅝	3½	...	4¼	4⅝	Cont Dia Fibre [1]	100	4¼	4¼	4¼	....
25	19	9.8	24¼	24⅞	Cont Insur [2.40]	1,200	25	24½	24½	— ½
1⅝	1	...	1¼	1½	Cont Motors	600	1¼	1¼	1¼	— ⅛
6⅝	5⅝	...	6½	6⅝	Cont Oil Del	12,900	6⅝	6⅜	6⅝	+ ¼
⅝	⅝	...	⅝	⅝	Cont Shares	1,300	⅝	⅝	⅝	....
46	37	6.7	46½	46⅝	†Corn Prod [3]	7,000	47¼	45½	46½	+ 1¼
4⅝	2⅝	...	4	4⅝	Coty Co	2,000	4½	4⅛	4⅛	— ⅛
23	20	9.3	20½	24	†Cream o' Wh [2]	200	21	21	21	— 1
17¼	10⅞	...	17⅛	17⅝	Crex Carpet	500	17½	17¼	17¼	— ⅛
4½	3	...	3⅝	3½	Crosley Radio	200	3½	3½	3½	....
15⅞	12	8.0	15¼	15⅝	Crown C&S [2.40]	500	15⅝	15½	15½	— ⅝
24	20⅝	12.5	22	23¼	Do pfd [2.70]	100	22⅝	22⅝	22⅝	— ⅝
26	23½	12.1	33	38⅞	Cro wp 1st pf [7]	30	33	33	33	+ 7
23¼	15	...	19	19⅝	Crucible Stl	100	18⅝	18⅝	18⅝	....
49⅝	37½	17.5	39½	40	Do pfd [7]	30	41⅝	40	40	....
1⅝	1	...	1	1¼	Cub-Am Sugar	200	1⅛	1⅛	1⅛	— ⅛
8½	7	...	7¼	7½	Do pfd	10	7¼	7¼	7¼	....
4½	¼	...	¼	⅝	Cuban Cane Prod	100	¼	¼	¼	....
34¼	30	12.1	32½	34	Cudahy Pkg [4]	100	33½	33½	33½	....
31	22	8.3	24	24½	Curtis Pub [2]	300	24½	24½	24½	....
2⅝	1¼	...	1⅝	1⅞	Curtis Wright	1,200	1⅞	1⅝	1⅞	+ ¼
3⅝	1⅞	...	2¼	2½	Do A	300	2½	2⅝	2½	+ ¼
72	67	10.5	....	....	Cush 8% pfd [8]	20	76	76	76	+ 4
					D					
5¼	3½	...	4¼	4⅝	Davis Chem	200	4⅝	4⅝	4⅝	+ ⅛
15¼	10	12.7	10¼	10½	Deere pfd [1.40]	200	10½	10⅛	10½	+ ⅛
89½	65½	10.8	81	83	Del & Hud [9]	100	82½	82½	82½	— 1⅝
28⅝	17⅝	...	20½	21¼	D L & W	1,400	23	21	21	— 1⅝
122	107	7.0	110	115	Detroit Edison [8]	300	113½	112	112	— 1
15⅝	12⅛	6.5	15⅛	15½	Dia Match [1]	900	15⅝	15⅛	15⅛	— ⅛
24	21⅝	6.3	24	24½	Do pfd [1.50]	200	24	24	24	....
11⅝	7	9.1	10⅝	10⅞	Dome Min [1]	1,700	10⅝	10⅜	10⅜	— ⅛
18	13	7.5	17	17½	††Dom Sto [1.20]	700	17⅝	17	17	— ⅝
57	47⅝	7.4	53⅝	54	Drug Inc [4]	11,400	55⅛	53⅝	53⅝	— 1½
13⅞	7⅞	9.1	10⅝	11	Doug Aircraft [1]	200	10⅝	10⅝	10⅝	— ⅛
59⅝	46⅛	7.1	56¼	56½	Du Pont de N [4]	9,200	58⅝	56½	56½	— 1⅝
102½	98	5.9	102½	103	Do deb [6]	100	103	103	103	+ ½
					E					
87⅞	68½	6.0	81	82	Eastman Kod [5]	1,400	84⅝	83½	83	— ½
8	4⅝	7.1	6⅝	7⅛	Eaton Mfg [.50]	200	7	7	7	....
1⅛	⅛	...	½	⅝	Eltingon Schilds	200	½	½	½	....
32½	23⅝	12.3	31⅝	32¼	Elec Auto [4]	10,200	32⅝	32	32	— ⅝
2½	1¼	...	1½	1⅝	Elec Boat	100	1⅝	1⅝	1⅝	....
4	2½	...	3⅝	3⅝	Elec M Ind	1,400	3⅝	3⅝	3⅝	— ⅛
14	10⅛	7.1	14⅛	14⅞	Elec P&L [1]	28,600	15¼	14⅛	14½	+ ⅛
64	47	1.3	57	58	Do pfd [7]	100	58	58	58	+ 1
55½	39½	12.5	47¼	49	Do 6% pfd [6]	400	48½	48	48	....
33	25½	12.1	31¼	32⅞	Elec Stor Bat [4]	100	33¼	33¼	33¼	+ ¼
36⅛	25½	8.7	35	36	Endicott J [3]	300	35	34½	35	+ ½
51	44⅛	9.9	51	55	Eng Pu Sv pf [5]	100	51	51	51	+ ⅛
19	17½	13.5	17⅞	18	Equit Bldg [2.50]	200	18⅛	18	18	— ¾
10	5¼	...	9	9⅝	Erie	300	9⅝	9¼	9⅝	+ ⅛
13½	7⅝	...	9¼	10⅝	Do 1st pfd	200	10	10	10	— ¾
					F					
1⅝	1⅛	...	1¼	1½	Fashion Park	500	1½	1½	1½	+ ⅛
6	4	...	4½	6½	Do pfd	80	4½	4½	4½	+ ½
14	11	6.8	12	13¼	Fed Dep Stor [.80]	400	12	12	12	....
5½	3⅛	...	5¼	5¾	Fed Wat Ser	700	5¾	5¼	5¼	+ ⅛
27¾	20	10.3	26	26¼	Fid P F Ins [2.60]	1,300	26½	26	26	— ⅛
94	90	7.0	95	100	Filen Sons pf [6.50]	40	94	93½	94	....
15	12	7.0	13	14	Firestone R [1]	100	14	14	14	....
59½	50¾	7.4	57	60	Do pfd [6]	200	59	59	59	....
52¾	41½	10.5	52	52½	First N Str [2.50]	700	53	52½	52¾	— ¾
⅜	⅛	...	⅛	¼	Fisk Rubber	1,300	⅛	⅛	⅛	....
⅞	¼	...	⅜	½	Do 1st pfd	590	⅜	⅜	⅜	+ ⅛
5½	4	...	7	7¼	Follansbee Bros	2,100	7½	7	7⅛	....
11½	8	...	10¼	10½	Foster Wheeler	1,100	11	10¼	10¼	— ⅝
21	15½	...	20½	21	Fourth Nat Inv	300	21½	21	21	....
5⅝	2¾	...	3¼	3⅝	Fox Film A	600	3⅝	3½	3½	....
19½	15¼	10.5	18¾	19	Freeport Tex [2]	600	19¼	19	19	....
					G					
17⅛	10½	8.3	12	12½	Gamewell Co [1]	10	12	12	12	+ ¼
3⅝	2⅞	...	3⅛	3½	Gen Am Inv	200	3½	3⅜	3½	....
34¾	28	11.9	34	34⅛	Gen Am T Car [4]	5,700	34¾	33½	34	— ¼
15½	11	8.0	12	13	Gen Asphalt [1]	1,100	13¼	13	13	....
19⅝	11	10.5	18⅛	18⅞	Gen Baking [2]	700	19	18⅝	18⅝	— ⅜
26⅛	17¾	5.0	21¼	21⅝	Gen Elec [1]	36,600	22	21¼	21¼	— ⅝
11¼	10⅞	5.8	11	11⅛	Do spl [.60]	500	11⅛	11	11⅛	....
38½	31⅝	8.1	38¾	39	Gen Foods [3]	12,100	39⅞	38⅝	39	+ 1⅝
2¾	1⅝	...	1⅞	2	¶GenG&ED A [.30]	400	1⅞	1⅞	1⅞	....
24¾	17	31.0	18	19¾	Do 6% pf cv [6]	100	18½	18½	18½	— ½
37	31⅞	8.3	36	36½	Gen Mills [3]	100	36⅛	36⅛	36⅛	+ ⅛
24⅝	19½	9.1	21¾	21⅞	Gen Motors [2]	16,500	22½	21⅝	21¾	— ¾
86⅞	80½	5.9	84¾	85⅝	Do 5% pfd [5]	200	84¾	84¾	84¾	+ ⅛
14	11½	9.0	11	12⅝	Gen Print Ink [1]	10	11	11	11	....
5	3	...	4⅛	4⅝	Gen Pub Ser	100	4⅝	4⅝	4⅝	+ ⅛
28⅝	19¾	11.5	26	26⅞	Gen Ry Sig [3]	400	26⅞	26	26	— ½
1¼	¾	...	1⅛	1¼	Gen Real Utls	200	1¼	1⅛	1⅛	— ⅛
1⅛	⅜	...	⅜	½	Gen Thea Eqpt	1,000	½	⅜	½	+ ⅛
24¼	10⅝	4.4	21⅝	21⅞	Gillette S Raz [1]	28,200	23¼	21⅝	21⅝	— 1⅞
68½	50	7.4	66	68	Do pfd [5]	100	67	65½	65½	+ ⅛
6	4¾	...	6⅝	6½	Glidden Co	400	6⅝	6¼	6⅝	+ ⅝
54	42	14.0	43	50	Do prior pfd [7]	20	50	50	50	....
19⅝	16	13.5	18	18¼	Gold Dust [2.50]	2,100	18½	18	18⅛	— ¼
5⅝	3⅞	...	4⅝	4½	Goodrich	500	4⅝	4⅜	4⅜	— ¼
17	12	...	15	17	Do pfd	100	15	15	15	....
18	12⅞	5.7	17⅞	18¼	Goodyear [1]	5,300	18⅝	17	18¼	+ ¼
11⅛	7¼	...	11	11⅝	Gotham Hose	200	11	11	11	— ¼
4⅝	2¾	...	2⅞	3	Graham-Paige	800	3	2⅞	3	....
7¾	5½	7.3	6	6½	Granby [.50]	200	6⅝	6	6	— ⅝
3	1	...	1¾	1⅞	Grand Stores	700	2	1¾	1¾	....
9½	6⅝	...	9½	9⅝	Grand Union	600	9⅝	9½	9½	....
34½	23¼	8.7	34½	39	Do pfd [3]	200	35¼	34½	34½	....
29⅝	25⅛	3.5	29¼	30	Grant W T [1]	500	30	29½	29½	....
25	16⅛	10.0	20	20½	Great Nor pfd [2]	1,300	21¼	20	20	— 1½
13¼	11½	...	12⅝	13	¶Great Nor Ore	500	13	12½	13	+ ½
6½	4¾	...	4¾	5	Gt W Sugar	200	4⅞	4¾	4⅞	+ ⅛
80	68	10.0	65	69	Do pfd [7]	120	69¾	66½	66½	— 2¼
1¾	1	...	1⅛	1¼	Grigsby Grunow	700	1⅛	1⅛	1⅛	— ⅛
¼	¼	...	⅛	¼	Guant Sugar	500	⅛	⅛	⅛	— ⅛
					H					
2¼	1⅜	...	1⅝	1⅞	Hahn Dept Strs	1,200	1¾	1⅝	1¾	+ ⅛
19	14	...	13⅞	14½	Do pfd	100	14	14	14	— 1⅛
30	30	...	30	50	Ham Watch pfd	20	30	30	30	—65
15	9¾	4.9	10¼	11	Harib Walker [.50]	100	10¼	10¼	10¼	— ¾
1⅞	⅞	...	1¾	1⅞	Hartman B	500	1¾	1¾	1¾	+ ¼
1½	1⅛	...	1¼	1⅜	Hayes Body	100	1¼	1¼	1¼	....
73½	70	7.1	72	80	†Helme Geo [5]	100	73½	73½	73½	+ ½
28⅛	25	12.0	24½	29½	Hercules Powd [3]	400	26	25	25	— 3⅛
82	73½	7.5	80	80⅝	Hershey Choc [6]	200	80¾	80	80¾	+ 1¾
1¾	1⅜	...	1	2¼	Hoe & Co	100	1⅛	1⅛	1⅛	— ⅜
9	5½	...	9	9¼	Hollander & Sons	400	9⅜	9	9¼	+ ¼
3¾	2½	...	3⅞	4	Houd Her B	900	4	3⅞	3⅞	— ⅛
130¼	110	6.2	120	124	†Homestake [7.80]	1,400	125	118	122	+ 6
23⅜	16⅛	...	22¾	23	††Houston Oil	7,600	23¾	22¼	22⅝	+ ⅜
4⅞	3⅛	...	4⅜	4½	Do new	3,800	4¾	4⅜	4¾	+ ⅜
16½	10½	19.1	12	12¾	Howe Sound [2]	800	13½	12⅞	12⅞	— ⅝
11¾	7	...	5¾	6	Hudson Mot	4,900	7¼	6	6	— 1¼
5⅝	3⅜	...	3¾	4	Hupp Mot	1,100	4	4	4	....
					I					
18¼	9½	...	13¾	14⅜	Ill Cent	2,100	14⅞	13⅞	13⅞	— 1
26½	21	...	21	25	Do pfd	100	22	22	22	— ⅛
38⅛	23¼	10.8	37	38	Indus Rayon [4]	2,100	38¾	37¼	37⅜	— ⅞
39½	21½	8.1	35½	37½	†Ingersoll Rand [3]	600	37½	36½	36½	— 1
24	20	4.6	22	23⅜	Inland Steel [1]	100	23¾	23¾	23¾	+ ¾
4¼	2⅞	...	3¼	3⅜	Insp Cop	500	3¼	3	3¼	+ ¼
8	4½	7.1	6⅞	7	†Ins Shrs Del [.50]	200	7	7	7	— ⅜
14⅝	5¼	...	13¾	14	Int Rap Transit	3,500	14⅝	14	14	— ⅜
⅞	⅝	...	⅝	⅞	Int Con Rubber	100	¾	¾	¾	+ ⅛
4¼	3½	...	3⅞	4	Interlake Iron	400	4	4	4	....
1½	¾	...	¾	⅞	Int Agr	2,600	⅞	⅞	⅞	....
113⅞	90⅜	5.4	112	113	††Int Bus Mch [6]	1,000	114	112½	112¾	— 1⅛
18¾	14¾	12.5	16¼	16⅜	Int Cem [2]	100	16⅜	16⅜	16⅜	....
1⅞	⅝	...	1¼	1⅜	Int Comb Eng	300	1⅜	1⅜	1⅜	+ ⅛
29	21⅜	7.5	24⅛	24½	Int Harv [1.80]	4,300	24⅞	24⅛	24⅛	+ ⅛
11⅞	8	19.8	10⅜	10½	Int Hydro El [2]	1,000	10½	10½	10½	....
24½	15¾	21.1	19½	20	Int Match pfd [4]	700	20	19¾	19¾	— ⅛
9⅛	7⅛	...	8¾	8⅞	Int Nick Can	15,500	9¼	8¾	8¾	— ⅜
85⅛	79	8.4	85	86	Do pfd [7]	300	86	85	85	+ 2
10⅛	7	...	8	8⅞	Int Paper pfd	10	8½	8½	8½	— ⅜
1¼	⅞	...	⅞	1	Int P & P B	200	1	1	1	....
11	7⅛	...	7½	8	Do pfd	100	7½	7½	7½	....
23½	19⅝	9.1	22¼	22⅝	Int Salt [2]	600	22⅝	22¼	22¼	— ⅝
21⅛	15	...	18⅝	19	Int Silver	600	20¼	19	19	— 1
65	50	13.9	50¼	62	Do pfd [7]	10	50¼	50¼	50¼	— ¾
12¼	7⅛	5.9	9⅞	10	Int T & T [.60]	45,500	11½	9⅞	10	— 1⅝
11	7½	22.2	8⅞	9⅛	Interst Dept [2]	1,300	9½	9	9	+ ⅛
2⅝	1½	...	1⅝	2¼	Invest Equity	400	2	2	2	....
18	14¼	20.0	15	15¼	Isl Crk Coal [3]	100	15¼	15¼	15¼	....
					J					
35	30	12.1	34	34½	†Jewel Tea [4]	300	35	35	35	+ ¾
25½	15⅞	...	19⅝	20	Johns Manv	3,500	20⅝	20	20	— ⅝
99⅝	88	7.8	90	100	Do pfd 7% [7]	40	90	90	90	— ⅝
					K					
13¼	8½	...	9	9½	K C So	100	9⅝	9⅝	9⅝	+ ⅛
9⅛	5	11.8	8⅞	9¼	Kaufm Dept [1]	1,100	9¼	8⅝	9⅛	+ ⅛
2⅝	1	...	2⅝	2⅞	Kelly-Springfield	15,200	2⅞	2½	2⅝	+ ¼
39⅞	20	...	40	45	Do 6% pfd	50	43	43	43	+ ⅝
20	6⅝	...	20	20½	Do 8% pfd	210	20⅝	19⅝	20	+ 1
4⅛	3	...	3	3¼	Kelsey Hayes Whl	400	3⅛	3⅛	3⅛	— ¼
10⅝	7	...	9⅞	10	Kelvinator	3,200	10⅝	10	10	— ⅛
13	8⅞	...	10½	10⅝	Kennecott Cop	11,300	11⅛	10⅝	10½	— ¾
2¼	1½	...	1½	1⅝	Kinney Co	200	1⅝	1½	1½	....
13⅛	10	...	10	13	Do pfd	20	11⅛	10	10	— ¼
19	15⅛	9.6	16¼	16⅝	Kresge S S [1.60]	2,200	16⅝	16⅛	16⅝	— ⅛
104½	100½	6.4	107	110	Do pfd [7]	10	110	110	110	+ 8½
9⅛	4⅝	21.4	7⅛	7¼	Krgr & T [1.60]	22,700	7½	7⅛	7⅛	— ⅝
18⅝	12⅝	5.6	18	18¼	Kroger Groc [1]	4,800	18⅝	18	18⅛	— ⅝
					L					
56⅝	42⅝	14.8	53⅝	54	Lambert Co [8]	14,100	54⅝	52¼	54	+ 1⅝
75	68	10.3	67	70	Leh Port Ce pf [7]	40	68	68	68	....
18	10	...	11¼	14	Leh Valley	100	14	14	14	— 1
3½	1⅞	...	2	2¼	Leh Valley Coal	400	2	2	2	....
45	36	5.6	44¼	45½	Lehman Crp [2.40]	4,100	46⅝	45	45	....
24	19⅝	13.0	23¼	23⅝	Lehn & Fink [3]	1,400	24¼	23½	23½	— ½
8	5½	...	7	7½	Libby Ow F Cl	700	7⅛	7	7	— ⅛
58	45¼	6.7	58⅞	59	†Ligg & Myers [4]	2,000	59⅝	58⅞	59⅞	+ 3⅝
61	45⅝	6.7	59⅝	59⅝	†Do B [4]	6,800	60⅝	59⅝	59⅞	+ 1⅝
118	110½	6.0	117	120	Do pfd [7]	200	118½	118½	118½	+ ⅜
19⅝	14⅛	10.5	19⅛	19½	Liquid Carb [2]	700	20	19½	19⅛	+ ⅛
34	23⅞	9.0	32⅜	32½	†Loew's Inc [3]	1,600	33⅝	32⅜	32⅜	— 1⅛
4	2⅝	...	3⅞	4	Loft Inc	3,000	4	3⅞	3⅞	....
36⅝	29⅞	7.3	35	36	†Lse-Wiles [2.60]	100	35⅞	35⅞	35⅞	— 1
15⅞	12	8.0	15¼	15½	Lorillard [1.20]	5,700	15⅞	15¼	15¼	— ¼
22⅝	19⅜	8.0	22	22½	Lou G&E A [1.75]	1,000	23	22	22	— ½
32⅝	21	16.3	23	24⅜	Louis & N [4]	200	24¼	23	23	— 1½
5	1½	...	4⅛	4½	Ludlum Steel	100	4⅝	4⅝	4⅝	+ ⅛
					M					
21	17	1.3	18	18½	McCall [2.50]	800	19⅛	18⅛	18½	— 1½
7½	6	...	7½	7⅝	McGraw Hill P	1,600	7⅝	7⅛	7⅝	— ⅛
16¼	14⅝	6.3	15⅝	15⅞	McIntire P M [1]	500	15⅞	15⅛	15⅞	— ⅛
5½	3⅝	...	3⅞	4	McKess & Rob	100	4	4	4	+ ⅜
23	10¼	...	11	11⅞	Do pfd	400	12⅝	11⅞	11⅞	— 1⅛
62¼	43	6.9	57½	58	McKeespt Tin [4]	12,100	59⅝	57½	57½	— 1
4	2⅝	...	3	4	McLell Strs	200	3⅞	3⅞	3⅞	....
18	12¼	5.9	16⅝	17¼	Mack Truck [1]	1,600	17½	17	17	— ⅝
60½	47	5.3	56⅝	57⅝	Macy Co [3]	1,000	57½	57	57½	+ ½
8⅝	6	6.7	7	7½	Magma Cop [.50]	100	7½	7½	7½	+ ¼
45	26	15.6	43½	45	Man El gtd [7]	60	46	45	45	....
20⅝	7	3.9	19⅝	19⅞	do gtd mod [.80]	3,100	20⅝	19⅝	19⅝	— 1⅛
7	4⅝	10.9	5½	6	Man Shirt [.60]	100	5½	5½	5½	+ ½
⅞	⅜	...	⅜	1	Maracaibo	100	⅝	⅝	⅝	— ⅛
11	9⅝	18.2	10½	11	†Marlin Rock [2]	200	11	10⅞	10⅞	— ⅛
2	1⅛	...	1⅛	1⅜	Marmon Mot	200	1¼	1¼	1¼	....
13½	7¼	...	7⅞	8⅛	Marshall Field	100	8	8	8	+ ⅛
19⅞	13⅛	10.5	18⅝	19⅛	Math Alkali [2]	100	19	19	19	— ⅛
8¼	5⅝	46.2	6½	7¼	Maytag pf ww [3]	200	6½	6½	6½	+ ⅛
18	14⅛	12.9	15	15½	Melville Shoe [2]	900	15⅛	14	15½	+ ⅛
22¼	19½	10.3	19⅝	21	Met Glw pf [1.89]	100	21	21	21	+ 1½
19½	12	11.4	13⅜	15½	Mesta Machine [2]	200	14	14	14	+ ⅛
4¼	2⅞	...	3⅛	3⅜	Miami Cop	200	3½	3⅜	3½	+ ⅛
6⅝	5⅛	...	5⅞	6	Mid Cont Pet	2,300	6⅛	5⅞	6	+ ⅛
10	7⅝	39.8	7	7½	Midland Steel [3]	1,300	7⅞	7⅜	7⅝	— ⅛
48¼	42⅛	10.0	51	52½	Do 1st pfd [8]	200	50¼	50¼	50¼	+ 2
7⅜	4⅛	...	6	6⅛	M K & T	500	6¼	5⅞	5⅞	— ⅝
21⅝	11⅞	...	17	18	Do pfd	300	18	18	18	+ ⅛
10⅝	8	...	9	10	Mohawk Carpet	700	9⅞	9½	9⅞	— ⅝
11	5⅝	...	8¼	8⅜	Mo Pac	900	9	8½	8½	— ⅛
26	12	...	19⅝	20	Do pfd	2,300	21	20	20	— ⅜
26½	20⅜	4.8	26⅞	27	Mon Ch W [1.25]	800	28⅜	27	27	+ ⅝
11¼	6⅞	...	10⅝	10½	Mont Ward	15,000	11	10⅛	10⅝	— ⅝
1	⅝	...	⅝	¾	Motor Meter Eq	100	⅝	⅝	⅝	....
13⅝	7⅝	...	11	12¼	Mullins Mfg	400	12¼	12	12¼	+ ⅝
27	19	...	24	25	Do pfd	50	24⅜	24⅜	24⅜	....
9⅞	5⅝	...	9½	9¼	Murray Corp	4,800	9⅝	9⅛	9⅛	— ⅝
					N					
19¼	15	11.1	17⅝	17¾	Nash Motors [2]	800	18⅛	17⅞	17⅞	— ⅝
1⅛	⅝	...	⅝	½	Nat Bellas	900	½	½	½	— ⅛
45⅞	37⅞	6.1	45	45½	Nat Biscuit [2.80]	3,500	46⅞	45⅛	45⅛	— ⅝
13⅞	7⅛	...	13⅛	13⅜	Nat Cash Reg	8,500	14⅜	13⅛	13⅜	+ ⅛
30⅝	21	8.6	30½	30⅝	NatDairy Pr [2.60]	9,700	31	30½	30⅞	+ ⅝
8	3⅝	...	3	6	Nat Dept St pfd	30	5	5	5	....
24¼	17¼	8.3	23⅞	24⅛	Nat Dist [2]	1,600	24⅛	23⅝	23⅞	— ½
16⅝	12⅛	6.3	15⅜	16	Nat Pwr & L [1]	6,000	16⅛	15⅛	15⅛	— ½
23½	10½	8.7	22⅝	22½	Nat Steel [2]	1,500	23⅛	22½	22½	— ½
8½	6	...	8½	9	Nat Supply	200	9	9	9	....
17⅝	11	...	13	14	Nat Surety	200	13⅜	13⅜	13⅜	+ ⅛
6⅝	4⅛	...	4½	4⅝	Nevada Cop	700	4⅝	4⅝	4⅝	— ⅛
2⅝	2	...	2⅝	2½	Newport Ind	700	2½	2½	2½	+ ⅛
4⅞	2⅞	...	3⅝	4⅛	Newton Steel	100	3⅜	3⅜	3⅜	— ⅛
36⅝	24⅛	...	32	32⅛	N Y Central	23,200	33	31⅝	32	— ⅝
9⅜	4	...	6⅞	7⅜	N Y C & St L	200	7	7	7	— ⅝
15⅝	6½	...	10¼	12	Do pfd	100	11	11	11	....
125	105	4.2	115	119	N Y & Harlem[5]	30	119	115¼	119	— 1
2	1⅛	...	1⅛	2	N Y Invest	700	1⅛	1⅛	1⅛	— ¼
31⅝	17⅛	...	25⅜	26	NY NH & H	5,400	26⅝	25⅜	25½	— 1
78⅞	54	12.3	56	60	Do 1st pfd [7]	500	57	55	57	+ 2⅝
8⅜	6⅛	...	7½	8¼	N Y O & W	700	8⅝	7⅛	7⅛	— 1⅛
1	½	...	⅜	1	N Y Rys pfd	100	⅞	⅞	⅞	+ ⅛
6¼	4	...	5	5⅛	N Y Ship Bldg	300	5⅛	5⅛	5⅛	+ ⅛
64⅝	49	13.6	51	53⅞	Do pfd [7]	70	53	52½	53	+ 1½
105½	102	6.5	106	110	NYStm 7% pf [7]	30	107	106½	107	+ 1½
15⅝	12⅛	3.6	15⅛	15⅝	Noranda Min [.50]	3,500	16⅛	15⅛	15⅝	+ ⅛
135	111	8.0	123	125	†Norf & W [10]	400	128	125	125	— 1½
40	29	...	38⅝	38½	No Am [10%stk]	6,800	39⅝	38⅛	38⅛	— ⅝
4¼	2⅝	...	3	3¼	No Am Avia	700	3⅛	3	3	— ⅛
86½	80	7.3	82¼	82½	No Am Ed pfd [6]	400	82½	82½	82½	+ ⅛
23¼	14⅝	14.6	20⅝	20⅝	Northern Pac [3]	3,700	21⅜	20½	20½	— ⅝
28	25	10.7	26⅛	28	No W Tel [3]	20	28	28	28	....
12	1	...	1⅝	1½	Norwalk Tire new	100	1½	1½	1½	....
					O					
6½	5	...	6⅛	6⅜	Ohio Oil Co	26,600	6⅞	6	6⅝	+ ⅛
2	1	...	1	1⅛	Oliver Farm Eq	200	1⅛	1⅛	1⅛	....
3½	1½	...	4	4¼	Omnibus	4,800	4	3⅝	4	+ ¼
14¼	6	...	10½	13⅞	Orpheum Cir pfd	90	11⅞	11	11	+ 1
22½	16	14.3	18⅛	18⅜	Otis Elev [2.50]	2,800	18⅝	18	18⅛	+ ⅛
4⅜	3½	...	3⅝	4	Otis Steel	100	3⅞	3⅞	3⅞	— ⅛
27	20	7.7	25	25¼	Owens Ill Gl [2]	300	26	26	26	+ ⅛
					P					
37	32⅛	5.6	35⅞	36¼	Pac Gas [2]	900	36⅝	35⅞	36	....
41⅝	36⅛	7.2	41	41⅝	Paci Light [3]	700	41⅝	41	41	+ ⅛
104⅝	93⅛	6.9	98⅛	102	Pac T & T [7]	10	102	102	102	— 2⅛
5½	3½	...	3⅞	4	Packard Mot	5,100	4	3⅞	3⅞	— ⅛
1⅝	⅝	...	⅞	1	Panhandle P & R	200	1	⅞	1	+ ⅛
7¼	3⅜	...	5½	6	Do pfd	90	6	6	6	....
11⅛	6⅛	...	10⅛	10¼	Par Publix	19,600	10⅝	10⅛	10⅛	— ⅛
4½	3	...	3½	4½	Park & Tilf	100	3½	3½	3½	+ ⅛
1⅛	1	...	1	1⅛	Park Utah Cons	600	1⅛	1⅛	1⅛	....
1	⅝	...	⅜	½	Pathe Exc	500	⅜	⅜	⅜	....
34⅝	26⅛	7.3	33⅛	33¼	Penney J C [2.40]	1,200	34⅞	32⅞	33	— 1⅜
91	80	6.7	89	91	Do pfd [6]	200	90⅛	90	90	— 1
1⅝	⅞	...	1	1¼	Penn Dixie Cem	100	1⅛	1⅛	1⅛	....
23⅜	17⅛	10.3	18⅞	19	Penn R R [2]	5,400	19⅞	18⅞	18⅞	— ⅞
121	88	8.3	95¼	95⅝	Peoples Gas [8]	5,100	96¼	91	95	+ 6½
19	8¼	...	13½	14½	Pere Marq pr pfd	170	15	14¼	14½	+ ⅛
17¼	6	...	10⅞	13	Do pfd	30	11⅝	11⅝	11⅝	— ⅛
12½	11	...	11	11⅝	Pet Milk	100	11	11	11	....
4⅝	3	...	4½	4⅝	Petrol Corpn	5,000	4⅝	4½	4⅝	+ ⅛
8½	5⅞	...	6⅞	6⅞	Phelps-Dodge	1,100	7	6⅞	6⅞	....
5	3	...	3	4½	Phil Read Coal	1,700	4⅞	4⅝	4⅝	+ ⅛
9¼	7⅛	...	7½	7¾	Phillips Jones	100	7½	7½	7½	....
9½	8½	10.6	9⅜	9⅝	Phillip Morris [1]	100	9½	9½	9½	....
5⅝	4	...	6	6½	Phillips Pet	7,800	6⅝	5⅝	6⅝	+ ⅛
41	36	16.2	36	39	Pierce-Arr pfd [6]	100	37	37	37	— 2
6½	3½	...	6	6⅝	Pierce Oil pfd	200	6¼	6¼	6¼	+ ⅛
1⅛	⅝	...	⅞	1	Pierce Pet	3,200	1	⅞	1	+ ⅛
22½	20⅛	9.5	21⅞	22¼	Pillsbury Fl [2]	300	22½	22¼	22¼	+ ⅛
4⅝	3⅛	...	3	3⅝	Poor Co B	100	3⅜	3⅜	3⅜	— ⅛
5⅝	3⅝	...	5	5¼	P R Tob A	100	5¼	5¼	5¼	+ ⅛
1⅞	1	...	1½	1⅝	Do B	100	1½	1½	1½	— ⅛
9	4½	...	6½	7½	Postal Tel pfd	100	7	7	7	— ⅛
7	4½	...	6½	6⅞	Prairie O & G	1,000	6⅞	6⅝	6⅞	+ ⅛
8⅞	6⅛	...	8⅜	9	Prairie P L	4,600	9	8⅝	8⅞	+ ¼
2⅝	1⅝	...	2½	2¼	Pressed Steel Car	200	2⅝	2¼	2¼	+ ⅛
42⅝	37⅞	6.0	40⅞	41	Procter & G [2.40]	6,100	41⅝	40⅞	41	+ ⅞
1½	1	...	1¼	1½	Prod & Ref	100	1¼	1¼	1¼	....
59½	48⅛	5.9	57⅝	58	†Pub S N J [3.40]	6,100	60	57⅞	57⅞	— 1⅝
86½	78	5.8	85⅝	87	Do 5% pfd [5]	100	87	87	87	+ ½
100½	95	6.0	99⅝	100¼	Do 6% pfd [6]	500	100½	99⅞	99⅞	— ⅝
25	15⅝	13.5	22½	23⅛	Pullman Inc [3]	500	23⅝	22⅝	22⅝	— 1⅝
5⅛	3⅝	...	4½	4⅝	Pure Oil	1,400	4⅞	4⅝	4⅞	+ ⅝
60½	50	13.3	60	62	Do pfd [8]	20	60	60	60	....
15⅝	10⅝	12.7	15⅛	15¼	Purity Bak [2]	6,600	15⅞	15⅛	15¼	— ⅛
					R					
10⅝	5¼	...	9⅝	9⅞	Radio Co	24,700	10⅝	9⅝	9⅝	— ⅛
18⅝	9⅞	...	15⅝	16	Do pfd B [5]	500	16⅝	15⅝	16	— ¼
7	2⅝	...	6¼	6⅝	Radio K Orph	9,200	6⅝	5½	6¼	+ 1
42	29⅝	6.6	30¼	31	Reading [2]	100	30⅛	30½	30½	— 2⅝
30	26	8.0	25	28	Do 2d pfd [2]	400	25	25	25	— 1
3⅝	2	...	3	3¼	Rem Rand	900	3	3	3	....
3⅝	2⅝	...	2½	2⅝	Reo Motor	300	2⅝	2½	2½	....
6½	4⅝	...	5⅝	5⅞	Rep Steel	700	6⅛	5⅞	5⅞	— ¼
15⅝	8½	...	15	15¼	Do pfd	100	15⅛	15⅛	15⅛	— ⅛
40¼	32⅝	7.6	39⅛	39⅞	Reyn Tob B [3]	5,500	39⅞	39	39⅞	— ⅛
2⅝	2	...	2⅛	2¼	Rio G Oil	600	2¼	2⅛	2⅛	— ⅛
6½	3⅝	...	5¼	5⅞	Rossia Insur	100	6	6	6	+ ⅛
23	13⅝	6.4	21	21⅛	Royal D NY [1.34]	2,400	21½	21	21	— 2
					S					
59¼	39	8.9	55⅝	56	Safeway Strs [5]	7,300	58⅝	55⅝	55⅝	— 3¼
94	76⅛	7.8	90	91	Do 7% pfd [7]	10	90⅛	90⅛	90⅛	— ⅛
10½	7⅝	6.0	9⅞	10	St Joe Lead [.60]	4,200	10⅛	9⅞	9⅞	+ ⅛
6⅝	3	...	4¼	4½	St L & S F	400	4½	4⅜	4½	+ ⅛
9⅜	4⅛	...	6⅛	6⅝	Do pfd	300	6⅝	6¼	6¼	— ¼
7⅝	3½	...	6	6⅝	Savage Arms	100	6½	6½	6½	+ ½
42	36	3.5	40⅝	41⅞	Scott Paper [1.40]	40	40⅛	40⅛	40⅛	— 1⅞
30	21	34.8	21	23	Schulte Strs pf [8]	20	23	23	23	+ 1⅝
9¼	6⅝	...	9⅝	9½	Seaboard Oil Del	23,900	9⅝	9⅛	9⅛	+ ⅝
½	⅛	...	⅜	½	Seaboard A L	800	½	½	½	....
37⅞	27¼	7.3	34⅝	35	Sears-Roeb [2.50]	4,500	35⅝	34⅝	34⅝	— ⅜
5⅝	4	...	4⅝	5	Servel	3,800	5⅛	4⅞	4⅞	— ⅛
5⅝	3⅝	...	3⅞	4	Sharp Dohme	900	4	4	4	....
30¼	25¼	13.5	25	27	Do pfd [3.50]	100	26¼	26¼	26¼	— ⅜
12⅝	7½	8.3	12	12⅛	Shattuck F G [1]	2,200	12⅛	12	12	....
4	2⅝	...	3⅝	4	Shell Un Oil	3,200	4	3⅝	3⅞	— ⅛
30⅝	19	...	30	31½	Do 5½% pfd	100	31	31	31	+ ⅝
10⅛	7	...	9⅞	10⅛	Simmons Co	1,700	10⅛	9⅞	9⅞	— ⅛
6	4⅝	...	4⅝	5⅛	Simms Pet	2,000	5⅛	5	5⅛	+ ⅛
7⅛	4¼	...	6½	6⅝	Sinclair Oil	18,200	6⅝	6¼	6½	+ ⅛
4	2½	...	3	3¼	Skelly Oil	1,100	3⅝	3½	3⅝	+ ⅝
63	40½	9.5	55	59	SolAl pf ww [5.50]	100	57	57	57	— 1½
8⅝	6⅝	...	6⅞	7	S P R Sug	100	7⅛	7⅛	7⅛	+ ⅝
32⅝	29¼	6.3	32⅛	32⅜	S Cal Edison [2]	900	32⅝	32¼	32¼	....
10⅝	8⅜	10.0	10	10⅛	Socony Vac [1]	35,200	10⅛	10	10	....
37⅝	25⅛	14.3	27⅝	27⅛	Southern Pac [4]	4,900	28⅝	27⅝	27⅝	— 1⅛
13	7⅛	...	10	10¼	Southern Ry	800	10⅞	10	10	— ⅝
20⅛	11	...	13½	14	Do pfd	300	14	14	14	....
9⅜	9⅜	...	4	9	Spang Chalfant	100	8⅜	8⅜	8⅜	— 1
3½	2⅝	...	2⅜	3	Sparks With	200	2⅞	2⅞	2⅞	....
30	16½	...	17	20	Spear Co pfd	30	16½	16½	16½	....
14	11⅝	8.6	13⅝	13⅞	*Std Brands [1.20]	4,300	13⅞	13⅝	13⅞	+ ⅛
33	25½	10.9	31⅝	32	Std Gas [3.50]	4,500	32⅝	32	32	— ⅝
41½	31⅝	10.8	36	37	Do pfd [4]	100	37	37	37	....
⅞	½	...	...	⅝	Stand Invest	100	⅝	⅝	⅝	....
91½	84⅝	5.7	86⅝	89	Std Oil Exp pf [5]	100	88	88	88	+ ⅝
27	22½	7.6	26⅛	26½	Std Oil Cal [2]	8,200	26⅝	26	26¼	+ ⅛
30½	25⅝	3.3	30⅛	30½	†Std Oil NJ [1]	14,100	30⅝	30⅛	30⅛	— ⅝
1⅛	⅝	...	1	1⅛	Sterling Sec	100	1	1	1	— ⅛
3	1⅝	...	2	2⅝	Do pfd	500	2⅝	2¼	2¼	— ⅝
6⅝	5	...	5⅛	5¼	Stewart Warner	300	5⅛	5⅛	5⅛	....
14⅝	9⅛	7.7	13	13⅛	Stone & Webs [1]	4,500	13⅝	13	13⅝	+ ⅝
13⅛	10⅛	11.5	10⅛	10⅝	Studebaker [1.20]	1,800	11	10⅛	10⅛	— ⅛
102	95	6.9	101	120	Do pfd [7]	20	101	101	101	....
7⅛	4⅛	...	6⅛	7	Superior Steel	100	6½	6½	6½	+ ½
					T					
13⅛	11⅝	11.7	12¼	12⅝	†Telautogr [1.40]	200	12¼	12¼	12¼	....
13⅝	10	8.3	12⅛	12⅝	Texas Corp [1]	6,100	12⅝	12⅛	12⅝	+ ⅝
26⅝	20⅛	8.0	25⅛	25⅝	Tex Gu Sulph [2]	4,600	26⅝	25½	25½	....
6¼	4⅛	...	6⅛	6⅛	Texas Land Tr	3,900	6¼	6	6	+ ⅛
2⅝	1⅛	...	2	2⅛	Tex & Pac C & O	100	2⅛	2⅛	2⅛	+ ⅛
13½	8⅝	...	13	13¼	Third Ave	1,200	13½	13⅛	13⅛	+ ⅛
10	7	14.0	8⅛	9	ThompsonPr[1.20]	200	9⅛	8⅛	8⅛	— 1
3½	2⅝	...	2⅞	3	Tidewater A	8,800	3⅛	2⅝	3	+ ⅛
27½	20	16.1	23⅛	25	Do pfd [6]	200	23	23	23	+ 1⅛
5	4	...	4⅛	4⅝	Timken D A	500	4⅜	4¼	4¼	— ⅛
23	16⅝	9.5	20⅝	21	Timken R B [2]	2,800	21⅝	20½	20⅞	— ⅛
6⅝	2⅝	...	6⅛	6¼	Tobacco Prod	3,500	6⅛	6	6⅛	— ⅛
4⅛	2⅜	...	4⅛	4¼	Do ctfs	2,000	4⅛	4⅛	4⅛	....
9	6⅜	11.4	6⅝	7	†Do A [.80]	1,200	8⅛	6⅝	6⅞	— 1⅛
9½	6⅝	8.9	9⅛	9⅜	†Do div ctA[.80]	200	9⅜	9⅛	9⅛	— ⅛
6	2½	...	4⅛	5	Transamerican	2,800	5¼	4⅞	4⅞	— ⅛
4½	2½	...	3⅝	3⅞	Tri Cont Corp	3,900	4	3⅝	3⅝	— ⅛
56⅝	42	10.7	55⅝	57⅝	Do pfd [6]	200	56⅛	56⅛	56⅛	+ ⅝
31⅛	26	8.1	31	31½	Trico Prod [2.50]	200	31⅛	31	31⅛	— ⅛
3⅛	1	...	1	1¼	Truax-Tr Coal	300	1	1	1	....
24½	13	...	13	15	Twin City pfd	10	14	14	14	....
					U					
23	14½	8.7	22½	23	Und Elliot [2]	3,000	23½	23	23	+ ⅛
36¼	27¼	5.7	35¼	35½	Union Carb [2]	9,600	36⅝	35⅛	35⅝	— ⅞
13⅞	10¾	10.8	12⅞	13	†UnionOilCal[1.40]	2,200	13⅜	12⅝	13	+ ½
94½	65	11.8	84	85	Union Pacific [10]	2,700	87½	85	85	— 2
19¼	15	8.9	18	18½	UnionTCar [1.60]	300	18	17¾	18	+ ½
16⅞	9¾	..	15	15¼	Un Aircraft & Tr	7,800	15⅞	15	15	— ⅞
46	41¼	6.5	45	46½	Do pfd [3]	500	46	46	46	+ 1
28½	20½	7.1	27¼	28¼	Un Biscuit [2]	300	28	28	28	....
102	90	6.9	101¾	101⅞	Do pfd [7]	10	101⅞	101⅞	101⅞	— ⅛
13¼	9⅛	...	12¼	12¾	Un Carbon	600	13¼	12½	12½	— ⅝
1¾	1	...	1	1⅛	Un Cigar Strs	500	1⅛	1	1⅛	— ⅛
20	17¾	26.7	15	18	Do pfd [4]	200	15	15	15	— 2⅞
10½	8	4.2	9½	9⅝	United Corp [.40]	10,000	10⅛	9½	9½	— ½
38½	31⅞	7.8	38	38½	Do pfd [3]	1,600	38¾	38¼	38¼	— ¼
4½	3	...	4⅛	4¼	Un Elec Coal	800	4¼	4⅛	4⅛	— ⅛
28	20	11.5	28¼	28¾	Un Fruit [3]	3,300	28⅞	27¼	28½	+ 2¼
21	17¼	5.7	20⅝	20⅞	Un G & I [1.20]	18,100	21⅝	27¼	28½	+ 2¼
11	8½	22.2	9½	10	Un Piece D W [2]	200	9⅞	9⅞	9⅞	+ ⅞
50⅛	44	12.2	48	60	USFgnSecpfd [6]	100	48¾	48¾	48¾	+ ⅝
25¼	18¾	6.4	24¼	25	USGypsum [1.60]	200	24¾	24¾	24¾	— ⅛
30¾	21⅝	...	29¼	29½	U S Ind Alco	9,200	30⅝	28½	29½	+ ½
2⅞	1⅝	...	3	3¼	U S Leather	200	3	3	3	+ ½
5¾	4	...	5⅞	6¼	Do A	1,300	6¼	5½	6	+ ⅝
15½	10½	13.8	14⅝	14¾	U S Pipe & F [2]	600	14⅝	14½	14⅝	+ ⅛
8½	5½	...	7¾	8	U S Realty	2,100	8	8	8	....
5⅝	3½	...	4⅞	5¼	U S Rubber	1,000	5¼	4⅞	4⅞	— ⅜
10⅞	7¼	...	10	10¾	Do 1st pfd	1,200	10⅞	10¼	10¼	— ⅝
17⅛	14⅜	5.7	17½	17¾	U S Smelting [1]	2,200	17⅞	17¼	17½	+ ⅜
52⅝	35½	4.1	49⅛	49¼	U S Steel [2]	49,800	51¼	49	49⅛	— 1⅝
113	98⅜	6.7	103	104	Do pfd [7]	500	105¾	104½	104½	— ¾
63¼	59	7.0	62¼	63¼	US Tobacco [4.40]	300	63	62½	63	+ ½
3	1½	...	2⅜	2⅝	Unit Stores A	100	2½	2½	2½	+ ¼
50	37	17.4	45	48½	UnivPic 1st pf [8]	30	47	46⅜	46⅜	+ ⅜
1	⅝	...	⅞	1	Univ Pipe & Rad	100	1	1	1	+ ⅛
10⅝	6	...	6⅝	6¾	Util P&L A	1,400	6¾	6½	6¾	— ¼
					V					
18⅞	11½	...	17¾	18	Vanadium	4,200	18⅜	17¾	17⅞	— ⅝
29⅞	19⅝	7.4	26	27	Vulcan Det [2]	30	27	27	27	+ ⅛
					W					
4	1	...	2¾	3	Wabash	200	2¾	2¾	2¾	— ⅛
19	11¼	8.8	16⅞	17	Waldorf Sy [1.50]	600	2¼	2	2	— ¼
2⅝	1¾	...	2⅛	2¼	Ward Bak B	100	2⅛	2⅛	2⅛	— ¼
4⅜	2¼	...	3	3⅛	Warner B P A	1,500	3¼	3⅛	3⅛	....
1½	1	...	1¼	1⅜	Warner Quin	300	1¼	1⅛	1¼	+ ⅛
7	3⅞	...	5½	6	Warren Bros	200	6⅛	6	6⅛	+ ⅝
15½	11	7.8	12	12½	Wesson O&S [1]	100	12¾	12¾	12¾	....
108½	98	6.7	105¼	106¾	W Pa P 7% p [7]	10	105¼	105¼	105¼	— 1½
6½	10½	...	14½	15⅝	West Dairy A	100	15⅛	15⅛	15⅛	— 1⅜
4⅜	2⅝	...	3⅝	4	Do B	600	4	4	4	— 1¼
7¾	4⅞	...	6	6¾	West Maryland	300	7	6⅝	6⅝	— ⅝
50	33	13.6	43⅛	43½	Western Un [6]	3,700	44⅛	43⅛	43½	— 1
17¼	12	12.9	15¼	15½	Whse Air Br [2]	600	15¾	15⅝	15⅝	— ⅝
35⅞	19⅞	8.1	31⅛	31¼	Whse Elec [2.50]	16,900	32⅜	31⅛	31⅛	— 1
72¾	61½	5.0	69⅞	72	Do 1st p [3.50]	20	71	71	71	....
12	9	13.3	11	11¾	Westv Chl [1.60]	100	11¾	11¾	11¾	— ¼
12	8½	...	11½	12	White Motors	200	12	11⅞	12	....
28	21⅞	14.1	27¾	29	†White RMS [4]	200	28½	28½	28½	+ 1¼
5¼	3¼	...	5⅛	5¼	Wilcox O&G	2,300	5⅝	5⅛	5⅝	+ ⅛
3	2⅛	...	2⅛	2¼	Willys Overl	400	2⅛	2⅛	2⅛	....
45⅝	36⅞	5.4	44¼	44½	†Woolworth [2.40]	9,800	45⅝	44⅝	44⅛	— 1
23⅝	15½	...	19½	19⅞	Worthington Pump	800	20⅝	19⅝	19⅝	— ⅛
41	31⅛	...	25	39	Do pfd A	100	30	30	30	— 1⅝
57	45⅝	7.8	50½	51¼	Wrigley [4]	500	51⅛	51	51	....
					Y					
5	3⅛	...	3⅝	3⅞	Yellow Truck	1,500	4	3⅝	3⅝	— ⅛
24	20⅛	...	24	29	Do pfd	30	24	24	24	+ 2
17¼	12⅝	...	15½	15⅝	Y'town S & T	700	16	15½	15½	....
					Z					
1⅛	⅝	...	⅞	1	Zenith Radio	100	1	1	1	+ ⅛
9⅝	6⅝	11.1	9⅝	9½	Zonite Prod [1]	8,700	9½	9	9⅝	+ ⅛

*Ex dividend. †Pays extra dividend. ‡Ex rights. §Dividends in stock. ¶Irreg. div. rate. **Div. on accul. ††Pays stock dividend also. ‡‡New rate not announced.

Sales at 10:30 a. m., 300,000; to noon, 900,000; to 1:30 p. m., 1,200,000; to 2:10 p. m., 1,300,000; total sales, 1,600,000 shares.

PEOPLES GAS, UP 6 POINTS, DAY'S FEATURE

[Continued from page 23, column 8.]

an incentive in either direction was totally lacking. Government financing announced over the week-end was about in line with anticipations and the terms and total offered nothing of direct influence on market operations.

Traders were inclined to list that program on the constructive side, but took care not to let it—or anything else—persuade them to reach for stocks.

There is a congressional investigation of the exchange coming. While the powers that be now are disposed to pass the buck on the continued failure of the depression palliatives offered by the administration, nobody knows what may happen. The idea in the meantime seems to be to await developments.

Rails Advance Early.

Sharp eyed observers thought they could detect signs again today that the market was a more or less managed affair. An effort was made to make conditions look better by pushing the rails ahead in the earlier dealings, but the operation evidently proved too expensive and was abandoned. Talk of distribution supposed to be going on behind pool smoke screens continued to be heard.

Most issues to move out of the 1 to 2 point range were preferreds. Rock Island preferreds moved ahead more than 2 points each. International Nickel and Midland Steel did almost as well. On the other hand, the preferreds of American Chain and of United Cigar Stores dropped back about 3 points each. The preferred issue of New Haven railway advanced 2⅝ points.

The widest individual swing of the day was that of Central Railroad of New Jersey. That took a plunge of 16 points on a nominal turnover. This stock is closely held and has a habit of doing things when there's anything to get excited about. Auburn Auto was weak, as was Safeway Stores.

Peoples Gas Shares Advance.

Public Utilities were inclined to harden at first, but American Telephone took the wrong way out and the rest of the group eventually fell in line. Peoples Gas, contrary as ever, showed its independence by advancing more than 6 points against the trend of its fellows. The big Chicago blue ribbon favorite has been in disfavor with the traders for quite some time and today's spurt occasioned considerable surprise and comment.

Steel Closes at 49⅛.

United States Steel and other standard industrials gave dispiriting performances. Steel closed at 49⅛, off nearly 2 points. Allied Chemical, American Can, Consolidated Gas, and others of the set were off 1 to 2 points.

Among the few issues to show consistent strength were Liggett & Myers, United Fruit, and Homestake Mining, the last named registering a net gain of 4 points.

As to the impending congressional investigation, there was a disposition in the street today to believe that its postponement might be "indefinite." The inquiry already has achieved its immediate objective, it was pointed out, which was to "scare off the shorts and prod the exchange into further restrictions on pool operations."

ROSIN AND TURPENTINE.

SAVANNAH, March 7.—(AP)—TURPENTINE—Firm. 39¼c; sales, 114; receipts, 48; shipments, 25; stock, 14,118 casks. ROSIN—Firm; no sales; receipts, 250; shipments, 5; stock, 117,478 brls. Quote: B, $2.15; D, $2.40; E, $2.75; F, $2.95; G, $2.97½; H, $3.00; I, $3.05; K, $3.35; M, $3.70; N, $4.55; WG, $5.00; WW and X, $5.15.

INSULL STOCKS FARING BETTER IN MARKET HERE

BY THOMAS FURLONG.

With necessary selling being handled in an orderly fashion the Chicago stock market gave a good demonstration yesterday and several issues recently under pressure were able to score moderate price recovery.

Offerings of Commonwealth Edison were met by a good outside investment demand from scattered buyers and the price was bid up to a high of 96 and closed with a net gain of 4½ points over last week's final quotation. The volume of trading in the stock amounting to nearly 12,000 shares was one of the largest for this stock in the history of the exchange. While the unsolicited support given Edison was not equalled in other Insull securities the group generally was steady to higher. In New York Peoples Gas found willing buyers and the price jumped 6½ points.

Heavy trading continued in Middle West Utilities common and the price was steadier around 2¼, up fractionally from Saturday's quotation.

The company's notes also were strong on the New York curb, with the June maturity moving up 4 points to 48. Other series showed gains of 3 and 4 points. The current price of the notes maturing in June, however, still reflects the uncertainty which is felt over the company's task of refinancing to the extent of 10 million dollars under present unfavorable conditions.

Good Buying Appears.

The moderate offering in shares of Public Service of Northern Illinois was met with good buying and the prices of all issues were up sharply on small volume. The unenviable position of the security holders of the two investment trusts, Corporation Securities and Insull Utility Investments, was reflected in further recessions in the stocks of these firms. While the stocks of the trusts fail to share the general improvement, the debentures of Insull Utility were quoted 3 points higher at 13⅛.

One of the features of the day's market was the recovery in National Electric Power A stock, which recovered to 4⅝. A large block of stock thrown into the market Saturday knocked the price below 3, but it recovered smartly yesterday, although it was necessary to absorb further necessitous liquidation.

The investment demand awakened by the sharp recessions in the shares of the Insull operating companies last week was the main factor in the recovery yesterday.

Fred H. Scheel, vice president of Utility Securities company, Insull stock distributing organization, said yesterday that the company's record of sales since Friday shows approximately 19,000 shares of Commonwealth Edison absorbed in 3,000 separate transactions. Similar investment buying was shown for shares of Peoples Gas, Light and Coke and Public Service company, he added. The forced selling from weakened margin accounts which caused the price weakness brought in the influx of odd lot buying, he said.

LIVERPOOL COTTON.

LIVERPOOL, March 7.—(AP)—COTTON—Spot, good business done; prices three points lower; quotations in pence: American strict good middling, 6.16d; good middling, 5.76d; strict middling, 5.66d; middling, 5.59d; strict low middling, 5.51d; low middling, 5.41d; strict good ordinary, 5.21d; good ordinary, 4.91d. Receipts, 2,000 bales, including 1,700 American. Futures closed steady. March, 5.32d; May, 5.30d; July, 5.29d; Oct., 5.34d; Dec., 5.39d; Jan., 5.41d.

CHICAGO STOCK TRANSACTIONS

Monday, March 7, 1932.
Shares sold today..........220,000
Year ago..........140,000

Monday, March 7, 1932.
Total sales 1932 to date..3,957,000
Total sales 1931 to date..8,648,200

Prev. 1932 High	Low	Div.yld. pct.	Bid	Asked	Description, div. rate, $s—	Sales	High	Low	Close	Net chge.
31¼	27	8.9	27	28	Abbott Lab [2.50]	50	28	28	28	— 2⅜
⅝	⅛	...	⅛	¼	Am Radio Tel Stores	150	⅛	⅛	⅛	....
2½	2	...	2	2¼	¶A Metal Wks [8% st]	50	2¼	2¼	2¼	+ ¼
12⅛	3⅝	...	4⅛	4⅝	¶Asso Tel U [8% stk]	100	4½	4	4⅛	— ⅛
43	25	27.7	25	35	Do 7% pfd [7]	50	25¼	25¼	25¼	+ ¼
18⅝	13⅛	4.3	13⅞	14⅛	Bendix Aviation [0.60]	500	14⅛	13⅞	14	— ⅝
5⅝	1⅝	...	2½	3⅝	Binks Mfg Co	200	3	2⅞	3	+ ⅛
12⅝	9	8.1	12⅛	12¼	Borg Warner [1]	1,550	12½	12⅛	12¼	— ⅞
80	80	9.3	75	82	Do pfd [7]	50	75	75	75	— 5
14	9	...	10½	11½	Bruce E L Co	50	12	12	12	+ ½
2⅞	2	...	2	2¼	Butler Bros	400	2½	2	2	....
69⅞	65	9.2	65¼	67	Cent Ill P Svc pfd [6]	20	65½	65½	65½	....
15	13	11.5	13	14	Cent Ill Sec pfd [1.50]	400	13	13	13	....
3⅛	1¼	...	1¼	1½	Cent P Svc 'A'	50	1½	1½	1½	....
6½	1⅝	...	2½	2⅝	¶Cent S W [7% stk]	16,200	2⅝	2⅛	2½	+ ¼
55	35	20.0	35	40	Do prior pfd [7]	50	35½	35½	35½	— ⅝
44	20	31.8	22	24	Do pfd [7]	100	23	22	22	+ 2
11¼	10	17.4	11½	13	Chi Yellow Cab [2]	400	11½	10⅞	11	+ ⅛
6⅞	5¼	...	6¼	6⅜	**Cities Serv [6% stk]	1,400	6½	6¼	6⅜	— ¼
122	80⅛	8.6	93½	94	Commonwealth Ed [8]	12,050	96	89½	93½	+ 4½
..	..	8.6	..	..	Do sellers	75	93	90	93	....
2⅝	1⅛	...	1⅝	1⅞	Cont Chi Corp	1,700	1⅝	1⅝	1⅝	....
⅞	⅝	...	½	¾	Consumers Company	200	½	½	½	....
8¼	4⅝	...	4⅞	5	Cord Corp	350	5	4⅞	4⅞	— ⅛
2	½	...	½	⅝	Corp Sec Co	4,800	⅝	½	½	....
4	⅝	...	½	...	Do pfd	2,150	⅝	½	½	....
13	7½	...	8	8½	Crane Co	50	8	8	8	....
64	47½	12.8	54	55⅝	Do pfd [7]	50	54½	54½	54½	....
..	..	12.8	..	..	Do pfd sellers	10	54½	54½	54½	....
8	4⅛	...	4½	5	Elec Household	50	4⅝	4⅝	4⅝	+ ⅛
45¼	42¼	16.1	42⅝	...	Emp G & F 7% pf [7]	100	42⅞	42⅝	42⅝	+ ⅛
2	2	25.0	1⅝	3	Gen Candy [.50]	250	1⅝	1⅝	1⅝	— ¼
2	2	...	..	2	Gen Parts	100	2	2	2	— 9
13½	10¼	9.5	10½	11	Great Lakes Dredge [1]	550	10⅞	10½	10½	+ ⅛
1⅝	1	...	1	1⅛	Grigsby-Grunow Co	1,200	1⅛	1	1⅛	....
11⅛	10	9.8	10	10½	Hall Print Co [1.20]	50	10½	10½	10½	— ⅝
5⅞	4½	21.8	4½	5⅝	Hart Carter pfd [1]	50	4½	4½	4½	....
15	12	8.3	11½	12	Hormel G A [1]	300	12	12	12	....
11¼	8½	21.7	11	11½	Hou Hshy Cp A [2.50]	50	11½	11½	11½	+ ⅛
3⅞	2½	...	3⅝	4	Do B	50	4	4	4	+ ⅛
6⅛	1	...	1	1⅛	Insull Util Inv Inc	18,800	1¼	1	1⅛	— ⅛
17	1⅝	...	2⅝	2⅝	Do 2d pfd	1,750	3½	2⅝	2⅝	+ ⅛
21	17½	9.5	20½	21½	Katz Drugs [2]	100	21	21	21	+ 1
3	2	...	2	2½	Kellogg Switch	50	2⅛	2⅛	2⅛	....
1⅝	1¼	...	1¼	2	Ken-Rad Tube Co	250	1¼	1¼	1¼	....
48	37⅞	9.2	....	37⅞	Ken Ut Jr pfd [3.50]	10	38	38	38	— 1¼
4⅝	3⅝	...	3½	3⅞	Libby-McNeill	250	3⅝	3⅝	3⅝	....
14	10	18.2	10½	11	Lincoln Printg Co [2]	250	11	10	11	+ 1
33	30	10.0	30	35	Do pfd [3.50]	100	35	33½	35	+ 2
2⅝	2¼	...	2¼	2⅞	Lion Oil Ref	100	2¼	2¼	2¼	....
18½	12	14.3	14	15½	‡Lynch Corp [2]	50	14	14	14	— ½
13	7½	...	7½	8½	Marshall-Field & Co	50	8	8	8	+ ⅛
14	13	11.4	13	13⅝	Material Service [2]	100	13	13	13	— ⅞
10½	5½	...	6¼	6½	McWilliams Dredge	50	6½	6½	6½	....
6½	5	9.2	6	6⅞	Mickelb Food Pr [.60]	50	6½	6½	6½	....
7	1⅛	...	2⅛	2¼	¶Mid W Ut [8% stk]	62,600	2¼	1⅞	2¼	+ ¼
54	6	59.0	10	10⅞	Do 6% pfd [6]	2,900	12⅝	7¾	10⅛	+ 2⅝
⅝	⅛	...	...	¼	Do warr B	100	⅛	⅛	⅛	....
6½	1	...	1⅝	1⅞	Midland United	12,600	1⅞	1⅝	1⅞	+ ⅜
50	26¼	24.1	28	38	Midland Ut pr pfd [7]	20	30	29	29	+ 2⅜
32½	27	11.7	30	30½	Mnroe Chi Co pf[3.50]	50	30	30	30	....
73	60	10.0	69½	70	Mont Ward class A [7]	240	70	68	70	+ 2
12	2⅝	39.2	4½	4⅝	Nat El Pw A [1.80]	19,000	4⅝	3	4⅝	+ 1⅝
2	⅝	...	⅝	1	Nat Sec Inv Co	500	⅝	⅝	⅝	— ⅛
12⅝	10	...	12½	14	Noblitt Sparks	350	12⅝	11	12⅝	+ 1⅝
24	10	...	10	12	¶No Am L &P [8%stk]	1,000	10	10	10	....
21⅝	18⅛	10.0	18⅛	18⅝	NorthwestBa Cp [1.80]	200	18⅛	18	18	— ⅛
7	5½	...	6½	9	Penn Gas & Elec	150	7	6⅞	7	....
6¼	3⅛	...	3	3⅝	Pines Winterfront	4,250	3⅝	3	3⅝	— ⅛
4½	3½	6.3	3¼	3⅞	Process Co [.20]	200	3⅝	3¼	3¼	— ⅝
115	78	8.7	94	95	Public Service [8]	75	92½	92¼	92½	+ 8
104⅝	81	6.1	85	89	Do 6% pfd [6]	10	86	86	86	+ 5
114	91	7.7	93½	100	Do 7% pfd [7]	10	91¼	91¼	91¼	+ ¼
125	78	8.8	94	95	Do no par [8]	4,075	94	86	94	+ 9
....	....	8.8	....	....	Do sellers	75	91¼	91	91	....
⅝	⅛	...	⅛	¼	Q R S De Vry	5,050	⅛	⅛	⅛	....
102	77	3.9	100	102	†‡ Quaker Oats [4]	30	102	101	102	....
....	....	4.0	....	....	Do sellers	100	100	100	100	....
105	100	5.7	105	108	Do pfd [6]	10	105	105	105	+ 2
1⅝	1	...	⅞	1⅛	Railroad Shares Sec	600	1	⅞	⅞	— ⅛
1½	1	...	1	1⅛	Seaboard Utilities	700	1	1	1	....
8	7⅝	...	7⅝	11	SignodeSt&Strap Co pfd	100	7⅝	7⅝	7⅝	+ ⅛
2⅝	1½	...	2	2½	South Union Gas	400	2½	2	2½	+ ⅛
3½	2¼	...	2⅝	3	Std Dredge cv pfd	50	2½	2½	2½	....
18⅞	16⅝	11.0	18⅛	18⅝	Swift & Co [2]	1,550	18⅝	18⅛	18⅝	+ ⅛
25	18	13.3	22½	23	†Swift Intl [3]	1,350	24	22⅝	22⅝	— ⅝
2⅛	2	...	2	2¼	United Gas	50	2	2	2	....
25	18⅝	6.5	24¼	24⅝	†U S Gypsum [1.60]	150	24⅝	24½	24⅜	— ⅛
3	2	...	2⅛	2⅝	Util Ind Corp	150	2⅝	2⅝	2⅝	+ ⅝
11⅞	8	14.3	10⅛	10⅝	Do pfd [1.50]	50	10⅛	10½	10½	....
2½	1⅜	...	1⅝	2	Util Power & Light	150	2⅛	2⅛	2⅛	+ ½
14¼	12	11.7	12	12⅞	Vortex Cup [1.50]	100	13⅛	12⅞	12⅞	....
23⅛	21	12.2	20	21	Do A [2.50]	50	20½	20½	20½	— ½
7	4	...	....	4⅝	West Pow Lt & Tel	100	4⅞	4½	4⅞	+ ⅜
1⅛	⅝	...	⅝	⅞	Zenith Radio	250	⅞	⅝	⅝	....

*Ex dividend. †Pays extra dividend. §Ex rights. ‡Pays stock dividend also. ¶Pays dividend in stock. zIrregular dividend. **Pays stock and cash.

BONDS.

Prev. 1932 High	Low	Sales	Issue—	High	Low	Close	Net chge.
46	42	$ 2,000	Chi City Rys 5s ctfs sellers	43⅝	43⅝	43⅝	....
50	46⅛	5,000	Chi Ry 1st 5s ctfs 1927	48⅛	48⅛	48⅛	+ ⅛
7⅝	4½	1,000	Do 5s B 1927	5	5	5	+ ½
90	90	1,000	Cmwlth Edison 4½s 1956	90	90	90	—12⅛
38⅛	9⅛	181,000	Insull Util Inv 6s 1940	14	12	13⅛	+ 2⅝
45½	45½	2,000	United Pub Util 6s A 1947	45½	45½	45½	—36⅛

COLD WEATHER LIFTS PRICE OF HOGS, STEERS

Pork and Beef Products Selling Better.

CHICAGO LIVE STOCK

HOGS.

Receipts, 37,000; shipments, 10,000.

Bulk of sales	$4.15+4.60
Light, good to choice, 140+160.	4.40@4.65
Light, good to choice, 170@180.	4.55@4.70
Good to choice, 190@220	4.55@4.70
Good to choice, 220@260	4.45@4.65
Good to choice, 260@325	4.20@4.45
Light packing sows, 175@350	3.85@4.00
Heavy packing sows, 350@550	3.65@3.85
Stags, subject to dockage	3.00@3.60
Pigs, good to choice, 100@125	4.00@4.35
Pigs, fair to good, 100@135	3.75@4.00
Pigs, inferior to fair, 50@135	2.75@3.75
Boars	1.25@1.75

CATTLE.

Receipts, 11,000; shipments, 4,500.

Prime steers, 1,000 to 1,500	$8.25@8.75
Good to choice, 700@1,300	7.00@8.50
Poor to choice, 700@1,000	4.75@8.50
Bulk of sales	5.00@7.65
Low grade killing steers	3.50@4.50
Cows, choice to prime	4.00@4.35
Cows, good to choice	3.50@4.00
Cows, common to fair	2.75@3.10
Canners and cutters	1.50@2.50
Heifers, yearlings, good to choice	5.50@6.90
Heifers, fair to good	4.00@5.25
Bulls, bologna, common to fair	2.25@2.50
Bulls, bologna, fair to good	2.50@3.00
Calves, poor to choice	3.25@7.50
Stockers and feeders	3.25@5.50

SHEEP AND LAMBS.

Receipts, 17,000; shipments, 7,000.

Native lambs, good to choice	$7.00@7.25
Native lambs, medium to good	6.50@7.00
Native lambs, common to fair	6.00@6.50
Native lambs, culls	3.75@5.25
Fed western lambs, good to choice	7.00@7.25
Feeding lambs, fair to good	5.00@5.85
Wethers, aged, fair to best	3.75@4.75
Wethers, aged, common to fair	3.00@3.75
Wethers, twos, good to choice	3.25@5.60
Ewes, light, good to choice	3.75@4.25
Ewes, heavy, good to choice	3.00@3.75
Ewes, inferior to fair	1.00@1.75
Yearlings, fair to choice	4.00@5.50
Breeding ewes, yearlings	4.00@4.75
Breeding ewes, twos and fours	2.75@4.00
Bucks	1.50@2.50

COMPARATIVE PRICES.

HOGS—Bulk of sales yesterday	$4.15@4.60
One month ago	3.55@3.95
One year ago	7.30@7.90
Top yesterday, $4.70; average, $4.35.	
CATTLE—Bulk of sales yesterday	$5.00@7.65
One month ago	4.75@8.00
One year ago	7.35@9.75
Top yesterday, $8.75; average, $6.35.	
SHEEP—Fed western lambs	$7.00@7.25
One month ago	5.50@6.50
One year ago	8.00@9.10
Top yesterday, $7.25; average, $6.50.	

Estimated receipts at Chicago today: Cattle, 5,500; hogs, 18,000; sheep, 12,000.

Controlling factors yesterday were all in favor of a higher market for live stock. Considerably colder weather, buoyant wholesale markets for dressed meat, broader eastern outlet, and diminishing supplies were all on the bull side.

Sellers were not slow in realizing their stronger position and immediately after the opening of trading they drove hogs up 20c to a new top of $4.70, highest since last November. The previous top for the year was $4.65, on Jan. 1. Lambs jumped 25@75c in value, with the $7.25 top only 15c away from the highest paid for lambs since last October.

Although top steers were forced to the highest point since the middle of last month, the best that sellers could do with the general cattle market was to halt the decline that started late last week.

Light Hogs at Good Price.

Underweights and pigs led the advance in the hog market. Unevenness ranged from 5@20c higher comparing extremes with the general average up 10c, at $4.35. The general market is fully 60c above the low spot of the winter established four weeks ago and many of the lightest weights averaging less than 150 lbs are selling 75c@$1.00 above that point. The 100@130 lb averages that were a drug on the market at $3.00 less than a month ago are getting plenty of competition now of $3.75@4.00 and best grades of 140@160 lb averages are selling at $4.50@4.60. The trade expects these kinds to go to the head of the price list soon. Yesterday's new top of $4.70 was paid for 170@200 lb hogs. Outside buyers took 27 per cent of yesterday's fresh receipts which were second smallest for Monday since last September. Although the advance in the hog market has gained momentum, the pace is still behind that set in the wholesale pork loin market where prices have moved up 5@6c in two weeks' time.

Today's Hogs Bid $4.75.

Buyers were willing to pay $4.75 for today's hogs on the "to arrive" market yesterday, bidding that figure for 170@210 lb averages delivered to them today. All offers and bids in future months remained unchanged, with July and September offers at $6.00 and bids at $5.00@5.50. May offers were made at $5.25 and bids at $5.00.

Cattle Receipts Decline.

Cattle receipts at 11,000 were smallest since the Monday before Christmas and below normal for this time of the year. Best grades of steers were pegged up a notch or two, but the general market remained about in line with last week's close and action was only mild. Twelve yearling steers averaging 950 lbs reached $8.75, the day's extreme top quotation, while 1,364 lb steers sold at $8.50, top for load lots. The bulk of all beef steers changed hands at $5.00@7.65. Butcher stock made a better showing and some cows and heifers were advanced 25c in value. Most beef cows went over the scales at $3.00@3.75, while $4.00 bought choice offerings. Yearling heifers sold at the highest prices in more than a month, the top at $6.90 going back to Feb. 2 for a higher figure. Calves ruled strong to higher.

Lamb Trade Active.

The lamb market was active from the start to finish. Gains of 25@75c were scored, with closing sales highest. All leading buyers paid up to $7.25, the popular price for choice grades of slaughter stock in midsession and later. Better action in dressed lamb at 50c@$1.00 higher prices stimulated buying on local account and eastern representatives were hard pressed on late rounds. Receipts were moderate at Chicago, but lighter at most of the leading outside points. Recent receipt figures add more color to the theory that the production peak in lambs has been reached. Aggregate receipts at all leading points have been running behind 1931 for two weeks.

Receipts at Chicago for today are estimated at 5,500 cattle, 18,000 hogs, and 12,000 sheep, against 5,684 cattle, 20,968 hogs, and 10,072 sheep the previous Tuesday and 8,726 cattle, 15,505 hogs, and 25,728 sheep a year ago.

PRODUCE MARKETS

Weather was too cold for trading in potatoes and the market was nominally unchanged. Receipts, 127 cars, with 266 cars on team track. Live hens were steady to ½c higher, with other poultry unchanged. Receipts, 3 cars and 9 trucks. Butter was ¼@⅜c higher. Receipts, 9,517 tubs. Fresh eggs were steady. Receipts, 25,799 cases.

WHOLESALE CREAMERY BUTTER PRICES.

	Chicago—Whole milk.	Centralized.	New York.	Boston.	Philadelphia.
93 score	22¼	....	22¾	....	23¾
92 score	21¾	....	21¾	22¼	22¾
91 score	21½	....	21¾	22	22¼
90 score	21	21¾	21½	22	21¾
89 score	20¾	21¼	21¼	21½	21¼
88 score	20¼	20½	21¼	21	....
87 score	20	....	21	....	....
86 score	19½	....	....	....	....

BUTTER PRICES TO CHICAGO RETAILERS.

Score—	Tubs.	Prints.	Cartons.
Best [92-93]	24½-25½	25½-26½	26½-27½
Good [89-91]	23 -24	24½-25½	25 -26

WHOLESALE CHEESE PRICES.

	Chicago.	Boston.	New York.	Philadelphia.
Flats	....	....	11½-14	....
Twins	11¼-11¾	12½	....	....
S. Dais	12 -12¼	13	12½-13	12¾-13
Y. Ams	....	13½	13 -13½	....
Lghns	12½-12¾	....	....	13 -13¼

LIVE POULTRY—WHOLESALE.

Turkeys	15@22c	Rocks, broilers	23c
Hens	15@17c	Old roosters	10c
Leghorn hens	14½c	Stags	15c
Springs	16@22c	Ducks	17@20c
Broilers	22c	Geese	10c

DRESSED POULTRY.

Turkeys	16@25c	Ducks	20c
Capons	23@25c	Geese	14c
Hens	15c		

FRESH EGGS.

Fresh graded firsts	12¼c
Extra firsts	12¾c
Current receipts	11½c
Dirties	10½c
Checks	10c

VEAL CARCASSES.

50@60 lbs	5c	90@100 lbs	7@8c
70@80 lbs	6@7c	110@120 lbs	9c

WHOLESALE DRESSED BEEF.

	Yearlings.	No. 1.	No. 2.	No. 3.
Ribs	18	19	16	8
Loins	26	33	24	10
Rounds	12	10½	10	7
Chucks	11	7½	7½	5½
Plates	8	7½	7½	4

POTATOES.

Idaho russets	$1.25@1.40
Wisconsin run, white	.75@ .80

FRUITS AND VEGETABLES.

Apples, bu	$ .75@1.50
Grapefruit, crate	2.25@4.50
Lemons, box	4.00@5.25
Oranges, box	3.00@4.25
Beets, crate, Texas	1.10@2.00
Cabbage, new, hamper	1.25@1.75
Cauliflower, crate	1.25@1.75
Celery, crate, Florida	1.50@3.00
Lettuce, head, crate	1.50@2.75
Onions, 50 lb sack	1.00@3.50
Peppers, crate	1.00@2.50
Radishes, hothouse, doz bunches	.25@ .30
String beans, hamper	2.75@4.50
Tomatoes, crate	2.75@4.25

OFFICIAL WEATHER FORECAST.

The official forecast for today and tomorrow and yesterday's table of records follow:

Indiana—Partly cloudy Tuesday, Wednesday somewhat unsettled; continued cold.

Lower Michigan—Cloudy to partly cloudy Tuesday and Wednesday, occasional local snow flurries; continued cold.

Upper Michigan—Cloudy to partly cloudy Tuesday and Wednesday, occasional local snow flurries; continued cold.

Wisconsin—Mostly unsettled Tuesday and Wednesday; continued cold.

Place of observation. State of weather. March 7, 1932, 7 p. m. Central time	Direction of wind	Temp. 7 p. m.	Highest today	Lowest last night	Precipitation 24 hours
East central states—					
Alpena, cloudy	W.	14	24	18	...
Chicago, clear	W.	11	14	3	...
Cincinnati, clear	W.	18	22	8	...
Cleveland, snow	W.	16	18	12	.08
Detroit, clear	S.W.	14	22	14	...
Escanaba, clear	N.W.	6	12	8	...
Evansville, clear	N.W.	24	26	12	...
Fort Wayne, clear	W.	12	16	6	...
Grand Haven, snow	W.	12	12	12	.04
Grand Rapids, snow	W.	10	16	14	.02
Green Bay, clear	W.	4	6	—4	...
Indianapolis, clear	W.	16	18	6	...
Madison, clear	W.	6	8	—4	...
Marquette, cloudy	W.	4	14	10	...
Memphis, snow	N.	30	32	26	...
Milwaukee, clear	W.	8	10	0	...
Nashville, cloudy	N.W.	28	32	18	...
Peoria, clear	W.	12	18	4	...
Sault Ste. Marie, snow	N.W.	16	22	18	.12
Springfield, Ill., clear	N.W.	18	22	6	...
La Crosse, Wis., snow	N.W.	4	8	—4	...
Cairo, cloudy	N.W.	28	30	16	...
West central states—					
Bismarck, cloudy	N.W.	—6	—6	—14	...
Charles City, clear	N.W.	4	8	—2	...
Concordia, snow	N.	12	14	2	...
Davenport, clear	N.W.	10	14	2	...
Des Moines, clear	N.	12	16	4	...
Devils Lake, cloudy	N.W.	—4	—2	—16	...
Dodge City, snow	N.E.	10	12	4	.06
Dubuque, cloudy	N.W.	6	12	0	...
Duluth, cloudy	W.	0	6	—14	...
Huron, cloudy	W.	0	4	—8	...
Kansas City, cloudy	N.	16	20	8	...
Keokuk, clear	N.W.	14	18	4	...
Little Rock, snow	N.	28	30	28	...
Moorhead, cloudy	N.W.	4	4	—10	...
North Platte, snow	N.	4	10	—2	...
Oklahoma City, cloudy	N.E.	20	22	16	...
Omaha, cloudy	N.W.	10	14	2	...
Rapid City, cloudy	N.	2	4	—14	...
Sioux City, cloudy	N.W.	4	10	—2	...
St. Louis, clear	N.W.	24	26	12	...
Minneapolis, cloudy	N.W.	2	4	—6	...
Springfield, cloudy	N.W.	20	24	12	...
Wichita, cloudy	N.E.	14	18	8	.08
Williston, cloudy	N.W.	—8	—6	—20	...
Eastern states—					
Albany, snow	W.	32	36	32	.36
Atlanta, clear	W.	38	42	26	...
Boston, cloudy	W.	38	40	36	.32
Buffalo, cloudy	W.	20	24	18	.48
Charleston, clear	W.	50	56	24	...
New York, snow	N.W.	26	30	28	1.08
Oswego, snow	W.	28	32	30	.98
Philadelphia, clear	W.	28	32	24	.40
Pittsburgh, cloudy	W.	16	16	10	.32
Raleigh, clear	W.	38	42	26	...
Washington, clear	N.W.	22	28	28	.34
Gulf states—					
Abilene, clear	N.	36	40	28	...
Amarillo, clear	E.	30	36	12	...
Birmingham, cloudy	N.	42	50	58	...
Brownsville, rain	E.	68	72	56	...
El Paso, clear	W.	68	70	46	...
Fort Worth, cloudy	N.	32	40	34	...
Galveston, cloudy	E.	62	64	52	...
Jacksonville, clear	W.	56	60	36	...
Miami, clear	N.E.	64	68	42	...
Mobile, cloudy	S.	54	54	36	...
New Orleans, cloudy	E.	54	58	42	...
San Antonio, cloudy	N.	50	60	46	...
Shreveport, rain	N.E.	48	54	40	...
Tampa, cloudy	N.	56	68	40	...
Vicksburg, cloudy	N.E.	48	50	34	...
Mountain states—					
Boise, cloudy	N.W.	48	50	36	...
Cheyenne, snow	N.E.	—2	10	6	.40
Denver, snow	N.	10	20	10	.04
Havre, clear	W.	—6	0	—6	.02
Helena, cloudy	W.	—4	4	—6	.08
Lander, cloudy	N.E.	6	18	14	.02
Miles City, clear	N.W.	—2	0	—8	...
Phoenix, clear	W.	74	78	46	...
Pueblo, cloudy	S.E.	28	30	12	...
Salt Lake City, cloudy	N.W.	52	52	42	...
Santa Fé, clear	N.W.	50	54	30	...
Yellowstone, Pk., snow	E.	0	4	—2	.01
Pacific states—					
Fresno, clear	S.	74	76	50	...
Los Angeles, clear	S.W.	62	70	48	...
Portland, Ore., cloudy	E.	54	56	42	.02
San Diego, clear	W.	60	64	52	...
San Francisco, clear	W.	68	74	52	...
Seattle, Wash., cloudy	N.	46	48	40	...
Spokane, clear	E.	42	42	24	...
Walla Walla, cloudy	N.	46	48	38	...
Canadian—					
Battleford, cloudy	N.W.	—10	—10	—30	...
Calgary, clear	N.	—10	—8	—20	.02
Edmonton, clear	N.W.	—10	—8	—8	...
Medicine Hat, clear	W.	—10	—8	—18	.02
Minnedosa, clear	N.W.	—10	—2	—20	...
Montreal, snow	N.W.	34	36	34	.46
Quebec, snow	N.E.	32	36	30	.14
Qu'Appelle, snow	N.W.	—12	—10	—26	.04
The Pas, snow	N.W.	2	2	—14	.02
Toronto, cloudy	W.	24	32	20	.09
White River, snow	W.	10	14	8	.10
Winnipeg, cloudy	N.W.	—6	—4	—14	...

TERMS OF SUBSCRIPTION OF THE TRIBUNE.

Orders for mail subscriptions must be accompanied by remittance to cover.

Rates for Illinois [outside of Chicago], Indiana, Iowa, Michigan, and Wisconsin:

Daily, without Sunday, one year, $5.00; six months, $2.50; three months, $1.25; two months, $1.00; one month, 50c.

Daily, with Sunday, one year, $12.50; six months, $6.25; three months, $3.15.

Sunday only, one year, $7.50; one month, $1.00.

Rates for subscription in postal zones 3 and 4 [measured from Chicago], outside of Illinois, Indiana, Iowa, Michigan, and Wisconsin:

Daily, without Sunday, one year, $7.50; one month, $1.00.

Sunday only, one year, $7.50; one month, $1.00.

Daily and Sunday, one year, $15.00; one month, $2.00.

Rates for subscription in zones 5, 6, 7, and 8 [measured from Chicago], Canada, Mexico, and foreign:

Daily, without Sunday, one year, $12.00; one month, $1.50.

Sunday only, one year, $7.50; one month, $1.00.

Daily and Sunday, one year, $19.50; one month, $2.50.

Give postoffice address in full, including county and state. Remit by express money order, draft, or in registered letter at our risk to The Tribune Company, publishers, Tribune Square, Chicago.

MEMBER OF THE ASSOCIATED PRESS.

The Associated Press is exclusively entitled to the use for republication of all news dispatches credited to it or not otherwise credited to this paper, and also to the local news published herein.

All rights of republication of special dispatches herein also are reserved.

MILWAUKEE STOCKS

Milwaukee, Wis., March 7.—Trading today on the Milwaukee Grain and Stock exchange follows:

	Sales.	High.	Low.	Close.
Outboard Mots A	100	2⅛	2⅛	2⅛
Outboard Motrs B	100	1	1	1
Wisconsin Bkshrs	100	3⅝	3⅝	3⅝

Want Ad INDEX

Want Ad Offices

1 South Dearborn St. . 1101 East 63rd St.
Tribune Square . 4152 West Madison St.

ADTAKER—SUPERIOR 0100

The more you tell, the quicker you sell

	Page
Apartments—See To Rent	28
Auction Sales	29
Automobiles—	
Passenger Cars	29
Trucks	29
Wanted	29
Loans	29
Tires	29
Motor Trucks to Rent and Wanted	29
Barter and Exchange	29
Billiards and Bowling [see Bus. Dircty]	29
Board and Lodging	28
Board and Room Wanted	28
Boats, Yachts, etc.	29
Building Material	29
Business Opportunities—	
Businesses for Sale	29
Partnerships and Investments	29
Concessions and Locations	29
Business Equipment	29
Business Service	29
Wanted	29
Business Personals	27
Business Directory	29
Bus Transportation	27
Cemeteries	17
Clothing, Furs, etc.	29
Dancing Schools	29
Death Notices	17
Dogs, Cats, Birds, Poultry, etc.	29
Dressmaking and Millinery Schools	28
Florists	17
Help Wanted—Male	27
Help Wanted—Female	27, 28
Hotels and Apartment Hotels	28
Home Furnishings	29
Home Furnishings Wanted	29
Household Appliances	29
Houses—See Real Estate and to Rent.	
Instruction	27
Jewelry, Watches, etc.	28
Leaseholds	27
Loans—Personal Property and Salary	29
Lost and Found	27
Mortgages for Sale and Wanted	29
Motor Buses For Sale	29
Moving, Storage [See Business Dcty.]	29
Monuments	17
Musical Instruments	28
Office Devices	27
Office Furniture, Files, Safes	29
Patents, Patent Attorneys	29
Personal	27
Pianos, See Musical Instruments	28
Radios and Supplies	29
Real Estate—	
Apartment Buildings	29
Houses	29
Vacant	29
Suburban	29
Estates Property	29
Resorts	29
Farm Land	29
Wanted	29
For Exchange	29
Loans	29
Room and Board Wanted	28
Sewing Machines	29
Situations Wanted	27
Stocks and Bonds	29
Store Fixtures	29
To Rent—	
Rooms	28
Houses	28
Apartments	28
Apartments and Rooms to Share	28
Furnished Apartments	28, 29
Stores	29
Offices and Shops	29
Manufacturing Property	29
Other Cities	29
Floors and Lofts	29
Travel Opportunities	27
Trade Schools	27, 28
Typewriters and Supplies	29
Undertakers	17
Wanted—To Rent	29

$100.00 Reward

will be paid by The Tribune for information leading to the arrest and conviction of any one obtaining money fraudulently through Want Ads published in its columns.

LOST AND FOUND.

TO FINDERS

If you have found a cat or a dog, a pocketbook, jewelry, or fur, and cannot locate the owner through the "Lost and Found" advertisements in The Tribune, call and go through the "Lost and Found" index at the PUBLIC SERVICE OFFICES.
1 S. Dearborn-st.
1101 E. 63d-st.
4153 W. Madison-st.

TO LOSERS.

If you are listed in the telephone directory you can charge an advertisement of your lost article by telephoning Miss Taylor of The Tribune ad taking department, Superior 0100. Your advertisement receives the benefit of free listing in The Tribune Public Service offices mentioned above for a period of two months. This service facilitates the recovery of lost articles advertised.

CASE—LOST—FROM CAR, BROWN, INIT. R. G.; cont. novelty necklaces; of value to owner only. Reward. No questions. Sag.2248.

DOG—LOST—MALE, 4 MOS. OLD; BLACK-white, bob tail, harness and leash; vic. Loyola-Sheridan; reward. Briargate 7346.

DOG — LOST — BRINDLE BULL, NAME "Bing"; nr. 48th and Wood-sts. White mark, paws, chest. Kehl. Hum. 6973. Rew.

DOG—LOST—MALE, POMERANIAN. 5012 5012 Drexel-bl. Sun. nt.; rew. Drex. 3782.

DOG—LOST—MALE, SPITZ, NAME PAL. Rew. 7608 Chappel-av. South Shore 0108.

EVANSTON TAX ANTICIPATION WARrants—Lost—3, 1931. Reward offered. Ph. South Shore 5956.

FOX TERR.—LOST—BLK. AND WH., LONG blk. ears, wh. tail, 6 inch. Rew. Sun. 1466

PEARL NECKLACE—LOST—FEB. 29, NO. side district. Reward will be paid for return. Wabash 1941.

PIN—LOST—SILVER, STUDDED GREEN stones, Sat p. m.. Loop; rewd. Newc.0969.

POLICE DOG — FOUND — NR. LINCOLN-Larrabee: black and tan. Euclid 5739-J.

PURSE—LOST—BLACK, WITH WHITE ivory clasp; north side, Saturday evening; keepsake. Central 7722.

PURSE—LOST—BLACK SILK, SUN., CONtaining monogram lighter. Rand. 8454.

RUSSIAN WOLFHOUNDS — LOST — 2, white, tan markings. Rogers Park 9617.

PERSONAL.

DEXTER THORNE OR MRS. MARGARET Thorne may learn something of interest by communicating with H. E. Nymen. Telephone Newcastle 2190. Address 6161 N. Nagle-av., Chicago, Ill.

WE HAVE BOUGHT THE CIGAR STORE of Charles Heller at 190 W. Randolph-st. Creditors present all bills within 3 days. Loop Tobacco Co.

LOUISE DICKMAN HEREBY GIVES NOtice of her intent to purchase the entire property of the Saranac Food Shop, Inc., 5541 Everett-av. Creditors kindly take notice.

NOT RESP. FOR ANY DEBTS BUT THOSE contr. by myself. JOSEPH MORRISON.

NOT RESP. FOR ANY DEBTS CONTR. BY any one but myself. E. P. OFFEMARIA.

NOT RESP. FOR DEBTS CONTRACTED BY any one but self. WALTER A. CONRAN.

BUSINESS PERSONALS.

50 WOMEN WTD.—LAST OPP. TO REC. $7.50 perm. wave for $1.75, comp. Lorraine Beauty Shop, 509 S. Crawford. Nev. 5436.

CASH FOR OLD GOLD, SILV., PLATINUM, jewelry, dental crowns. U. S. Smelting Works, 39 S. State-st., 4th fl., cor. Monroe.

FURNISHED COTTAGE FOR RENT FOR parties or entertainments. By day or night. For inform., call Humboldt 6153.

TRAVEL OPPORTUNITIES.

Bureaus.

WANT DESIR. PASS. AND PRIV. CARS: Fla., Cal., Tex., N. Y., etc.; "share exp. plan"; comf., reas.; ref.; car inspect. Auto Travel Exch., 10 N. Clark. Ran. 0663. Hours, 9 to 5.

LOWEST PRICES N. Y., FLA., CAL., ETC. Roomy, heated cars; pass. and autoists see us first. Nu-Way Travel, R. 1808, 77 W Washington. Andover 1069 eves. Nor. 7760.

LOW RATES N. Y., CAL., FLA., TEX. etc. Natl. Travel Serv., Hotel Wacker. Del. 8280.

DRIVING LINCOLN NEW YORK — TAKE pass. chp. 7 W.Madison, R.1402. Cen.8425.

Individuals.

Both readers and advertisers are urged to exercise caution in arranging automobile transportation with other individuals. References should be carefully investigated.

DRIVING FRANKLIN SEDAN FLA. WANT desir. pass. Ref. exch. Sheldrake 8761.

DRIVE FLA. THURS. TAKE 3, SHARE exp. Ref. ex. Lg. htd. sed. Hammond 5623.

MAN OR MARR. CPLE.—TO DR. CAR TO Cal.; pay gas and oil. Mr. Gunn, Plaza 6300.

INSTRUCTION.

LESSONS, $1.50 — IN JAZZ PIANO AND most instruments, latest song hits, free dem. Christensen Sch., 25 E.Jackson, 953 Belmont, 718 W. 63d-st., 3945 Madison, 2602 Milw'kee

SPEECHES—LET ME HELP PREPARE your speech and show you an easy way to learn it. 50c hr. Address D 207, Tribune.

THE BERLITZ SCHOOL OF LANGUAGES—French, Spanish, Italian, German, English Free trial lessons. 56 E. Congress. Har. 0392

PIANO, UKE, GUITAR, MAND. LESSONS at home. 50c. Address H 160, Tribune.

LEASEHOLDS.

SELL 6 RM. FURN. APT.; FRIG.; 2 RMS. rented; exc. trans. Very reas. Div. 1818.

SITUATIONS WANTED—MALE.

Bookkeepers and Clerks.

BOOKS KEPT, PART TIME, DAY OR EVE. Income tax.; reas. Dorn, Harr. 6822.

BOOKKEEPER-ACCOUNTANT—OFFICE EXperience: all statements; refs.; competent; moderate salary. Address H 180, Tribune.

BKKPR.-ACCT.—OFC. FIN. STMTS.; 33; U. grad; 6 yrs.' exp. Address H 583, Tribune.

CLERICAL WORK, OR INSIDE—MAN, 25; 8 yrs. last pos. Address H 578, Tribune.

Accountants and Auditors.

ACCOUNTANT—LICENSED; PART TIME service. Address H 154, Tribune.

ACCT.—WALTON GRAD., 8 YRS.' INS., 1 mfg. exp., $175 mo. Address H158,Tribune.

ACCOUNTANT — BKP., BANK AND BOND exp., handle sm. ofc. accts. Shel. 3638.

AUDITOR—EXP. ACCT.; WILLING TO travel; best refs. Ran. 4215. Dean.

PART TIME ACCOUNTING AND TAX service; 15 yrs. exp. in this bus; low rates and best refs. Cartwright. Rav. 0357.

Executives and Managers.

ADVERTISING—ALL OR PART TIME; 12 yrs. sound exp. Address H 157, Tribune.

INSTALLMENT CREDIT MAN—YNG. AND aggr.; 12 yrs. exp. furniture; my methods reduce losses. Address H 76, Tribune.

SALES PROMOTION.

Expd. in mfr. and sale of architectural furn. and public seating; 10 yrs. with natl. org.; asst. to executive. Trained in big bus. sales pro. off., sales mgmt., mkt. analysis; sal. secondary. Address H 74, Tribune.

Professions and Trades.

CARPENTER AND CABINET MAKER—NEW or rep., 45c or on contract. Canal 1739.

DRAFTSMAN, MACHINE DESIGNER, TECH. Grad. Wire exp. Address H 161, Tribune.

FOREMAN—TOOLRM. OR MACH. SHOP; technical educ. Address H 452, Tribune.

MACHINIST—16 YRS.' EXP. SPEC. MACH.; tools, repairs. Address D 86, Tribune.

MECH. ENG.—31; 4 YRS. SHOP, 10 YRS. desg. auto. mch. Address D 151, Tribune.

MALE NURSE—SMALL WAGES. REF.; will travel. Address A Y 13, Tribune.

PAINT, PAPER, CALCIM.—A1 WORK, AT half price; go anywhere. Lincoln 2901.

PAINT., PAPER., CALCIMINE, FLOORS; ref., reas.; A1 refs. Ravenwood 5412.

PAINTING AND DEC. SERVICES—FOR used car; gd. cond. Pallisade 0024.

PASTRY BAKER—ALL AROUND MAN, well experienced. Atlantic 4630.

PRESSER — EXP. OFC. WK., HONEST, reli.; any kind work. Bel. 5970.

WINDOW TRIMMING AND DISPLAY—A-1 refs., 7 yrs.' exp. retail. Austin 0473.

E.E.-M.E. ENG. GRAD.—4 YRS. SHOP, 8 YRS. design.; any kind wk. Address H 70, Tribune.

Farm and Garden Help.

FARM MGR.—EXP. ALL KINDS STK., GRN. Also dairy. M. D. Letson, Deerfield, Ill.

GARDENER AND CARETAKER—LIFE EXP. on large estates; middle aged, married; A1 references. Address D 165, Tribune.

GARDENER—HSMAN., EXPD.; DRIVE CAR. Best refs. Address H 117, Tribune.

House Servants.

COUPLE—COL.; COOK, DRIVE, HOUSEMN. Best refs. Reas. wages. Drexel 6795.

CPLE.—COL.; WIFE EX. COOK; MAN EXP. chauf., butler; A1 refs. Buck. 7469.

GEN. HSWK.—COOK, GARDENER, BUTler; Filipino stu.; gd. refs.; wrk. pt. time or full. Address 112 S. Hoyne. West 0528.

HOUSEMAN — EXP. ALL AROUND, GEN. housework, chauffeur, dishwasher, porter. Colored. Drexel 4883.

Chauffeurs.

CHAUFFEUR—14 YRS.' EXP.; RELIABLE, very pleasing; best ref. Edgewater 0176.

CHAUFFEUR, HSEMAN—SCANDINAVIAN. Good references. Graceland 3143.

CHAUF.-GARDENER—PRI., 22 YRS.' EXP., 38, wh., sgle.; careful; A1 refs. Dre.1118.

Janitors and Porters.

JANITOR—ENGINEER; LIC.; WHITE; REpairing. Address H 176, Tribune.

Stenographers, Typists, Etc.

STUDENT—WORK FOR OFFICE EXPERIence. Address H 156, Tribune.

Miscellaneous.

MAINTENANCE WORK EXCHANGE FOR apt.; dec., carp., plas., brick, elect., remodeling. Address H 281, Tribune.

ORDERLY, HOUSEMAN, HANDYMAN — Mental attendant; age 29; neat appear.; must have work. Address H 159, Tribune.

MAN WITH NEW SEDAN WANTS LIGHT delivery or drive salesman. Fairfax 3180.

HOMES CORRESPONDENT — FAMILIAR loan plans; refs. Address D 99, Tribune.

ANY WK.—YN. MAN; RELI.; BEST REF. Pri. home, Gd. driv. Address H 586, Tribune

BROTHER, 40; SISTER, 26, FROM COUNtry; able any work; your price. Del. 9653.

SITUATIONS WANTED—FEMALE.

Bookkeepers and Clerks.

BOOKKEEPER-STENOGRAPHER—EXPERIenced; full charge. Columbus 6449.

BOOKKEEPER-STENO.—7 YEARS' EXPER.; full chg.; reas. sal. Miss Marcus, Irv.0170.

BKKPR., SECY., STENO., SWBD. GEN. OF. Wk.—capable; neat. Edgewater 3704.

BKPG., STENO. — THOROUGHLY EXP., excel. refs. Keystone 4173.

COMPTOMETER OPER.—BKPR., TYPIST; 9 yr. R. R., wholesale exp. Pullman 1538.

Domestics and Cooks.

ALL LINES WK.—NEAT REL. COL. GIRLS; exp., willing. Robinsonian Home. Ken.1945.

ANY KIND WORK; HON., REL.; 1ST. CL. help. Col. Work. Girls Club. Oak 7314.

COOK—COL., NEAT; EXCL.—SERVE, EXP. gen. hswk., cleaning; A-1 laundrs.; half, all; ref. Victory 3296.

COOK — CLEANING; COL., NEAT WKR., gen. hswk., laund., iron, care children; $7-$9; go, stay; exp. Calumet 4217.

COOK—FIRST CLASS COL. MAID; LOVE children. A1 laundress; guar. satisfaction. Serv. Go; stay. Ref. $7-$9. Drexel 4883.

COOK—NEAT, COL., A1 LAUNDRS., HSEwk., serve, nurse, all around wkr.; $7-$9; refs.; go, stay. Victory 2989.

COOK—INTELG. COL. MAID; ANXIOUS to work; hswk., wash., $7. Ken. 2415.

COOK—EXC.; AUSTRIAN; REFS.; CITY OR country; prefer Jewish fam. Moh. 0439.

COOK—COL.; EXP. WKR., LAUNDRESS; work Sunday; $6-$8. Atlantic 2342.

COOK—COL.; GOOD LAUND.; STAY, GO; $7-$9; half, all day; ref. Oakland 2760.

COOK—GEN. HSWK., NEAT, COL. MAID, love childrn.; refs.; stay, go. Drexel 6127.

GENERAL HOUSEWORK—AGE 22. EXPD. cook; like children; stay or go home nights. Attending school 3 hours daily. Chicago Bus. College. Miss Nadler. Fra.4122.

GENL. HSWK., COOK — DEPENDABLE, bright girl, 21, white, stay; goes to school short time daily. Miss Singer. Div. 5842.

GEN. HSWK.—WHITE GIRL, EXP., GOOD ref.; like children. Pull. 6263.

GENL. HSWK. OR HSKPG. — GERMAN; $12-$14; refs. Independence 2519.

GEN. HSWK.—NEAT, COL.; REF.; DAY OR week. Atlantic 1659.

GENERAL HOUSEWORK — IRISH GIRL, plain cooking. S. Side. Refs. Rad. 0122.

GEN. HSWK.—A1, COL.; OR OFFICE WK., no typ.; refined, honest; ref. Ken. 3959.

GIRLS—FOR GEN. HSWK. AND COOKING; full or part time. 4826 Argyle. Kil. 8569.

HSWK.—GERMAN GIRL; PREFER NORTH-west suburbs. Ph. Arlington Hts. 647.

HSWK.—LIGHT; EVES.; GIRL; IN EXCH. for rm., bd. N. S. Bittersweet 6798.

HSWK.—GEN. MAID OF WAITRESS, COL. girl; refs. Oakland 5532.

HSWK.—RELIABLE SWEDISH GIRL; REFS. Reasonable wages. Ravens. 7249.

HOUSEWORK—CARE OF CHILDREN; EXP. References. Graceland 9816.

HSWK.—WH., ECONOMICAL, GD. MANager, exp. cook; Gentiles. H. P. 7535.

HOUSEWORK—EXP. GIRL; ALSO PLAIN cooking; references. Seeley 9596.

HSWK. — GEN., SWEDISH; GOOD COOK, baker. Calumet 3238.

MAID-GENL. HSEWK.—IN OR OUT OF city. Phone Normal 0765.

MAID—WHITE; GENERAL HSEWK.; EXP. Phone Kedzie 7026.

WOMAN—EXP., WHITE, 35; LAUNDRY and cooking. Seeley 10317.

Professions and Trades.

BEAUTY OPERATOR—BEGINNER; 1 YR. exp. on scalps; lic. Address D 366,Tribune

BEAUTY OPERATOR—EXP. IN ALL LINES. South Side or downtown pref. Oak. 1303.

Clubs, Hotels, and Restaurants.

COOK AND PASTRY—A-1 COL. WOMAN, cafeteria or tearoom. Oak. 2958.

WAITRESS — MID. AGE, EXPER. PREF. chop suey rest. Phone Republic 6640.

Dressmakers and Seamstresses.

SEAMSTRESS—DAY OR WK.; IN FAMIlies or with drmkr.; rea.; ref. Drex. 9556.

Nurses and Governesses.

NURSE—GOOD COOK; EFFICIENT, HYDE Park 6739.

NURSE—UNDERGRAD., LONG EXP., A-1 refs.; asst. hswk.; $3day. Edg.0418, R.330.

NURSE—EXP.; HSWK. INCLUDED; GOOD refs.; $12 wk. M. Pierson. Frank. 2849.

NURSE—GRAD.; KEEP HOUSE FOR INval. or eld. cpl.; dr. and priv. ref. Jun.1329

NURSE—PRAC.; LIGHT HSWK.; GER.; middle aged; refs.; reas. Sunny. 4431.

NURSE—UNDERGR., TO INV. LADY; LONG case. Assist home; $16 wk. Aus. 3312.

Housekeepers and Caretakers.

GEN. HSEKPR.—MID. AGED AMER., SO. Side pref.; refs. Radcliffe 8584.

HSKPR.—THORO EXP.; CAP., FOR WIDOWer, bach. home. Address A A 358, Tribune.

HSKPR.—NEAT, 1-2 ADULTS. GD. HOME, wages; city-sub. Write: Hill, 2130 Fletcher.

Laundresses and Day Work.

LAUND.—TUES., FRI., ALL DAY OR ANY p. m.; reli., ref. Ken. 3756.

LAUND.—CLEANING, OUT, BY DAY; WH. woman. Oakland 6045.

LAUNDRESS—1ST CLASS; GERMAN WOMan. Phone Wellington 9585.

LAUND.—WH., 1ST CL. CLEANER WINdows, gd. shirt iron.; fast, rel. Nev. 6679.

LAUNDRY OR CLEANING—EXP., WHITE. Mildred. Fairfax 6592.

LAUNDRESS — GOOD, CLEANING, TUES, Wed., Thur.; $2.50. Norm. 2973.

LAUNDRESS—COLORED; CLEANING OR bundles; whole or ½ days. Drexel 8271.

LAUNDRESS—COL.; CLEANING WINDOWS; woodwork; refs.; $3. Oakland 2760.

SITUATIONS WANTED—FEMALE.

Stenographers, Typists, Etc.

SECY.-STENO.—A1; EXECUTIVE TYPE; 4 yrs. exp. real est., mfg.; capable assist. univ. grad.; pleas. personality. Wilm. 1938.

SECY.-BKPR.—FULL CHGE. INS. BROKER office, etc.; loop; 10 yrs.' exp. Col. 6974.

STENO.—EXPERT; 8 YRS.' TECH. AND legal exper.; h. s. grad. Regent 3298.

STENO. AND TYPIST—SOME EXP.; WILL work for very small sal. Tel. Boul. 0968.

STENO.-PBX—KNWL. BKPG.; YNG., ATtractive; low sal. Miss Rogers. Div. 5841.

STENO.—GEN. OFF.; AMBITIOUS; 3 YRS.' exp. coll., corr.; H. S. grad. Van B. 4958.

STENO.—H. S. GRAD.; EXP.; WILLING wrkr.; cap., eff.; mod. sal.; gd. ref. Roc.0659

LADY WISHES TO ANS. PHONE; CAN type; $6 wk. Address D 368, Tribune.

STENO., SWBD., ASST. BKKPR., GEN. OFC. —3½ yrs.' exp. Call Lincoln 0808.

STENO.—A1; UNUSUAL ABILITY; PART time or perm. Lake View 1433.

STENO.-SWTBD., COLLEGE EDUC., LAW invest. exp., age 25; reas. Regent 6885.

STENO.-TYPIST—GEN. OFFICE WORK; 1 yr. exp.; exc. refs. Ph. Armitage 10055.

STENO.-DICT. OPER.—5 YRS. EXP.; BEST references. Armitage 6330.

TYPIST—AT HOME, BY EXPERIENCED steno. Mark Kennedy, Whitehall 5142.

Miscellaneous.

DEPT. MGR.—ASST. EXECUTIVE OR OFfice routine; thoroughly experienced; highest references; can take full charge; need work. Address N 420, Tribune.

NURSE AND BEAUTICIAN — WILL DO part maid work. Neat col. Oak. 4307.

WANTED—MALE HELP.

The Tribune does not knowingly accept in this classification advertisements which require an investment of money or which misrepresent the form of compensation. Report any violation of this rule or any requests for a cash bond or deposit not stated in the advertisement to the Classified Advertising Department, Superior 0100, Local 328.

Stores and Offices.

INTERIOR DECORATORS

to sell home furnishings and decorations on liberal commission basis. Apply 11th floor, Mandel Brothers.

MAN—EXPERIENCED, ALL AROUND, FOR retail hardware and paints. One who can take care of stock and window displays. Address A F 185, Tribune.

MEN.

10 men of neat appearance; good personality to follow up radio broadcasting advertising campaign. Steady work. No selling. 5665 W. Madison-st., R. 3. 4802 Broadway, R. 4, or 6305 South Park-av., R. 29.

MULTIGRAPH AND MIMEOGRAPH OPERator—Experienced; one who can cut stencils and operate addressograph preferred; must have letter shop experience; give your qualifications and salary wanted; permanent. Address L C 99, Tribune.

Retail Clothing Salesman.

Opportunity for aggressive man who really has following selling suits. $55 to $85. Address L F 155, Tribune.

Executives and Managers.

ADVERTISING SALES EXECUTIVE

required for New York, Cleveland, Milwaukee, representing established Chicago agency specializing in large retail accounts. Handle exclusive territory of several states. We have been in field 8 years, thoroughly established. 1931 volume largest in history. You should be a $5,000 man or better. No drawing account because program finances itself. Advertising or specialty selling experience preferred. Phone Merchandisers, Inc., Lake View 3001-2, or write 2619 N. Ashland.

ONE OF WORLD'S LARGEST BUSINESS machine organizations is seeking man in Chicago with unquestioned sales and organizing ability to take over direction of new division of business. Earnings limited only by capacity to produce and build proper selling organization. Must be in position to finance self while becoming acquainted with business although company will provide adequate office and equipment facilities. Reply giving age, past experience and full particulars. Address A E 50, Tribune.

BRANCH OFFICE MGR.—EXPERIENCED organizer, trainer and handler of house to house sales force; no investment required. Address L J 148, Tribune.

Professions and Trades.

ADV. COPY WRITER — EXPERIENCED; wide range; direct mail; write fully. Address L J 410, Tribune.

LAUNDRY—OUTSIDE WORKERS; AMERIcan Laundry has opening for Polish speaking men; must know how to drive; permanent if qualified. Live leads given. Apply 9-11 a. m., 917-25 S. California.

MULTIGRAPH AND MIMEOGRAPH OPerator—Experienced; one who can cut stencils and operate addressograph preferred; must have letter shop experience; give your qualifications and salary wanted; permanent. Address L J 386, Tribune.

SPOTTER—EXP. MAN ON LADIES' GARments; dry cleaning plant; nr. Chicago; state exp. and references. Address L H 152, Tribune.

THE TRIBUNE OFFERS AN ATTRACTIVE rate to persons advertising for a position. A Want Ad can be placed in the Situations Wanted column for as little as $1.10. For further information stop in at the Want Ad Offices, Madison and Dearborn-sts., 1101 East 63d-st., or 4152 West Madison-st.

Clubs, Hotels, and Restaurants.

MAN — ELDERLY; ROOM AND BOARD, light work in lunchroom; salary if steady. 4946 Irving Park-blvd.

Boys—Office and Factory.

MESSENGER BOY—WITH MOTORCYCLE. Give phone No. Address H 584, Tribune.

Salesmen, Solicitors, Etc.

AA1 SALESMEN

Reduced prices just announced by Frigidaire Corporation offer exceptional opportunities and earnings for wide awake salesmen. Openings in all departments. Salesmen selected will receive adequate sales training. Protected territory and immediate returns. Sales class starts Wednesday. Applicants will be interviewed Tuesday, March 8th.

H. M. BUTZLOFF,
9 A. M. to 5 P. M.
151 N. Michigan-av.

A REAL OPPORTUNITY

SALESMEN.

We have become specialists on one of the most attractive securities being offered today. Listed and with earnings and dividend policies that assure client satisfaction.

We have, therefore, openings for a few high grade salesmen who will work. Prefer the type who can later fill executive positions.

A most attractive commission arrangement is offered.

These positions offer real futures to those who qualify and the gentlemen selected should enjoy a most profitable 1932.

It is a REAL OPPORTUNITY.

Apply Sales Director,
D. B. COGSWELL & CO., INC.,
Investment Securities,
10 S. LA SALLE-ST.

A SALESMAN

to represent large concern obtaining customers on most unusual and attractive premium plan ever devised for direct to consumer men. Actual earnings $30 to $60 per week. Requires no investment. Nothing to buy. 3320 LINCOLN-AV.

A PROVEN MONEY MAKER.

Build your own business. The repeat orders are tremendous. Earning possibilities daily. Investigate 9 to 12 only. Suite 1111, 105 W. Monroe-st.

A GUARANTEED SALARY

of $12 per week and substantial bonus to men who appreciate a decent job. No investment required. Permanent employment. After 9 a. m., Rm. 303, 757 W. 79th-st.

A MAN

mechanically inclined. Must be neat, honest and willing to work hard for promotion. 11 a. m. only. 66 E. South Water. 15th floor.

WANTED—MALE HELP.

Salesmen, Solicitors, Etc.

A MAN.

ONE WHO CAN BE TRUSTED.
Mr. Farnsworth, Rm. 351, 4554 Broadway.

ADVERTISING SOLICITOR—

Nationally recognized AAA1 publisher of direct advertising campaigns, embracing more than one hundred lines of business, offers permanent connection to capable, experienced "worker type" man. To the right man we offer close co-operation in the field. Substantial weekly commission schedule. Phone for appointment. Superior 6560.

AMBITIOUS MAN.

Man with clean record to contact large property owners on financial service vitally needed because of present conditions. No actual selling required. Thousands of leads; good compensation. Phone for appointment, 9 a. m. to 4:30 p. m., MR. BECKHAM, Central 0123.

AVERAGE $50 WEEKLY.

Must be experienced in direct selling. Mr. H. Klein, Morrison Hotel, 12-4 p. m.

AN OPPORTUNITY

for a man who has sold specialties or intangibles; our business is actually favored by present conditions; immediate and substantial earnings can be made by a man willing to work and follow instructions. See Mr. Hassett, Rm. 201, 841 E. 63d-st.

ARE YOU A SALESMAN?

We need 3 to follow direct leads secured thru radio broadcast; real co-operation and excellent earnings.
Apply in person 9 a. m. to 12 noon.
SUITE 320, 30 N. LA SALLE.

AT ONCE.

Three intelligent, neat appearing men who desire a permanent connection with national organization, must be willing to work 8 hours a day and start at our terms. This means about $40 per week to start. If you mean business apply Employment Manager, Room 618, 203 N. Wabash-av.

AUTO SALESMEN—ARE YOU LOSING used car sales by not having the right car, or wanting too much money down? Turn these prospects into cash by joining our special sales dept.; we have 200 cars and trucks to offer. Call Cal. 5151 for details.

AUTOMOBILE SALESMEN—EXPERIENCED, to sell Rockne cars. Rockne Co., 2347 Michigan-av.

AVERAGE EARNINGS

$30-$35 weekly; $12 salary guar. and good bonus. No investment. Perm. employ. After 9 a. m. Rm. 628, 2400 W. Madison.

CLOTHING SALESMEN—EXP. MAN TO handle nationally advertised line; commissions in advance. 35 S. Dearborn, Rm. 710.

COLLECTION AGENCY MEN — EXPERIenced; we have a square deal for you here; commission paid promptly on every claim you bring in. See Mr. Houser. Rm. 1915, 134 N. La Salle-st.

COLLECTION SOLICITORS AND SPEcialty salesmen; positively double your earnings. Our liberal plan brings you immediate pay. 431 S. Dearborn, R. 434.

DIVISIONAL MANAGERS FOR OLD ESTABlished firm; must own car; positions furnish steady employment and good pay. 2133 N. WESTERN-AV.

DO YOU QUALIFY

for a position as a life insurance underwriter which requires integrity, industry, intelligence and perseverance? Experience is unnecessary, as we give suitable and complete courses of instruction. Permanent and profitable employment.
ADDRESS A A 61, TRIBUNE.

DRUG SALESMEN

to call on Chicago trade selling national advertised item; car not necessary; commission basis payable weekly. Apply Room 1632, 520 N. Michigan-av.

Electric Refrigeration

SALESMEN

for commercial department. Can earn splendid income. Most liberal basis of compensation. A few excellent territories available now. Real producers will be interested in this advertisement. Salesmen selected will work out of direct selling agency on west side. Call today for particulars.

Copeland Refrigeration Co.,
160 E. ILLINOIS-ST.

Elect. Refrigerator Salesmen.

We have several openings in refrigeration sales work. Leads furnished. Young men with satisfactory references, will be given necessary training. See Mr. Schutze, 10 a. m. to noon and 2 to 4 p. m. only. Room 1035, 125 S. Clark-st.

Commonwealth Edison Co.

Exceptional Opportunity.

A security house in Illinois, but outside of Chicago, established 17 years, desires two security salesmen who are looking for a permanent connection. A position with this house would require the applicant to own a car, as he would have to put in a lot of hard work, with a nominal drawing account to begin with.

In your reply, state full particulars as to education, experience, former connections, and why you would be willing to live outside of Chicago. Also whether married. Address L J 388, Tribune.

INSURANCE—GUARANTEE MUTUAL LIFE offers opportunity for man with good education and ability to establish own agency; best comm. contract and schooling. Rm. A-810, 175 W. Jackson.

MAN.

One who can be trusted. Apply to MR. AINSWORTH, Rm. 925, 11 S. La Salle-st.

MAN — YOUNG; ATTRACTIVE PROPOSItion with well known north side cleaner. Call between 9-12 a. m. 1149 Columbia-av.

MAN OR WOMAN—TO SELL COUPONS FOR photographic studio. Wilm. 1796.

MEN—4, MARRIED, COLLEGE EDUCATION, to sell New York Stock Exchange Stocks; Radio, Bendix, Kroger, Lorillard, etc., on comm. basis; complete training. If you have had security selling experience do not apply. Rm. 1100, 105 W. Adams-st.

MAN—NEW YORK LIFE INS. CO. NEEDS, due to increased business, an energetic salesman of ability. We train you. Educational course now in progress. See Mr. MacKay or Jackman, Suite 500, 1 N. La Salle-st.

MAN—RELIABLE, WITH CAR; ABOUT $30 week. Apply 908 S. Western.

MEN—TO SELL DRUG STORES, CAFES, etc.; 40% commission paid daily. Mr. Martin, 82 W. Washington. Room 418.

MEN WANTED WITH CARS OR TRUCKS to sell bakery goods. Good commission. Call before 10 a. m., 5556 Fullerton.

MEN—SOMETHING NEW—SELLS FOR $1. You keep $1. 5 S. Wabash, room 613.

MEN—2, NEAT APPEARANCE; STEADY work. 721 N. Michigan, R. 6, 10 a. m.-2 p.m.

PERMANENT POSITIONS

now open for two clean cut young men in sales organization of established firm. Must have car. Give full details past experience, etc. Address A 455, Tribune.

PRINTING SALESMAN

who controls job work. Attractive proposition. State full particulars.
Address L J 113, Tribune.

SALESMEN AND DISTRICT MANAGERS.

High grade sales proposition for Chicago, also territory in Ills., Ind., and Wis. still open, for one of the best selling lines, used nationally; no competition; only honest, high caliber men with ability to meet prospects and a desire to really work need apply. To such men we can offer the opportunity to earn on a commission basis a good income and establish a permanent profitable business in a rapidly growing industry. Phone State 2292 or write M. H. Moore, 176 W. Adams-st., Room 1615, Chicago, for appointment. INTERVIEWS BY APPOINTMENT ONLY.

SALESMAN—TO REPRESENT LEADING manufacturer of childrens rayon underwear, and silk slips, equipped to handle volume business only. Commission. State full particulars. Box 379, Realservice, 15 East 40th, New York.

SALESMEN—2, AGGRESSIVE MEN WILL be trained to do an unusual kind of work; earnings $60 weekly; no samples to carry; must be neat and of pleasing personality. Apply 3d floor, 28 E. Jackson.

SALESMEN.

Application accepted before noon today for positions in our trust dept. Permanent for energetic men. No high pressure. Suite 327, THIRTY N. LA SALLE-ST.

SALESMEN—2 ARE NEEDED AT ONCE for permanent position with the largest company in its field; about $45 per week from start will be paid to men who are accustomed to hard work and are willing to learn. 11th floor, 109 N. Dearborn.

SALESMEN—NEW ITEM SELLS 50C; OUR men making good money every day. All merchants, shops, garages, hotels, also house to house; exclusive territory. Apply 3171 Clybourn-av.

SALESMEN—THE NEW YORK LIFE Insurance Co. [Central branch] offers you an oppty. to build up a good paying business of your own; comm. basis. See or write R. W. Worsey, Room 620, 39 S. La Salle-st.

SALESMEN—TO HANDLE COMPLETE LINE low priced printing and advertising specialties. Company rated AA1. Apply or write, THE PROCESS CORPORATION, 209 S. State-st. Room 1702.

SALESMEN—TAKE ADVANTAGE OF THE depression sell brand new device that cuts cooking gas bills around 30%. Apply 4301 N. Paulina-st., 8-9:30 a. m., 4:30 to 6 p. m. Mr. Grooms.

SALESMEN — MAKE $40 WEEKLY; SELL garage, filling station workers our patented non-skid $2.98 work shoe. Free sample. Astill Shoes, 230 West Newton, Mass.

SALESMEN—[3], FOR PERMANENT POSItions; earnings upward of $50 weekly; direct sales experience preferred. R. Jacobson, 640 N. Wabash, 2 to 5 p. m.

SALESMEN — ALL NATIONALITIES, ACquainted with restaurant, confectionery, delicatessen trade. Metropolitan Chicago. MR. MILLER, 1019 W. Lake-st.

SALESMEN—10, COM., $100 WEEKLY SOliciting accts. for collec.; draw. acct. MR. BOEING, 2d Flr., N. E. Cor. 63d-Eberhart.

SALESMEN—3, CITY WORK; COSMO AND Good Housekeeping with other popular mag. club plan. 37 S. Wabash, Rm. 800.

SALESMEN — SELL CRYSTAL RAZOR sharpeners; 300% profit; 75 cents dozen; $7.50 gross. 82 W. Washington, Room 418.

SALESMEN—EXP. POPULAR PRICED COStume jewelry with car. Lib. com. Rm. 302, 17 N. Wabash.

SALESMEN—DRUG AND BEAUTY PARLOR trade; state full information. Address L F 154, Tribune.

SALESMAN—SOLICIT ORDERS FOR USED cartons; liberal com. Hum. 5728 after 6.

SALESMEN—3, NEAT, OLD FIRM; NEW $1 item; com. pd. daily. 6 N. Michigan, R. 701.

WANTED—MALE HELP.

Salesmen, Solicitors, Etc.

SALESMEN—CHICAGO, LAKE CO., DU PAGE Co.; a new and superior line of auto polishing, cleaning products; good field for men of character; comm. Address H 453, Tribune.

SPECIALTY SALESMEN—EXP., CALL ON retail trade. Chicago resident; small salary. Address H 153, Tribune.

We Pay 60% Commiss'n

TO MEN WHO HAVE SOLD toilet preparations, moth destroyer, extracts on the institutional plan. 1624 Adams.

Agents.

BIG PAY GIVING AWAY SHIRTS, TIES, hosiery. Smashing free offers win orders. Samples free. Carlton Mills, Manufacturers, Dept. WA, 79 Fifth-av., N. Y.

MEN—SELL 800 DIFFERENT ARTICLES retailing 5c to 25c; hse. to hse. Beautiful ties, $1.50 doz. Wartell, 529 S. Franklin.

Miscellaneous.

MEN

LIVING ON THE NORTH SIDE AND THE FOLLOWING SUBURBAN TOWNS:

Highland Park, Lake Bluff, and Waukegan. This permanent position will pay from $40 to $55 weekly this month, $225 to $300 in April, more thereafter, if you have proper idea of application and adaptability, good character, and real ambition. Men making $100 or better weekly train you. Last month was the 25th consecutive month of monthly gains. Pay day Monday. Call only at 10 a. m. or 3 p. m. No other time. John H. Wright, Rm. 215, 1046 Wilson-av.

EXCEPTIONAL POSITION.

Position offering permanency, good pay and assurance of rapid advancement is open to 3 men who desire to learn the stock brokerage bus.; good appearance plus pleasing personality all that is required. Radio broadcast leads assure good and steady income.
APPLY 9 A. M. TO NOON.
SUITE 320. 30 N. LA SALLE.

150—MEN—150,

neatly dressed, over 21; steady work; no experience necessary; no selling; good pay.
4 men with cars. | 25 managers.
25 apptment. makers. | 25 assistants.
10 interpreters.
ETAOINSHRDLU 25 phone workers.
Apply today, 10 to 8 p. m.
ROOM 706, 134 N. LA SALLE.

MEN—CATHOLIC, NEAT APPEARANCE, willing to work. We'll show you how to earn $6 daily or better. Rapid advancement to managerial positions paying $3,000-$5,000 yearly. Call before 10.
Room 1311, 6 N. Michigan-av.
Room 1601, 155 N. Clark-st.
Room 902, 185 N. Wabash-av.
Room 5, 331 W. 63d-st.

A YOUNG MAN.

Chgo. mfr. has position for neat, intelligent man, 23-30, about $32.50 wk. to start. Perm.; opportunity to advance. Gentile. Mr. Braden, 9:30-12, R. 312, 20 N. Michigan.

MEN—OPPORTUNITY FOR 2 AMBITIOUS men over 25 with cars. We offer you a good living and chance to grow with our org. Refs. req. 326 W. Madison, Rm. 806, between 2 and 4.

MEN—YOUNG, 4; TO TAKE ORDERS FOR nationally known product; experience unnecessary. Good pay. Rm. 408, 222 N. Wells-st.

AMBITIOUS YOUNG MEN—[3] WITH H. S. educ. to start as Jr. salesmen in promotion dept. of McCall Co. Starting sal., $15. Apply 9-11. 407 S. Dearborn-st., Suite 290.

MEN—3, MUST LOOK NEAT; AVERAGE earnings $27 per week; no layoffs if you make good. Apply before 12 noon. JOHNSON CO., 336 W. 63d-st., or 425 S. Cicero-av

MEN—WILL $15 A WEEK AND A CASH bonus satisfy you? Investigate. 2133 N. Western-av., or 6306 Cottage Grove, R. 414.

YOUNG MAN—SOME CLERICAL OR REtail experience, about $125 mo. Real Silk Hosiery Mills, 36 S. State-st. Room 714.

MEN—4, NEAT APPEARANCE; STEADY work; fair pay to start. Apply after 1 p. m. J. E. JOHNSON, 3303 Lawrence-av.

MEN—WITH TRUCKS TO DO LONG DIStance hauling; must be able to carry 7 tons or more. 3142 N. Greenview.

MEN—2, NEAT APPEARING, WITH CAR; year round work; future; about $30 week to start. 841 E. 63d-st., Suite 219, Room 4.

MEN—2, NEAT TO DISTRIBUTE SAMPLES and take orders. Fair educ.; gd. pay., refs. req. 1 to 5, 201 N. Wells, R. 738.

MAN — FOR RESPONSIBLE POSITION; steady work; good pay; references required. Apply 2 to 5, Rm. 507, 1951 Irving Park.

5 MEN—FOR SPECIAL WORK. SEE MR. Porter. Apply 2 to 4, Room 201, 512 N. Halsted-st.

MEN—LEARN TO SELL; GOOD PAY; YOU make no investment; we hire and train you. Address L H 412, Tribune.

MAN—AS UNDERSTUDY TO SHIRT MGR. Clean cut and young. Exp. not necessary. Apply Mgr., Rm. 404, 53 W. Jackson.

YOUNG MAN—TO TAKE PHOTOGRAPHS of children. Address L F 362, Tribune.

H. S. GRAD., 18-21. WEEKLY SALARY. Apply 10 a. m., R. 2402, 201 N. Wells-st.

MEN — ATTRACTIVE PROP.; WELL known. S. S. Cleaners, 11416 S. Michigan.

MAN—OVER 21, HONEST AND NEAT APpearing. Room 716, 36 S. State.

YOUNG MAN—WITH SOME STORE EXP. Gd. pay. 4707 Broadway, R. 318, after 10.

MEN — 25-40; TRAIN AS DIST. MGRS.; real future; not a job. 6 N. Clark, R. 402.

Help Wanted with Investment.

MAN—WITH $1,250 TO BUY TRACTOR and trailer with hauling; bal. out of earnings; no notes. Address L J 442, Tribune.

Employment Agencies.

SALESMEN—WHLSE. GROC. TO HOTELS, inst.; must have car; sal. and comm. Sales, Indus. secur., college; sal., bonus. Mgr. college, sales training, loop, sal.
JESSIE A. PARKS & CO.,
6 N. MICHIGAN-AV.

2-REAL EST. APPRAISERS.

Fully exp. on all type of bldgs.; univ. education; age 30-40; $300.

UNITED AGENCIES,
202 S. STATE-ST. ROOM 812.

MEN—WE OFFER YOU ABOUT $7.50 PER day if you call on the leads we furnish you. Training takes 24 hours. Nothing to sell. No samples to carry. No high pressure deal here. Hard work all day long is all that is necessary. Room 1107, 109 N. Dearborn.

JR. DRAFT—WITH SHOP EXP.....$20 WK. Spindle Carver..$35 Spindle Sander....$25
O'SHEA EMPLOYMENT SYSTEM,
64 East Jackson-blvd., R. 505.

ASST. MGR.—COUNTRY D. S. EXP..OPEN. Salesmen, Fount. Syrups, Chi. $150 & com.
BUSINESS MEN'S CLEARING HOUSE,
209 S. STATE-ST. 7TH FLOOR.

COOKS $35
CAKE Baker.......$35 2nd Brd.-roll man.$25
MECHANICS, WASHERS, FLOORMEN.
CHI. GAR. OWN., 309 S. LA SALLE, R. 101.

SALESMEN — EXPERIENCED. CALL BEFORE 1. SALESMEN'S SERVICE ASSOCIATION, ROOM 208, 309 S. LA SALLE-ST.

INSTALL. COLLECTOR—CAR NEC.....$150
S. O. Cook......$18—Por.-Dishw.....$7 mls.
S-H-A-Y. 14 W. WASHINGTON.

BANK EXECUTIVE—CREDITS...........$400
Lawyer—Litigated negligence claims..$350
HARRISON, INC., 20 W. Jackson. Rm. 1309.

WEST SIDE CONSOLIDATED.
Automatic Tag Machine Operator, open. 143 N. Kedzie. Room 2.

WOODWORKING MACH. OPR.—CROSS CUT, rip and bandsaw; joiner exp. GLADER AGENCY, 220 S. STATE-ST., ROOM 1208.

REDFIELD PERSONNEL—5 S. WABASH. Collector, 3 yrs. auto fin., 2 yrs. coll. $150.

BKKPR.—MFG. EXP.; LAUND. MARKER, sorter. Bell Empl. Rm. 304, 10 N. Clark.

TRADE SCHOOLS.

AMERICA'S OLDEST RADIO SCHOOL.

Television, sound pictures, public address, service, radio and broadcast operating, aircraft radio. Day and evening classes. Resident school and home study. Catalog upon request.

R. C. A. INSTITUTES, INC.,

A Radio Corp. of America Subsidiary. Dept. T-1154 Merchandise Mart, Chicago. PHONE WHITEHALL 7898.

MUSCLE IN ON THIS.

Get Some of the Easy Money Being Made in BARBERING,

the profession that has increased over 250%. Earn while learning. Special half-rate offer now. Easy finance plan.
Day or evening classes. Call, write or phone.
MOLER SYSTEM,
59 E. MONROE-ST.. AT WABASH.
CENTRAL 6393. CHICAGO, ILL.

I WANT TO TALK TO A RELIABLE MAN now employed, who desires to better himself by qualifying as an INSTALLATION and SERVICE MAN in the ELECTRIC REFRIGERATION bus. No exp. is nec., but chosen applicant should be mechanically inclined and willing to train spare time for a few months. Write, giving age, present occupa. phone. Utilities Inst., 404 N. Wells-st.

LEARN ELECTRICITY, RADIO AND TELEvision at the great COYNE School. Not book study. Days or evenings.
COYNE ELECTRICAL SCHOOL,
512 S. PAULINA-ST.

LEARN TOOL DIE MAKING, MACHINIST, Automatic Screw Machs. Actual work. Days, eves. Free employ. help. Free catalog. Allied Screw Mach. Co., 524 W. Monroe-st.

HOTELS NEED TRAINED MEN—BIG PAY. Learn at home. Write Lewis Hotel Training School, Desk 749, Washington, D. C.

LEARN AUTO TRADE AND IGNITION—Actual shop work; employment help. Federal Auto Schl., 2040 Washington. Day, evs.

LEARN AUTO, AVIATION, WELDING, Radio, Electricity, Refrig.; courses $15 up. Greer Shop Training, 2026 S. Wabash-av.

LEARN A DEPRESSION PROOF TRADE. Shoe rebuilding, etc. Guslas, 7 W. Division.

BUS TRANSPORTATION.

Low Excursion Everywhere

LOOP BUS-AIR DEPOT.
19 N. Clark-st Randolph 8855.

REINDEER STAGES.

Logansport, Peru Wabash Marion, Muncie Richmond Cincinnati Phone Calumet 0228

SAVE ONE-HALF TO CALIFORNIA.
12 S. LA SALLE. STATE 2250.
CHICAGO & NORTH WESTERN STAGES.

OFFICE DEVICES.

ADDING MACH., $10; MULTIGRAPH, $50; addressograph, $40. 190 N. La Salle-st.

WANTED—FEMALE HELP.

Stores and Offices.

BOOKKEEPER AND STENOGRAPHER—AUtomobile experience necessary; references. Rockne Co., 2347 Michigan-av.

CLERK-BILLER—EXP. SMALL FACTORY office. Accurate. State exp., age, sal. expected. Address L J 464, Tribune.

SALESLADY.

EXP. SPECIALTY STORE SELLING. CHICAGO BABY CARRIAGE CO., 1801 S. MICHIGAN.

SALESWOMAN—TAKE FULL CHARGE OF bakery. State fully experience, age, and references. Address L J 445, Tribune.

Executives and Managers.

CREW MANAGERS.

SALARY $25.

Two experienced crew managers. Must have 5 passenger closed car. This is a permanent position with national organization working in established territories. Phone Andover 1535 for interview appointment.

Factory and Trades.

BEAUTY OPERATOR—EXP.; STEADY POS. west side. Apply 5935 W. Chicago-av.

BEAUTY OPERATORS—MARCEL, FING. W. and all round; A-1 only. 3120 North-av.

FINGER WAVER AND MANICURIST—EXperienced only. 729 Sheridan-rd.

FITTER.

Young woman, first class; 5 years' Michigan-av. experience; good salary. State ref. All replies confidential. Address L H 411, Tribune.

GIRL — FOR CLEANING DRESSES AND dyeing laces; must be experienced. Apply NAT RIBBACK, 337 S. Franklin-st., 10th flr.

GIRLS—EXP'RIENCED IN TAPING PARCHment shades; home work or factory. Bittersweet 8193.

MILLINERY MAKERS

and copyists; experienced only. Leamington, Inc., 153 N. Michigan-av., 3d Floor.

MILLINERY WORKERS—
Experienced on better hats only.
KLEMPERER CLINE & REDSTONE, INC., 65 E. SOUTH WATER-ST., 15TH FLR.

MILLINERY OPERATORS — EXPD. ON straw. Pernau-Rosenow, 158 N. Michigan.

OPERATOR—WHITE; COLLAR AND CUFF press experience only need apply. 3319 Fullerton.

OPERATORS—EXPER. ON DRESSES. MUST make dress complete. Steady work. Apply 4718 Lincoln-av., 2d Floor.

SILK SHADE WORKERS — EXP., READY for work. Benray Lamp and Shade Co., 860 Weed-st., near Halsted and Clybourn.

SHIRT FOLDERS—EXPD.; MUST BE FAST workers. Good pay. 1959 Howard-av.

TURBAN MAKERS—EXP.

Good pay. Flossie Hats, Inc., 159 N. Wabash-av., 4th floor.

WOMAN — CAPABLE OF MANAGING beauty shop; must have good personality; age 30 or 35. Jones, 1607 Sherman-av., Evanston.

Household Help.

THE TRIBUNE OFFERS AN ATTRACTIVE rate to persons who advertise for a position. Stop in today for more information at the Want Ad Offices, Madison and Dearborn-sts., 1101 East 63d-st., or 4152 West Madison-st.

COUPLE—HSEWORK., COOKING, LAUNdry, drive; refs.; small pay. Winnetka 2283.

GIRL—WHITE, EXP., 18-35; GEN. HSWK. $7. Stay. 5814 N. Christiana. Jun. 5483.

GIRL—WHT., HSK.; CARE 1 CHILD, STAY. Zipperman, 1225 Independence-blvd.

GIRL—WHITE, GEN. HSWK.; GOOD HOME. $3 per week. Call Sheldrake 6865.

GIRL—CARE 7 YR. BOY, APT., COOK; parent empl.; $3. Rock. 2638, after 6.

GIRL—WHT., EXP.; CARE 1 YR. CHILD; cook'g.-hswk. Joselit, 6850 Oglesby.

GIRL—YOUNG, WHITE, LT. HSWK., SMALL fam.; gd. home; $4. Fischel, 543 Roscoe.

GIRL — WH., YNG., NEAT, CARE OF child; sal. $3; rm. and bd. Kedzie 9214.

GIRL—PART TIME; LT. HSWK., CARE child; N. S. ex. Pri. rm., brd. Holly. 4056.

MAID — WHITE, GEN. HSWK., COOKING, fond of children. Call after 9 a. m. $8. Greenleaf 3127.

MAID — WHITE, EXP., SMALL FAMILY; good salary. 9811 S. Damen-av.

Clubs, Hotels, and Restaurants.

WAITRESS—WHITE, IN CAFE. 3981 S. Parkway.

YOUNG WOMEN

Several neat, attractive, young women, 20 to 25 years of age, for various restaurant positions; high school education preferred; experience not necessary. Apply 10 a. m.

JOHN R. THOMPSON CO.,
360 N. Clark-st.

Saleswomen.

A SALESLADY

to represent lge. concern obtaining customers on most unusual, attractive premium plan ever devised for direct to consumer women. Actual earnings $30-$60 wk. Requires no investment. Nothing to buy.
3320 LINCOLN-AV.

LADIES—WITH $1.75 YOU CAN GO IN business selling good hosiery. Your own hose free. 127 N. Dearborn, Room 1022.

SALESLADIES — 3, OVER 30; PREVIOUS exp. not necessary; $4 a day while learning. 234 S. Wells-st., 4th floor.

SALESLADIES — SELL SPRING LINE OF wash frocks and aprons, from mfr. to consumer; big profit. 2602 Milwaukee-av.

WOMEN—SELL PURE SILK FULL FASHion hosiery. French crepe lingerie; full or part time; excellent commission; your own hosiery free. Royal Crown Mills, 229 W. Washington-st.

WOMEN — SELL 1ST QUALITY, GUAR. full fashioned hosiery; wholesale prices. Central Hosiery Mills, 327 S.LaSalle, lob. fl.

$15 PER WEEK.

3 neat appearing women over 26 years of age for sales work; experienced preferred; permanent position; a guaranteed salary. Phone Andover 1585 for interview appt.

Agents.

SELL FOOD PRODUCTS; BEAT CHAIN store prices; every housewife buys. You make over half. No one needing money can fail to make a living selling daily necessities. E. M. Davis Co., 564 Randolph.

Miscellaneous.

WOMAN.

Ambitious, refined, for permanent sales position, paying over $200 a month, requiring full time; exceptional opportunity for woman who needs to earn more than is possible in school or office and willing to work for larger returns. Personal interview necessary. No information given over phone.
MRS. WEEDMAN,
CONGRESS HOTEL.

WOMEN—SALARIED POSITION OPEN IMmediately for alert, educated, unincumbered women to become permanently established with a nationally known Illinois corporation operating branch offices throughout the United States; must possess personality and responsibility; age 28-45; company strongly backed by national advertising. We have a traveling position open also. Salary, traveling expenses. Apply between 9-2. 1000 N. Dearborn. Ask for MISS FLAHERTY.

EXPANSION PROGRAM.

If you are a competent woman, possessing alertness, education, and a good personality, a nationally known company has a permanent salaried position open immediately for travel and organization work. Age 28-45. Also a permanent position open in Chicago. Apply between 9 and 2. 203 N. Wabash. Ask for MRS. DEXTER.

AN EXCEPTIONAL WOMAN

Must be intelligent, well groomed, forceful, and have a sincere desire to establish a career for herself. Income and other details explained at interview.
Apply 9 a. m. to noon.
SUITE 320, 30 N. LA SALLE.

WOMEN OF ALL AGES

can earn good money and only devote a few hours a day. No experience necessary. It costs nothing to investigate. 221 N. La Salle-st., Room 1358.

Ambitious, Energetic Lady

of pleasing personality for pleasant out of town work; good salary, with promotions. Address A C 418, Tribune.

WOMAN—28 OR OVER, FOR WORK WITH surgical support and corset company; experience unnecessary; training furnished. Give phone. Address L J 342, Tribune.

CORSETIERE—VACANCY MARCH 11 FOR representative of Spencer Corset Co.; woman selected will be trained. Give phone. Address L J 350, Tribune.

LADIES—3, NEAT APPEARING.; EXP. UNnecessary; steady employment. Fair pay at start. Apply after 1 p. m., JOHNSON CO., 336 W. 63d-st., or 425 S. Cicero-av.

WOMEN—[10], DESIRING IMMEDIATE employment part or full time; permanent; good pay; advancement. 1035 South-blvd., Oak Park. Room 8.

LARGE MANUFACTURER'S EXPANSION program necessitates opening here. No exp. nec. Inq. 8833 Elizabeth-st., 9 to 3.

CHRISTIAN WORK FOR CHRISTIAN WOMen [Prot.]. Write fully. Give age, education, phone. Address L H 226, Tribune.

LADIES—TO MAKE THE NEW FADELESS wood fiber flowers; can earn $3-$5 per day. 218 S. Wabash, Room 300.

WOMAN—EDUC., ALERT, MATURE, WITH definite need for substantial income. See or write Mr. Law, Rm. 1100, 180 N. Mich.

WOMEN—3, DESIRABLE POS.; STEADY empl. Apply 9:30-2. 190 N. State, Room 1212. Freund.

INFANT'S NURSE—LT. HSWK., EXCH. RM. brd.; A1 refs. req. 741 Waveland, 3d flr.

GIRL—WH., EMPL. OR STUDENT; ROOM, board exch. care child eves. Col. 6062.

WOMEN—RETAIL OR CLERICAL EXP.; IMmed. emplymt.; gd. pay. 6 N.Clark, R.402.

GIRL—HIGH CLASS, TO SELL ART WORK. Rm. 613, 35 N. Dearborn, after 9:30 a. m.

WANTED—20 ATTRACTIVE DANCING INstructresses. 36 W. Randolph, 4th floor.

GIRLS—7; NEAT, WILLING; GD. PAY; after 1 only. 30 W. Washington, R. 1209.

WOMAN—TO DO MAID WORK FOR KIT. apt. in rmg. hs. Address A A 240, Tribune.

GIRL—TO LEARN DRESSMKG. IN EXCH. for serv. S. D. School, 59 E. Adams,R.700.

WANTED—FEMALE HELP.

Employment Agencies.

GIRL—EXP. SALES PROMOTION, DIRECT mail advertising $90
Bindery Forelady—A-1 only $25
HOTEL HOUSEKEEPER ....$75, R.
HOTEL—Linen Room ....$60, R.
Power Machine Operators $15
Waitresses—Long, short hrs....$10-$15
Cooks—Restaurants $23
Houseworkers—6 Openings ....$10, R.-B.
Maids—Hotel and Clubs....$55
TRIANGLE, INC., 20 EAST JACKSON.

WAITRESSES—LOOP ....$12, Good, tips
Soda Girls—Long or short hrs....$10-$15
Tea Room Cook, $20; Genl. hswk....$8-$10
4 Girls—Christianson Gang Stitcher....$14
Perforating Machine Operator....$12-$14
Power Machine Operator; Neckties....Open
Apt. Hotel Hskpr.—Work for apt. only.
S-H-A-Y, 14 W. WASHINGTON.

UNITED AGENCIES.
Steno., statistical typist, Prot....$20
Stenotype operator, court reporting....$25
Pols. writer, h. s.$18 Und. bkpr....$22
Key punch opr....$22 Models, attr., well dr.
Steno., A1 in Spanish and Eng. dict....$30
202 S. STATE-ST. ROOM 812.

BOOKKEEPER-STENO.—COLLEGE; LP..$85
STENO.-BKKPR.—Attr.; loop....$80
[2] STENOGRAPHERS ....$50-$75
Waitresses. ...A-1.$10 | SODA-Sand. Girl..$14
Lndry. Press Opr.$15 | Housemaid—N. S..$15
Beauty Operators-Manicurists ....$15-$25
O'SHEA EMPLOYMENT SYSTEM,
64 East Jackson-blvd., Room 507.

UNDERWOOD EMPLOYMENT SERVICE—
Steno., rapid., dir. mail exp.: W. S.$18-22
Steno., office bldg. exp., meet public...$100
Steno.-Bkpg., whsle. mdse. exp. $18-20
210 W. MONROE-ST.

Helen Dobbs Personnel.
Steno., gen. ins. exp., S. S.; attrac....Open
Steno., gen. ins. exp., handle corres. $80-$90
SUITE A-618, 175 W. JACKSON.

WEST SIDE CONSOLIDATED—
Housemaids—Go or stay....$6-$10
Soda Fountain Girl $12
143 North Kedzie. Room 2.

WAITRESS, $9 B. T.; COOK, PRI., $12 R. B. Hswk., $7, r. b.; Ldry., collar press. opr. LA SALLE AGENCY, 101 S. WELLS-ST.

CORBOY SERVICE—INTERVIEW 9 TO 12. Stenog., promot.-sales., adv. exp., open. 20 W. Jackson-blvd., Rm. 1508. Wab. 9284.

SODA FOUNT. WAITRESSES, 3, $15-$18. House maids, several at various salaries. S. S. INDUSTRIAL, 1546 W. 63rd-st.

ZINSER PERSONAL SERVICE— Cr. Mgr.—Women's ready to wear exp. 140 S. DEARBORN-ST.

C-R-A-I-G A-G-E-N-C-Y DICTAPHONE-STEN., SOME COLLEGE.$18 209 S. STATE-ST. ROOM 708.

COOK—FOR ROADHOUSE; RM.-BOARD. Schnitzer Empl. Agcy., 665 Diversey.

NOLAN'S EMP. SERV.—4619 BROADWAY. hsmds., $8-$15; rest. cooks, $18-$25.

COOK, $20; PANTRY GIRL, $15; DANISH girl, $15, R. B. Jensen, 192 N. Clark.

GIRLS—18-45, GEN. HSWK., STAY OR GO; fee as low as $1. Sax, 6225 N. Washtenaw.

HOUSEMAIDS AND MOTHERS' HELPERS. $5-$12. GROVE EMPL., 852 E. 63d-st.

TRADE SCHOOLS.

MUSCLE IN ON THIS.
Get Some of the Easy Money Being Made in BEAUTY CULTURE,
the profession that has increased over 250%. Day or evening classes. Call, mail the coupon or phone. MOLER SYSTEM, 59 E. MONROE, AT WABASH. CENTRAL 6393. CHICAGO, ILL.
Mr. Moler, Dept. "T.": I want to muscle in on some of the easy money in Beauty Culture.
[ ] How can I earn while attending.
[ ] Tell me about the half-rate offer.
NAME ....
ADDRESS ....
CITY.... STATE....

AMBITIOUS GIRLS
Command a big salary and enjoy the things you've always wanted. A short course of Marinello training qualifies you for this pleasant, dignified profession.
Learn Beauty Culture
Marinello method is simple, thorough and easily learned. Day and evening classes now forming. Easy terms. Free employment service. Call, write, or phone State 5057 for full particulars.
MARINELLO
INTERNATIONALLY ESTABLISHED SYSTEM OF BEAUTY CULTURE. 108 N. State-st. State 5057.

BURNHAM
School of Beauty Culture.
Largest, oldest school in America. Moderate tuition. Convenient payments. At Burnham's you can actually earn while learning. DAY, EVENING CLASSES. Call at once or write for free booklet.
E. BURNHAM (Desk 140),
138 N. STATE. RANDOLPH 3355.

LEARN SWITCHBOARD
in 7 days by actual work on busy 400 room hotel office dial boards; earn $20-$22 weekly. CASHIERING—5 days; latest change machines; earn $20-$30 wkly. We place students. Nat'l Business Inst., 427 Diversey. Div. 5840.

WORK YOU'LL LIKE:
Learn switchboard and receptionist. Eve. or 8 day course. Positions furnished. Visit 921 Marshall Field Annex, 24 N. Wabash.

GIRLS—LEARN COMPTOMETRY, 15 DAYS. Cut rate; day or eve. SPEEDWRITING. Also all business subjects. SWITCHBOARD or CASHIERING, 5 days. CHICAGO BUS. COLLEGE, 190 N. State. Franklin 4122.

LEARN MODERN BEAUTY CULTURE! BY ACTUAL SHOP PRACTICE. GERTRUDE HALE SCHOOL, 30 N. DEARBORN-ST. 3D FLOOR.

CHANCE TO EARN $12 WK. WHILE LEARNING. Winthrop School of Nursing, 159 N. State.

AMERICAN SCHOOL OF BEAUTY CULTURE will train you best. Live models. Easy terms. Low tuition fees. Day or evenings. 190 N. State-st. Dearborn 6627.

I WANT A GIRL TO LEARN STENOG., comptom. in exch. for care of small apt., rm., bd., and wages. MISS NADLER, Chicago Business College, 190 N.State.Fra.4122.

PHOTO COLORING TAUGHT IN 10 DAYS. Earn $5 a day working at home. Miss Jane Blum, 427 Diversey-pkwy. Diversey 5842.

LEARN SPEEDWRITING IN 6 SHORT WKS. NEWMAN SPEEDWRITING INSTITUTE, 12th Floor, 30 N. Dearborn. Fra. 2435.

LEARN THE HEIM SYSTEM OF BEAUTY culture; very reas.; day or evening classes. 1019 W. 63d-st. Englewood 4634.

LEARN SCIENTIFIC SWEDISH MASSAGE. 6 wks. course. Day or eve. classes. National Col., 20 N. Ashland-bl. Seeley 6940.

MANICURING COURSE—SPECIAL. $20 Thoro. Easy to learn. Good pay. Nina Parker Sys., 14 W. Washington, 2d fl.

CLASSES IN HAIRDRESSING AND BEAUTY CULTURE now forming. Chicago Hairdressing Academy, 64 W. Randolph-st.

MIDWEST BEAUTY COLLEGE, LTD.— Special March Budget Plan—Investigate. 5 N. Wabash. Kesner Bldg., Suite 705-10.

DRESSMAKING—MILLINERY SCHOOLS.

DRESS DESIGNING, DRESSMAKING MILLINERY. Forest Academy, 159 N. State-st.

DRESS DESIGN., MILLINERY, $35; FREE trial lesson. S. D. School, 59 E. Adams.

MUSICAL INSTRUMENTS.

Pianos and Players.

Buy Now at Kimball Factory
4 used upright pianos....$10 each
3 junior uprights....$35 each
7 new $375 junior uprights....$192 each
Used grand pianos at factory....$165 each
$1 MONTHLY RENTS A USED PIANO.
Factory Sale—2631 W. 26th.
Phone Lawndale 3862. Closes at 5 p. m.

$125 BUYS A FINE STEINWAY & SONS upright piano; 1 Steinway & Sons grand at a bargain. SCHULTZ PIANO CO. 2255 W. Madison-st. at Oakley-blvd.

RENT A BABY GRAND, $8 A MO.; NEW midgets, $6; semi-midgets, $5; used upr., $2 up. Cable Piano Co., 301 S. Wabash.

BRAMBACH BABY GRAND—BROWN MAH. perfect cond.; just like new; $235, $9 mo. WYMAN'S, 604 Republic Bldg., 209 S. State.

UPRIGHT PIANO—GD. COND.; PRICE $25. Call during day. Buckingham 9601.

MUST SACRIFICE GOOD GRAND PIANO. Cash only. 3409 N. Ashland-av.

Wind, String, Etc.

ORCHESTRAL PLAYER ORGAN for theater, church hall conservatory. 4 years old; in perfect condition. Located near Grand Rapids, Mich. $1,000 as is—where is. C. W. HIMMELBERG, C. I. T., Corp., 333 N. Michigan.

1 PROFESSIONAL TRAP DRUM OUTFIT complete. 1906 Jackson.

JEWELRY, WATCHES, ETC.

$1,000 ....DIAMOND RING $1,000
2 diamonds about 1 kt. each, absolutely perfect; 14 diamonds set in a gorgeous platinum ring; our price..$200
Diamonds, old gold, and Pawn tickets—BOUGHT FOR CASH. THE U. S. LOAN BANK, 10 North Clark-st. Room 605.

100% FULL VALUE PAID
in CASH for diamonds, old gold, broken jewelry, crowns and bridgework, watches, pawn tickets, etc. ASK FOR MR. LANE. BARGAINS IN DIAMONDS AND JEWELRY 7 W. Madison, Cor. State-st., Room 811.

Pawn Tickets—Diamonds!
bought for cash; also old gold, teeth, silv., plat.; will sell 1 kt. plat. mtd. dia., $100. Jewelers' Ex., 32 N. State, R.1102. Dea.8905

HIGHEST CASH IMMEDIATELY FOR OLD gold, dia., watches, teeth, etc. Romack Refinery, 7 W. Madison, cor. State, R. 1001.

¾ CT. BLUE WHITE DIAM., SET IN PLAT. engagement ring with 12 dias....$100 Levinson's Loan Bk., 739 N. Clark. Del. 3722.

WE PAY MORE CASH FOR OLD GOLD. jewelry, dental crowns. Standard Smelting Works, 202 S. State, cor. Adams. Room 802.

BEST PRICES PAID FOR OLD GOLD broken jewelry, gold teeth, diamonds, watches. P. Rocca & Co., 32 N. State, 9th flr.

TO RENT—ROOMS—SOUTH.

BLACKSTONE, 5519. DORCH. 4100.
UNIVERSITY HOTEL.
New bldg., outside rms.; tub, shower, every rm.; $7 wk., $2 daily; surf., I. C. exp.

BLACKSTONE, 5714—HARVARD HOTEL— The same hotel; new mgmt., new spirit. See our rms.; from $5 up. 5 min. U. of C., I. C. exp.

EUCLID, 7130—LOVELY LARGE FRT. RM.; private lav.; resid.; suit. cple. ½ blk. I. C.

FIFTY-THIRD-ST., E., 1642—THE FAIRWAY The nicest room in Hyde Park for $5; also lge., frt., hskpg. r., pri. bath, $11; I.C.,bus:

HARPER, 5345. FAIRFAX 7300.
HOTEL HARPER CREST.
Single, $7; double, $9; twin beds, $12.25; 2 rm. suite for 4, $65; tub, shwr.; 2 blksI.C.

HYDE PARK, 5470—SINGLE OR DOUBLE rms.; $5-$6; all transp. A. Christensen.

LAKE PARK, 4943—EAST VIEW HOTEL. One week's rent free. Priv. bath or shwr. $5-$10. No extra charge for 2; excel. trans.

MARQUETTE, E., 1529—NICE SGL. RS.; gents pref.; $6; brd. $10; all tr. Mid. 2470

NORMAL-BLVD., 6400. ENGLEWOOD 3700.
NORWOOD HOTEL.
$8 PER WEEK; $2 PER DAY.
New bldg., large double rms., tile walls in bath; close to L, surf., bus, steam trans. Moderate priced cafe; comp. kit. apt.. $60.

SIXTY-FIFTH-PL., E., 1540—ATTRACTIVE rooms, adjoining bath; I. C., bus, L trans.. $5-$10. week. Dorchester 6210.

LG. BEAU. FURN. RM. ADJ. BATH; RL. hm. See to apprec.; gd. tr.; reas. Dre.0234.

65TH-PL., NR. JACK. PK.—COMF. RM., ADJ. bth.; hm. prvl.; I. C., all tr. H. Pk. 5652.

Hotel Rooms.

NOW—$5 WEEK UP; FRONT ROOM. Special, $6 wk. for room worth $10. In 300 room hotel, facing Jackson Park. Complete service; perfect transportation. PARKLAND, 1550 E. 63D-ST.

TO RENT—ROOMS—NORTH.

BELMONT, 543—LGE., ATTR. RM.; TWIN beds; priv. bath optional; pleasant home;

CEDAR AT 1118 N. STATE. SUP. 5560
H-O-T-E-L C-E-D-A-R,
RADIO IN EACH ROOM.
200 rs. with bath, $1.50 up day; $7 up wk.;

CEDAR-ST., E., 61—CANTERBURY HOUSE. Attractive rooms at reduced prices.

CLARK-ST., N., 2026. MOHAWK 3460
HOTEL CLAYTON
BRAND NEW BLDG. OPP. LINCOLN PARK 300 modern rooms. Beauty-rest beds. Comp. service; 10 min. to loop; $7 weekly
RADIO IN EACH ROOM.

CLARK-ST., 2348—BEAUT. ROOM? YES! Priv. bath, showers. Phone, 24 hr. serv.;

DEARBORN N., 1307 — ATTR. LGE SGL. rs., run. w.; $4 up; also 3 r., kit.; acc. 3.

JUNIOR-TERR., 811—VERY EXCEPT. RM. in lge. home; nr. lake. Well. 0737.

KENMORE, 4618 — SHOWERS, PHONES, pri. baths; at Wilson-av.; $5-$9; bus or L;

ONTARIO E., 22—L'AIGLON, BEAU. FUR. studio rooms, bath, ref. atmos. Del. 0347;

ROSEDALE, 1329, 1ST—LGE. NICE FURN. rm.; priv. fam.; suit. gent.$5. Edg. 6252.;

SHERIDAN, 809—1ST, E. BEAUT. RM.- bath, all new furn., $4.50-1, $6.50-2; family of 2; bus at door; kitch. priv. Gra. 4528.

WALTON-PL., E., 60—SGL.-DBL. RMS.; R. W.; walk. dist. loop; $5 up. New Mgmt.

WALTON-PL., W., 9—LIGHT WARM SINgle rms., $3-$4; walk. dist. loop.

WINTHROP-AV., 5054. LONGBEACH 3933.
HOTEL FRANCES
100 brand new rms., with beau. tile baths; all with tub and showers. This hotel is conceded to be the best furnished on N. Side; ideal location; gar.; 1 block Argyle exp., bus. surf.; rates as low as $7 wk.; dbl., $1.50 day.

WINTHROP, 4826— CASTLE HOTEL. 100 rooms, elec furn $5 per week. Transients accommodated; ½ blk. Lawrence L.

WINTHROP, 5530—NR. L. BUS; 80 NEW clean rms., $7 wk., $1.50 a day up. T-rm.;

NORTH-AV. Y. M. C. A.
1508 N. Larrabee, nicely furn single rm.. $4-$6; gym., swimming, barber shop, restaurant; perm. and trans.; free parking; 24 hr. teleph. serv. in every rm. Linc. 2633.

HOTEL DARLINGTON.
Beau. rms., baths, cozy lobby; free park'g. $7 wk. up; nr. L, surf., bus. 4700 N.Racine.

WALK TO LOOP—6 BLOCKS FROM MADison-st. Room with bath, $9; 40c lunches. Cass Hotel, 640 N. Wabash-av.

$5.50 PER WEEK.
A few cozy rms. with adjacent baths now available at this extremely low price.
DEL MAR HOTEL,
5046 Winthrop-av. Longbeach 1115.

FRONT RM., BEAU. FURN.; LGE. CLOSET; 1-2; bkf. opt.; Lawrence L. Edg. 7105.

DESIRABLE ROOM IN PRIV. FAMILY. Board optional. Near L. Buck. 6660.

Hotel Rooms.

BEAUTIFUL HOTEL ROOMS to rent by the month, $32.50 up—with showers in Apt. Hotel. 5722 Winthrop-av. L. B. 3030.

TRAEMOUR HOTEL. 5427 KENMORE. Exclusively for women. Hotel service. Dbl. sgle., pri bath; $5 a person. Long. 2743.

DUPONT HOTEL — 5047 KENMORE-AV.; hotel rooms. $5 and $6 Longbeach 0815

TO RENT—ROOMS—WEST.

KEDZIE, S., 738, 2D.—BEAUT. FRONT BEDrm., excel. trans., $4. Tel Kedzie 4823.

Hotel Rooms.

350 ROOMS—$4 WEEK UP.
PARKSIDE APT. HOTEL, 212 N. Hamlin-av., opp. Garfield Park. Full hotel serv.; L. surf., bus. Ked. 7000.

MADISON, 4842—CLEAN HOTEL RMS., suitable 1 or 2; pri. bath; daily maid service; low rate. Mansfield 6185.

TO RENT—ROOMS—SUBURBAN.

CLINTON, S., 2105, BERWYN—2 LG. RMS.; ladies; $3.50 ea.; brd. opt. Ber. 3066-J.

TO RENT—HOUSEKEEPING ROOMS.

South Side.

BLACKSTONE, 5601—1-2-3 RMS.; REMODeled for lt. hskpg.; $6 up; fur. or unfur.

BLACKSTONE, 6627—1-2 RMS., KITNT., $5-$7-$8; 3 rm. apt., reas.; gd. ht.; all trans.

CORNELL, 5247—1-2 RM. APTS., $4.50-$10. Pri. bath, pch.; clean, orderly; good bed.

DREXEL, 4710, 1ST—3 RMS., REAL KIT.; pri. bath, ice, lt., gas free; suit. 2-3; reas.

DREXEL, 5002—1 RM. KIT., CONN. BATH. $5; also 3 r., pr. bath, $12; bus, surf.

DORCHESTER, 6212—NEWLY FURN. 1-2 rm. kit.; rl. pch.; run. wat.; I.C., L, bus.

ELLIS, 6143—2 RM. FRT. HSK. APT., $7. 1 rm., hskp. r. wtr., $4; rms., $3. L, surf.

FORTY-SEVENTH-PL., E., 1355—ATTR. 1-2-3 rms.; also slpg. and kitnts.; new, low rentals; r. water, maid serv.; I. C., surf.

GREENWOOD, 6230—3 RMS. AND SLP pch.; also slp. rms. Fairfax 5772.

HARPER, 5201—1-2 RS., KITS.; ADJ. BTH. $6 up; slp. rms., $5; 1 blk. I. C., bus, sur.

HYDE PK.-BLVD., 1411—1 RM. KIT., $5; 2 frt. r., $6.50; slp. rms., $3.50. Bus, I. C.

KENWOOD-AV., 4717—ONE ROOM KITCHenette apartments; private bath; near I. C.; parking space; $25 a month and up.

KIMBARK, 6621—MOD. 2½ RM. KIT. APT. private bath, inador; 1 blk. I. C., surf.

LAKE PARK, 4829—LARGE, ATTRACTIVE rms., adj. bath; rm. phone, md. serv.; run. wat., $5; pri. bath, $6; a des. place to live. I. C. exp., surface.

MICHIGAN, 2444—WARM FURN. KITCHENnets; private bath, fr. lt., gas, $5 up wk.;

SIXTY-SECOND-ST., E., 922—ATT. 1-2-3 R. kit. apts.; rollaway beds; all conv.; $6 up;

SIXTY-FOURTH-ST., E., 1511—HSKPG. 1-2 furn. rms., rl. kit.; child. wel.; $5 up.

WOODLAWN, 4537—1-3 RM. KIT. APT.; pri. bath; comf. clean, homelike; new reduced rents; ½ blk. to schl.; A-1 tr.; reas.;

WOODLAWN, 6543—3-4 RMS., PRI. BATH; rl. kit.; all tran.; reas.; adults. Mid. 2658.

North Side.

BARRY, 612—COMF., NEW, DEC. 2 ROOM kits., $7 up; quiet bldg.; trans. at door.;

BRIAR-PL., 733—CLEAN, COMFORT. 2 RM. apts.; some with porches; $6 up; L, surf.

BROADWAY, 4040—NEW APT.; 2 RMS., $7; excel. heat; L, bus; single kitchenette, $5;

BUENA, 1055 [4200 N.]—2 RM. FRONT; 2 bds.; sgl. kit., $5; 2 r., rear pch., $7;nr. L;

CLARK, N., 2135—LG. FRT. 1 RM. KIT., $6; light 2 rm. well furn. kit., large pch., $7; Also 163 W. Hill-st. and 163 W. Schiller-st.

CUYLER, 1832 — 2-3 CHOICE BAS. RMS.. h.w.ht.,pri.bath; 1 bl. L; adults. Gra.0243

DOVER, 4509—ATTR. 1-2 RM. APTS.; R. w.; real bedrm.; ideal loc.; excel. tr.; rea;

FULLERTON, 556—NR. CLARK—HSK. 1-2 rms.; attr., clean, light; $3.50 up; adults.;

GRACE, 719—BEAU. FURN. 1 RM. KIT., $5 up; 3 rms., pri. bath; real kit.; e. of Bdwy;

HAZEL, 4520—1-2 RMS., CHEERFUL, bright apt.; all outside; very clean; fine trans.; 1 rm., $7-$9; 2 rms., $7.50-$8.50; mo. rates.

KENMORE 5132—1-2 RM KITNT.; MAID ser.; free gas. elec., jan.; wood. tr.; $5 up;

KENMORE, 4237—NEWLY FURN., FULLY equip.; 1 rm. kitnts., elec., gas incl.; $5-$8.

LA SALLE, N., 1039 OR 1702—MOD. HOtel rms., $5 up; elev. tr.; $1 up; free pkg;

LAWRENCE, 2011—3 RM. HSKPG. APT., r. w., new. dec., pri. bath; $8. Free parking.

MAGNOLIA, 4441—1-2-3 ROOMS, NEWLY furn.; 2 beds; $6 up; all transportation.;

MONTROSE-AV., 944, AT SHERIDAN-RD.— Newly furnished 2 rm. apts., $10 week or $40 mo.; maid serv.; laundry free.

MONTROSE, 900—1-2 RM. KIT. APTS., EX. heat; ex. tr.; $5.50-$7.50 up. Sun. 7150;

ROSCOE, 717—LGE., WELL FURN., NEW dec. 1-2 r. kits.; pri. pch.; refg.; gd. tr.;

ROSCOE, 712 [3300 N.]—NEWLY DEC. and furn. 3 rms.; free phone, park. Reas;

SHERWOOD-TERR., 1457, BLK. N. IRVING Pk.—Lrg. frt. 3 rm. furn. apt., stm., $8.

WINDSOR—831—CLEAN. LGT. 2 R. APTS., $6.50; single, $2.50; nr. lake, L, surf., bus;

WINTHROP, 5208—1-2 LT. HSKP. RMS. well furn.; r. w.; $5 up; also slpg. rms.

1101 Columbia-av.—Nr. Lake.
A FEW CHOICE 1-2 ROOM APTS. AT REDUCED RENTALS.
Modern bldg. Complete service. $42.50 up.

TO RENT—HOUSEKEEPING ROOMS.

Northwest Side.

HUMBOLDT-BLVD., 1952—NICELY FURN. frt.-side rms., $5-$7; md. serv.; all trans.;

KEDZIE-BLVD., 2512—NICELY FURN. 3 R. apt.; priv. bath; reas.; also rms.; opp. L.;

West Side.

HAMLIN, N., 212, PARKSIDE APT. HOTEL —3 rm. apts.; complete; L, surface, bus; opposite Garfield park. Kedzie 7000.

JACKSON-BLVD., 2944 OR 3147 WASHINGton-blvd.—Furn. kitnt. apts., $6.50-$12.50.;

OGDEN, 2311—2, 3 RM. KITNTS.; 2 RMS., $7; sgl., $3.50 up. All frt. rms.; best tra.

BOARD AND LODGING.

South Side.

GREENWOOD, 4426—LGE. RM., SLEEPING pch., adj. bath; delic. home ckg.; 5 trans;

WOODLAWN, 6039—MOD. RS., WELL FUR.. run. wat.; home cook.; $7-$8. H. P. 2085.;

HOME FOR AGED INFIRM, MILD MENtal cases; $50 month up. Midway 1606.

North Side.

MELROSE, 454, HOTEL DEL MONTE—RARE combination of comfort, cultured, friendly environment; cheerful rms.; exc. board; $12.

SHERIDAN, 5815—FRT. FAC. PRI. BCH.; tw. bed, pr. bth.; ex. mls.; reas. Ard. 3927.;

665 CORNELIA, 3400 N.—RM., BD. FOR ref. girls; beau. home of widow; all priv. Real mother care. Gd. tran.; reas. Schewer.

Northwest Side.

YNG. CPL. OFFERS ATTR. RM.; BOARD, 2 girls or cpl., $7.50 ea. L, sur. Ind. 7125.

West Side.

1 OR 2 GENT. OR CPLE. WITH KITCH. priv.; excel. trans. Nevada 1632.

Children.

EXCEL. CARE TO CHILD, 1 TO 6 YRS. NO. side, priv. home. Ravenswood 8967.

HOTELS AND APARTMENT HOTELS.

SOUTH SHORE VIEW.
1 ROOM, WITH PULLMAN KITCHEN $65
2 ROOMS $75
3 ROOMS $120
3 ROOMS, DE LUXE....$165
4-5 room apts. with two baths priced exceptionally low. TILE BATHS, SHOWER, REFRIG., LARGE CLOSETS, SPACIOUS, LIGHT AND AIRY ROOMS.
I. C. STA. 21 MINUTES TO LOOP. OUTER DRIVE AND BUS.
PH. SOUTH SHORE 8700. 7100 SOUTH SHORE DRIVE

Hotel Charlevoix
6215 UNIVERSITY
NEW, MODERN BUILDING, BEAUTIFULLY FURNISHED ROOMS WITH SHOWERS AND TUB. COMPLETE 24 HOUR HOTEL SERVICE. BEAUTIFUL LOBBY WITH STEINWAY GRAND PIANO FOR THE GUESTS. ALSO WAUKESHA WATER FURNISHED YEAR AROUND. IDEAL LOCATION. ½ BLOCK FROM ELEVATED; SHORT DISTANCE TO I. C. ACCOMMODATE 1 OR 2.
$8 UP WEEKLY
PHONE PLAZA 8500.
Rooms for Transients, $2 Daily.

Lincoln Park Arms Hotel
1 room apts. with twin and double in-a-dor beds, $55 up; also bedroom apts. with extra in-a-dor bed, complete hotel serv; grill and commissary. 15 minutes to loop. ½ block to bus.
2738 Pine Grove-av.

HOTEL HAYES
64th and University-av. Hyde Park 4400 500 ROOMS. Room with bath, $10 to $13. Room and running water, $6 to $9. I. C. Elev. transp. First class cafeteria. JOHN HAYES. FRANK A. HAYES.

REDUCED RATES. . . .
KITCHENETTE APTS. HOTEL ROOMS Brand new Gold Coast 15 story bldg.
DEARBORN PLAZA,
1032 N. DEARBORN [Near loop, park].

New Hotel Carling
175 rms., all with tubs or showers; wkly., $6 up; day, $1.50; 5 minutes to Loop. 1512 N. LA SALLE-ST. MOHAWK 1200.

Pinegate Hotel
555 SURF-ST.
UNDER NEW MANAGEMENT. 100 outside rooms, each with private bath and radio; thoroughly renovated; complete hotel service; rates as low as
$8 PER WEEK.
PHONE BITTERSWEET 3200.

ST. GEORGE HOTEL,
1435 E. 60TH-ST. I. C. EXP. STATION. Overlooking the Beautiful Midway. The only hotel in Chicago with outside sleeping pchs.; kitchenette apts., $50 to $70.

NEW BURTON HOTEL,
CLARK, N., 1429. SUPERIOR 4365. 200 rooms; tub, shower; radio in each; 5 min. Loop; $7 up weekly; $1.50 up daily.;

HOTEL LINWOOD.
$7.50 WEEKLY. $1.50 DAILY. Well furn. rooms with baths, opp Stadium. 1812 WASHINGTON-BLVD. SEELEY 2770.

ST. CLAIR HOTEL.
Kitchenette apts., $80 up. Hotel rooms, $50 up. C. H. Wolfe, Mgr. Superior 4660. 162 E. OHIO-ST., AT N. MICHIGAN-AV.

DIVERSEY ARMS.
644 DIVERSEY-PKWY., AT BROADWAY. 1-2-3 r. apts.; slpg. rms.; pri. baths; greatly reduced rates; bus, surf. at door. Bitt. 3100.;

. . . The Croydon . . .
Apts., $80 mo up.; hotel rms., $50 mo. up. 616 RUSH-ST. Sup. 4927. Jas. A. Hart, mgr.

BERWYN BEACH HOTEL.
New att.; each room phone, shower, tubs; reas. 1049 Berwyn-av., nr. Edgewater Beach.

New Lawrence Hotel.
1-2-3 room kit. apts., full hotel service, $60 up. 1020 Lawrence. Longbeach 2100.

1244 N. DEARBORN HOTEL.
All hotel conv.; small rms., $6 wkly. and up. Large rms., $10 wkly. and up. Sup. 4980.

LA SALLE, N., 1432. MOHAWK 0541 NEW PAXTON HOTEL. New low rates, $7 wk. up; all rms. pri. bath.

MIRA-MAR HOTEL— $8 UP WEEKLY; $2 UP DAILY. 6218 WOODLAWN-AV. PLAZA 1100.

THE MARQUISE APT. HOTEL—1 2 3 ROOM apt., $50-$115. 24 hr. full hotel serv. 6133 Kenmore-av. Briargate 3500.

THE FAIRFAX—LARGE 1 TO 6 RM., FURnished beautifully; moderate rates. Hyde Park-blvd., at Dorchester. Plaza 2400.

THE BLACKWOOD, 5200 BLACKSTONE— Chicago's newest hotel, 2 and 5 rooms. Occupancy now. Phone Dorchester 3310.

"THE CHATEAU"—18 MIN. TO LOOP. Oak Park's largest and Finest Apt. Hotel. Gentiles. $55. 330 N. Austin-blvd. Vil.8500.

ELLIS HOTEL. LONG. 4100. 4651 MAGNOLIA. With the atmosphere of home. $6 wkly. up.

5748 BLACKSTONE-AV., BLACKSTONE Hall—80 rms.; every hotel conv.; din. rm.. dbl. rm., $25-$30; sgl. r., $40-$45; nr. I. C.;

APARTMENTS AND ROOMS TO SHARE.

APT. TO SHARE—OWNER LEAVING CITY. Use of parlor, radio, private tile bath and shower; 20 min. to loop; ½ blk. L, bus, street car; gentlemen preferred. No cooking. Reas. Edgewater 3035, mornings.

REAL HOME IN 5 RM. BUNGALOW FOR yng. cple. or 2 ladies; baby grand, gar. See to apprec.; reas. Palisade 6444.

LADY SH. PLEASANT APT. 2-3 ADULTS or marr cpl. 116 S. Hamlin. Ked. 5090.

BEFORE YOU MOVE—PHONE DEAR. 0878 An exchange service for buisiness girls.

TO RENT—HOUSES.

South Side.

5 RM BRICK BUNGALOW; PRACTICALLY new; furnace heat; $40 a mo.; call after 4 p. m. Mr. Clapp, 340 W. 100th-pl.

Suburban.

NORTH SHORE HOMES. FURNISHED AND UNFURNISHED J. L. FLOYD & CO., 110 S. DEARBORN-ST.

SELECTED FURNISHED AND UNFURN. homes on North Shore. MRS. FULLER. 1618 Chicago-av., Evanston. Greenleaf 7220.

TO RENT—FURNISHED HOUSES.

6 RMS.—BRICK BUNGALOW; ATTR. FUR. Oil heat; 2 car gar.; nr. Country Club. Owner. 300 Sibley-st., Park Ridge.

4 BDRMS., 2 BTHS.; GAR.; N. OF CENtral; 2 bl. lake; ideal for child. Gre.7384.

BEAU. FUR. 5 R. BUNG.—27 FT. SUN P.; free gas, light, ht., jan. ser. 1516 W. 62d.

TO RENT—APARTMENTS.

SOUTH.

General List.

3-4-5 RMS., BEST HYDE PK. LOCATION, elec. refrig. free; tile bath; I. C., bus, surface trans. Near school and churches; low rent. 4924 Blackstone.

7200 SOUTH SHORE-DR.
Two, three and four room apartments. Apply office of building.

TO RENT—APARTMENTS.

SOUTH.

General List.

N. E. Cor. 67th-pl. and Blackstone-av.
2, 3 AND 4 ROOMS, $40-$60.
One block from I. C. station and close to surface lines; all apartments face street; rooms are large, light and newly decorated throughout; extra inador beds, electric refrigeration. AGENT ON PREMISES.
GLATT & PRICE,
6827 Stony Island-av. Dorchester 8800.

3 AND 4 ROOMS.
4 ROOMS HAVE 2 BEDROOMS. Newly decorated; free refrig.; large size rms.; fireproof bldg. 1 blk. South Shore I. C. Sta., bus., surf. Agent, 7201-19 Yates-av.;

2-3-4 RMS., $37.50-$55.
New bldg., large lt. rm., inador beds; free refr.; 2 blks. L, surf., R. I. Agent at bldgs. 6600 STEWART. 6512 HARVARD. Normal 7446. Englewood 1176.

Kenlawn Apartments.
4726-38 Woodlawn. Beautiful 2, 3 and 4 room apts. in Hyde Park district. Excellent transportation and shopping facilities. Manager on property. Phone Atlantic 4986.

3-4-5 RMS., SUN PARLOR.
5306 Woodlawn-av.; lg., light; in-a-dor; new stoves and fixt.; beaut. dec.; refrig. HOWARD & ORR CO., 1309 E. 53D-ST.

7948-58 Ingleside-av.
2-3-4 and 5 rms.; modern. refrig.; fine trans. Nr. stores; rent reas. Agent on prem.

Attrac. 3-4 Rm. Apts., $40-50
Elec. refrig.; 1 mo. concession. Janitor will show. 822 E. 46th-st., near Drexel.

3-4 RMS., 922 E. 55TH-ST., $37.50-$45; light cor. apt.; exc. trans. See jan. or call C. W. Hoff & Co., 1348 E. 55th-st.

5441 KIMBARK—2-3-4 RMS., MOD., SUNpar., elec. refg., $45-$50-$55. Very light.

One, Two, and Three Rooms.

5120 HARPER-AV.
Reduced Rentals, $55 Up.
HYDE PARK'S FINEST 2-3 RM. APTS. FREE GAS, LIGHT, REFRIG.; ELEV.; NR. BCH.; 2 BLKS. I. C., SURF., BUS. WOND. SERV. INSPECTION WILL CONVINCE YOU. AGENT ON PREMISES.

8740 S. ASHLAND-AV.—3 ROOMS, FREE refrig., $37.50. Draper & Kramer Inc., 9109 S. Ashland-av. Cedarcrest 1800.

$35 UP; 1-2-3 RM. UP TO DATE APTS.; newly dec.; free gas and refrigeration; nr. I. C.; lowest rent in So. Shr. 2207 E. 75th.;

2-3 RMS., EL. REFR., $35-50; 1 BLK. TO I. C., surf., and stores. Newly decorated. 1513 E. 70th-st. Fairfax 8200.

MOD. 3 RM APTS., ELEC REFRIG.; LOW rent; concession to May 1st. Agt. on premises. 8213 Michigan-av.

5112 WOODLAWN-AV.—$35-$50; MODERN 3 rms., bath, steam, elec. refrigerators. Midway 6979.

3 LIGHT FRONT RMS., CUT TO $50; EL. refrig., inador; nr. I. C., surf. Agent on prem. 6806 Dante. Fairfax 8200.

6363 ELLIS-AV.—3 ROOMS; ELECTRIC REfrigeration; private porch; $50. Call Hyde Park 8100.

3½ RMS.—BEDRM., INADOR, TILE BATH, shower, el. ref.; $40-$50. 8128 Indiana.

Four, Five, Six Rooms, and Larger.

Beautiful East View Park.
ON THE LAKE AND OUTER DRIVE. SOUTH OF E. 54TH-ST. 10 MINUTES TO THE LOOP. 4, 5, 6, 7, 8 AND 9 ROOM APARTMENTS. with 2 and 3 baths. MODERATE RENTALS. AGENT ON PREMISES.

4-5-6 ROOMS.
SOUTH SHORE.
Sun parlor, screened porch, G. E. refrig.; 1 bl. I. C., lake. Regent 3841. 7630 Coles-av.

NOW IS THE TIME.
Just a jump ahead of the rush; get the pick of 6-7-8 rooms apts. This bldg. surpases the best, sun porches, rear solarium; lg. clos. 5056 Woodlawn-av., Jan. will show.

4 RMS., SO. SHORE, $50.
New bldg., large rooms, in-a-dor bed; free refrig.; 1½ blks. to I. C. Agent at bldg. 7610 COLFAX-AV. Saginaw 0139.

6 ROOMS, 2 BATHS.
De Luxe Apt.; lg. liv.-din. room, 3 bedrms. Refrig., slp. pch. rear; side drive; heated gar. inc., $250. Own., 1st Apt., 6732 Crandon.

OVERLOOKING MIDWAY.
7 rooms, 2d floor, $75, 1443 E. 60th-st., near I. C. express and Jackson Park.

7509 RIDGELAND-AV.
[1733 E.] 4-5 rms.; el. ref.; lge. closets; I. C. tr.; dec. to suit; $45 up; conc.

6 EXTRA LGE., SUNLIT RMS., FRT. DING. rm., breakfast rm., 2 col. tile baths, new ultra mod. 3 apt. bldg.; close to schools and I. C. 7339 Chappel-av.

S. W. COR. HYDE PK.-BLVD. AND WOODlawn-av.—Mod.; lgt. 4-5-6 rm. apts. elec. refrig. Reas., also cor. English basement, 4 rms., $35. Midway 6979.

BEAUTIFUL, NEWLY DECORATED 4 RM. apt.; tile bath, shower, free elec. refrig.; nr. I. C.; an exceptionally low price for quick rental. 7334 Jeffery, 1st apt.

MOST MOD. APT. SOUTH SHORE DIST., 8 rms., 4 baths, colored tile, filtered water; detached 3 flat bldg., garage, $325 mo. 6811 Crandon-av., by appmt. Plaza 7363.

CLOISTERS—CO-OPERATIVE; BEAUTIFUL 6 rooms, 3 baths, including stall, showers. Real fireplace. Midway 5811.

4-5-6 RMS. FACING PARK; CLOSE TO L; newly decorated; reduced rents, $47.50-$75. 6264 Stony Island-av. Lake View 6480.

730-34 OAKWOOD-BLVD.—MOD. 4-5-6 RMS. New, Rent $37.50 to $55. L, surf., I. C. trans. See jan. or call Hyde Park 7000.

4711 DREXEL-BLVD.—MODERN 7 LARGE rm. apt.; sun par.; elec. refrig.; rent reduced; big concession. Phone Ken. 2348.

CLOISTERS, DORCHESTER AT 58TH— Lovely 4 room apt., 6 closets; reasonable rent. Midway 5811.

5130 GREENWOOD-AV. — 7 HI. CLASS rms., 2 baths, extra lavatory, sun parlor sleeping porch; electric refrigeration.

5-6 LGT. PLEASANT RMS., $50-$55. DEC. to suit; desirable cor. bldg.; also 3 rm. bsmt. apt, $30; surf. Oakland 3140.

8126 ELLIS-AV.—6 MOD., LG., LIGHT RS., elec. refrig. 1st or 3d. 1 blk. to I. C. Regent 4101.

S. SHORE, NR. I. C.; 4 RMS., SUN PARL., glzd. slp. pch.; refg.; adult; $65. Dor.2417

8250 LANGLEY—MOD. APT., 6 RMS., 2 tile baths; tile kit.; htd. gar.; rent red.

4811 LAKE PARK-AV.—EXCEL. 7 ROOM apt., all outside light, $65; I. C. and surface. Midway 6979.

6045 RHODES-AV.—LGT. 4 R. APT., STM., $30-$32.50. Mid. 6979; Sun., Fair. 6617.

MOD. APTS.—ELEC. REFRIG.; 4-5-6 RMS. Low rent; conc. See agent. 7956 Wabash

CLOISTERS—BLDG., CHICAGO'S BEST CO-op; 5 rms., 2 baths; reas. rent. Mid. 5811

6 RMS., STM. HT., JAN. SERV.; GOOD tran.; $50. 6222 S. Ashland. Hemlock 3204.

4505 LAKE PK., 2D—6 LG., LGT. RMS.; 2 baths; G. E. refrig.; priv. porches; $65.

RENT REDUCED TO $65—MOD. 5 RMS., tile bath, refr. 8238 Eberhart. Bev. 2555.

6 OUTSIDE RMS., WELL MANAGED; UNIV dist.; excel. trans.; reas. Doug. 1939.

DESIRABLE 5 RMS., $67.50 LIKE NEW. All trans. 1434 E. 65th-pl. Dorch. 9163.

SO. SHORE—7400-13 YATES-AV., 4 AND 5 lg. lt. rms.; also Eng. bsmt.; I. C., sur.; reas.;

NORMAL-BLVD., 7134—6 RMS., 2 BATHS. tile kitch.; free ref.; gar.; selected tenants.;

THE CLOISTERS, 58TH AND DORCH.—7 rms., 3 baths; sublease; bargain. Mid. 5811

5124 UNIVERSITY—6 RMS., 2 BATHS; arched doors; G. E. refrig.; reas. Open.;

SOUTHWEST.

General List.

RENT LIST ON REQUEST.
6323 S. KEDZIE—4 rms., newly dec., in-a-dor; bright airy rms. $40
6252 SPAULDING—2-4 rms., newly dec., elec. ref.; in-a-dor; shower....$35-$45
F. H. HALVORSEN CO.
3145 W. 63d-st. Prospect 8340.

Four, Five, Six Rooms, and Larger.

5 NICE, LIGHT, AIRY RMS.—H. W. HEAT; gd. loc., $40 mo. 3326 W. 62d-pl.

NORTH.

General List.

PELHAM MANOR APTS., 2, 3, 4, 5 RMS. Newly dec., carpeted floors; 1 blk. Lincoln pk.; good trans. Agent on premises. 3600 Pine Grove-av. Wellington 9116.

532-40 BELMONT.
3-4 rms., all outside; reduced rents; showers; free refrig.; best trans. Bitt. 4329.

HIGH CLASS 3-4 RM. APTS.
Canv. walls, vapor heat, frigidaire; ½ bl. bus., 2 bl. L. Very reas. 4527 N. Paulina.

534 BROMPTON-AV.
Mod. 3-4-5 rms.; elec. ref.; shwrs.; cor. Pine Grove; nr. Sher.-rd. and pk.; reas. rent.

3 LGE., LIGHT RMS., INC. BEDRMS..$45
4 LARGE, LIGHT RMS., IN-A-DOR..$55
Elec. refrig.; near bus, L, R. R., surface. 1926 MONTROSE. ROGERS PARK 7000

850 SUNNYSIDE-AV.
2-3-4 rms.; elec. ref.; showers; ½ blk. fr. lake; furn. or unfurn.; low rent.

1436-38 PENSACOLA-AV.
2-3 and 4 rms.; modern; free refrig.; fine trans.; rent reasonable. Agent on prem.

626-640 WAVELAND-AV.
Lge. 3-4 rms., 2 bdrms.; free ref.; nr. lake. Low rent. Inquire office or janitor.

10 W. ELM-ST., COR. STATE—NEW BLDG., 2 to 5 spacious carpeted rooms, canvassed walls; 10 minutes' walk to loop; $70-$165.

1-10 RMS.—UNFURNISHED OR FURN. Desirable locations—moderate prices. 1345 Jarvis-av. Sheldrake 7173.;

2 TO 5 RMS., ON LAKE; EL. REF., VAPOR ht., showers, linoleum, cab. stv., flower court; $55 up. 7621 Eastlake-terr. Fra. 0802;

3-4-5-6-7 ROOMS, ROGERS PARK; REAS. Hugh V. Sweeney, 1201 Albion-av.

TO RENT—APARTMENTS.

NORTH.

General List.

DELAWARE TOWERS.
Attractive deal to responsible applicants. One to five rooms. Floors carpeted. All kitchens with electric ranges in separate rooms. Showers over tubs. One room has in-a-dor bed; larger apartments, too, if needed. Soundproof walls between apartments. Forced ventilation to corridors and kitchens. All outside exposure. Call today, corner of Delaware and N. Wabash.

OVERLOOKING LINC. PK.
415 FULLERTON-PKWY.
2-3-4 Rms., $80-$135.
FREE GAS AND REFRIGERATION. Peter F. Reynolds, Linc. 1518

2000 LINCOLN PARK WEST.
Directly opp. Lincoln Park.
2-3-4-5 Rms., $75-$225.
Parquet flrs., spacious closets. All outside rooms. Beau. lobby. Peter F. Reynolds, Linc. 3633

Beaut. 2-3-4-5 Rms.
2701-11 MILDRED-AV. ELEC. REFRIG. LARGE ROOMS. Excellent trans. Near park, lake, schools. RENTALS $35 UP.
LINO BROS., INC.,
647 DIVERSEY-PKWY. BITTER. 1020.

NEAR NORTH SIDE
It is very cozy living in our Italian Court for our studios have comfortable living rooms with fireplaces and there is a watchman all night down in the court; we also have a French peasant bungalow in Malabry Court and 2 very nice large studio apts. COOK ESTATE. 161 E. Erie. Superior 2875.

PAULINA MANOR ARMS, 4211-21 N. PAUlina. Beautiful 4 and 5 rm. apts., canv. walls, crystal fixtures, elec. dishwashr., refr. NEW BUILDINGS.

3933-43 Janssen-av., 1400½ West; 2-3-4-5 rms., bedroom and in-a-dor; tub, shower; free refrig.; all transportation; $45 up. T. J. O'Donnell & Co. Longbeach 1558.

537-45 ROSCOE-ST.
3, 4, 5, 6 ROOMS.
G. E. refr., rollaways, crystal fixt., canvas walls, finest appointments, reas. rents.

2 RMS., $37.50.
3 RMS., $47.50.
2 BEDROOM, 4 RM. APT., $52.50.
Refrig.; 2 blks. to L; free gas; newly dec.; insp. them. 4301-11 N. Winchester. Bit.4040.

550-60 ALDINE-AV.
BEAUTIFUL 3 AND 4 RM. APTS. Frigidaire, modern; most reasonably priced apartments on North Side. See janitor.

1 to 5 Rm. Apts., $32.50-$60.
Gas, lt., el. refrig., in-a-dor, nr. surf. L, N. W. Ry. and shops. 1-2 rms. with free gas; nr. park. 5021 N. Damen. Lon. 6526.

ROGERS PARK—2-3-4-5 R....$37.50-$60 5201 Wayne, new 3-5 rm. cor. apts.$50-70 Lge., sunny rms., nr. L exp., bus; free Frigid. Agt., 1311 Morse. R. P. 0344. Eve..Shel.9266

NEW BLDG.—2½-3-4 RMS.
$45 up. Refrig. free; in-a-dor; showers; L. surf. 2501-23 Winnemac. Longbeach 6359.

727 BRIAR-PL.—NEW BLDG.; 2-3-4 RMS. Extra inador; reduc. rent; ref. Buck. 4716.

One, Two, and Three Rooms.

PARK ROYAL
451 Wrightwood ....
1-2-3 ROOMS, $50 TO $135
One of the newest and most beautiful buildings on the North Side. Delightful view of park and lake. The rental includes carpeted floors, gas, light, elect. refrig., and electric dishwasher. Mrs. Brown, Mgr. Lincoln 6780

COCHRAN & McCLUER, 40 N. DEARBORN. CENTRAL 0930.

1-2-3 RM. APTS., $30-$45.
5643 Ridge-av., corner Magnolia, 1 block Bryn Mawr L sta., bus and car; 3 blks. to lake; elec. refrig.; 3 exposures. PAULSEN.

BIG RENTAL REDUCTION!
2-3 rms., $35-$45. Free refrig. and gas. 5529 Kenmore. See jan. or call Ran. 6171.

$40—OUTSIDE KITCHNT.
3 rm. effcy., incl. refrig., gas; bus, car at door; L 2 blks. 1157 Diversey-pkwy.

4233-39 N. HERMITAGE—3 RMS.; VERY modern bldg.; extra roller bed; tile bath and shower; radio outlets; Frigidaire, etc., $60. Mr. Magill on premises.

1614 JONQUIL-TER.
Lge. 2-3 rm. apts., 2 inador beds blk. Howard-st. L. See janitor. Rogers Pk. 3932.

2-3 RMS.—INADOR, ONLY $40-$47.50. Free refrig. and gas; new bldg. 4200 N. Ashland. See janitor. ARTHUR KRUGGEL & CO., Longbch. 5531.

2 ROOMS AND KITCH.—LARGE DRESSING rm.; newly dec.; as low as $35 mo.; stm. heat. 5926-34 N. Paulina. Rav. 8767.

3 ROOMS, 1 BATH 1366 N. Dearborn beautiful view of lake. HOGAN & FARWELL, INC. Whitehall 4560.

1½-2½ RS. [BEDRM.]; LOW RENT; 1 BLK Addison-Linc. sta. Rav. L. 1837 Patterson.

NEW BLDG., VERY MOD., 2½-3 R. APTS. and 3 r. Eng. basemt. 4608 N. Hermitage.;

Four, Five, Six Rooms, and Larger.

6 ROOMS, $45.
Large rooms, light and cheerful; 2d floor; resident dist.; will dec. to suit; L and surf. 5510 Magnolia. Longbeach 8833.

4-5-6 RM. APTS., LINCOLN PK. DIST.— Strictly mod. Refrig. Reas. rent.
CARLSON & CO.,
743 Irving Park-blvd. Lake View 7671.

BEAUT. 3½-4-5-6-7. HOYNE MANOR. 6 new bldgs.; last word; priv. playground; nr. pub., paroch. SCHOOLS; FINE TRANS.; LOW RENTS; free gas, Frigidaire. Send for booklet. 6147 N. Hoyne, Bri. 2306.

3½ AND 4 ROOMS.
Nice large rooms, tile bath, tile kit.; elec. refrig.; separate shower stall; real barg.; $57.50-$67.50; A1 refs. req. 2807 Lunt-av.

DELAWARE TOWERS.
A 6 room, 3 bath duplex on the roof. Call today, corner Delaware and N. Wabash.

4 RMS., $40; 5 RMS., $45.
2947 Sheffield, elec. refrig. opt.; large lite rms.; nr. Wellington L. Mrs. Garnes at bldg.

720 WAVELAND-AV.
4-5 rms., glazed rear pch.; elec. ref.; E. of Brdwy.; low rent. Dec. to suit.

A SNAP IN 6 ROOMS.
829 Montrose-av., lg. lt. rms., new. dec., G. E. rf., ex. tr. Barg. Only $75.Agt. on prm.

WILL RENT MY 5 RM. 2 BATH APT., furnished, from April 1 to October 1, for just the amount of my rent for the unfurn. apt. 180 E. Delaware. White. 5100.

5042-50—GLENWOOD-AV.—4-5 RMS., ELEC. refrig.; near Argyle L; reasonable rent. JOHN J. READY & CO. Buck. 0500.

1330 BIRCHWOOD-AV.—OVERLOOKS LAKE. Corner bldg.; 5-6 rm. apts., 2 baths, sun parlor; near L, bus. Rogers Park 0541.

VERY LIGHT 4 RM. APT. IN RAVENSwood—Stove ht.; nr. park and Junior Hi., $30. 1940 Winona-av. Longbeach 4633.

4-5-6-7-8 RM. APTS. — AT ATTRACTIVE rents; 2626-2636 Lake View-av., across from Lincoln Park. Janitor will show.

1445 GREENLEAF — 4 REGULAR SIZED rooms; Frigid.; nicely dec.; large closets; priv. frt. and rear pchs.; $55. Hollyct. 2256.

MODERN 5 RM. APT. IN 2 APT. BLDG. Hot water ht., elec. refrig.; garage. 7454 N. Artesian-av. Rogers Park 8232.

4 RMS., 2 BEDRMS., $45; 5 RMS., $57.50. Large, light airy rooms; elec. refrig. 3400 north; ½ block Broadway. Buck. 8800.

BUENA-AV., 704—ALL LARGE, LIGHT 6-7 rm. apts.; sun porch, 2 tile baths; near lake, golf, park. Wellington 2688.

4 LGT. RMS., ROLLAWAY, FRIGID., $45. Cor. 4½ rms., 2 lge. bedrs., $55; free gas. 4801 N. Irving-av., cor. Lawrence. Lon. 3887.

CHOICE MODERN 4 RM. APTS., TILE bath, in-a-dor beds, Frigid.; nr. lake; low rent; good transp. Longbeach 6760.

5840 GLENWOOD-AV.—5 LT. RS. AND SUN par., Frigid., enclosed porch; 3d; $65.

4-5 RMS., $65-$75. 4458 BEACON-ST.—CORner bldg. [illegible], light; refrig.; new. dec.

6164 AND 5955 WINTHROP—4-5-6 RMS., mod.; refrig.; L, schl.; conc. Long. 1948.

3½-4 ROOMS, LUNT-AV., $50-$55; BEAUT., modern apts. State 0240.

837 SUNNYSIDE—4-5 RS.; DEC. TO SUIT; nr. lake; $45 up. See janitor.

6625 GLENWOOD-AV.—CHOICE 6 RM. APT. Modern, nr. L and lake. See Mr. Duskey.

SUBL. 2 RM. APT; LGT.; SAC.; FURN. opt. Sup. 4701, Apt. 510. 244 E. Pearson.

829 SUNNYSIDE—2 RMS.; GAS-ELEC. free; $32.50-$35; newly dec.; nr. lake.

BEAU. 4-5 R. COR. APT., ELEC. REFRIG.; sun par.; L, sur., bus. Inq. 1439 Addison;

4-5 RMS.—4422 GREENVIEW. REDUCED. Elec. refrig. Inador. Sunparlor 9x13.

HI. GRADE 4-5 RM.—SLEEP. PORCH, TILE bath, shwr. 5900 Magnolia. Edg. 6636.

6 RMS., 2 BATHS, SUN PAR., GALLERY hall; G. E.; $110. 441 Roslyn-pl. Div. 1741.

AINSLIE-ST., 1067—6 RMS., 2 BATHS. $55; also 4 rms., $37.50. Ph. Sun. 5258.

5 RMS., HTD. SLP. POR.; FRIGIDAIRE; very mod. 4412 N. Campbell. Juniper 5000.

TO RENT—APARTMENTS.

NORTH.

Four, Five, Six Rooms, and Larger.

210 EAST PEARSON-ST.
NOW AVAILABLE FOR LEASE.
5 ROOMS—2 BATHS.
6 ROOMS—3 BATHS.
IMMEDIATE OCCUPANCY. OPTIONAL MAID SERVICE. REDUCED RENTALS.
G. BRUCE REID, MANAGER. PHONE Del. 2702.
COCHRAN & McCLUER
40 N. Dearborn. Cent. 0930.

Marshall Field Garden Apt. Homes
[8 MINUTES TO LOOP.]
3½ Rms., $48 to $49 Mo.
4 Rms., $42 to $52 Mo.
4½ Rms., $58 Mo.
5 Rms., $53 to $62 Mo.
6 Rs., 2 Baths, $63 to $72 Mo.
All conveniences of an ultra modern apartment. Fireproof buildings, all outside rooms, roof gardens, gas dryers, Frigidaires; supervised playground. OPEN DAILY, 9-6; SUNDAYS, 2-6. 411 BLACKHAWK-ST. 1500 NORTH; 400 WEST. PH. LINCOLN 2122-2123.

2335 Commonwealth-av.
6 ROOMS, 2 BATHS. In Lincoln Park district; 1 block west of the Drive; just south of Fullerton; de luxe interiors; elec. refrig.; elevator building. Central 5050.

DUPLEX APT.
25 ft. living room, wood burning fireplace, dining room with French doors, opening into a garden, 2 master chambers, 2 baths; $185 per month. Miss Blanche McDonald, Whitehall 6880.

4 ROOMS—IN-A-DOR BED.
Large sep., sun par., tile bath, shower, central pl., refrig., 1 blk. from L sta. Reas. rent. See Lemke, 1417 Sherwin-av. or call LIEPOLD & HICKS, INC. 1569 Howard-st. Hollycourt 2300.

REDUCED RENTS.
5133 SHERIDAN, 5-6 RMS., 2 baths..$80-95
951 Foster, 6 rms., ext. lav....$90-95
555 Melrose, 7-8 rms....$70-85
3223 Broadway, 5 rms....$55-58
Elec. ref. See janitors. Owner. Long. 6955.

3750 Sheridan-rd.
5-6-7-8 ROOM APTS. Large, light rooms; wood burning fireplaces, swimming pool; restricted tenancy.

1106-18 PRATT-BLVD.
Beautiful 4 and 5 room apts. Modern. Near lake Very moderate rental. May 1st.

6 ROOMS—2 BATHS.
Large, light rooms; sun par., priv. porch, large closets, yard, G. E. refrig., dec. to suit tenant; immed. poss. 1 blk. to lake and L. 1218 LUNT-AV. 7000 SHERIDAN-RD.;

5 ROOMS, $75.
926 AIRDRIE-PL. EAST OF SHERIDAN. 4130 NORTH. SUN PARLOR AND SLPG. PORCH. WELLINGTON 3460.

4 LARGE ROOMS, $55.
Extra bed, large closets Free gas. 1½ blks. Howard L sta; near school; refrigeration. Agt., 1716 Jonquil-ter.

6 Large, Light Rooms, $100.
2 baths, brkfst. rm.; el. refr.; handsome dec.; opp. lake, park. 628 Sheridan-rd.;

4 ROOMS, STEAM HEAT, $36. MRS. KAMMERER, 2215 Clifton-av. Div. 3562.

NORTHWEST.

General List.

2901-17 Shakespeare-av.
3, 4, 5 rm. apts., Logan Sq. District. Strictly modern; Gen. Elec. refrig.; ex. trans. Reduced rental. See janitor.

4127 BELLE PLAINE-AV.
[4100 N. and W.] 3-5 rms.; elec. ref.; 1 blk. N. W. R. R. sta.; dec. to suit; $45 & up.

NEWLY DECORATED 2-3-4-5-6 RM. HEATed apts. as low as $37.50, with Frigidaire. A. J. SCHORSCH, 6059 Irving Park-blvd.

3 AND 4 RMS., $45-$50. OVERLOOKING beaut. Logan blvd. pkwy, refrig., gas, in-a-dor; all trans. State 0240.

3½ ROOMS, $47.50. 3724 LELAND AV. new mod. bldg.; in-a-dor; showers; refrig.; arch openings. State 0240.

One, Two, and Three Rooms.

4811 N. HARDING—2-3 RMS., IN-A-DOR bed; free lt., gas, elec. refrig.; sac. rentals. Agent on prem. Kenney Bros., Monroe 0098.

3 ROOMS BEAU., LGE., H. W. HT., $38.50. gar. $6; respons. party. 3124 Knox-av.

Four, Five, Six Rooms, and Larger.

4831-49 ADDISON-ST.—LIGHT MOD. 4-5 R. apts., stm. ht., newly dec.; liberal concession; low rent. Agent, Breitenfeld, 4831 Addison, or Kildare 4460.

A SNAP IN 4 ROOMS.
Lg., lt. rms., new. dec.; G. E. ref.; best tr. Barg. Only $50. Agt.on prem. 2402 N.Kilbourn

WEST.

General List.

IDEAL LOCATION.
Across street from beautiful St. Thomas of Aquinas church; 2-3-4 rms.; cheerful apts., some facing blvd.; strictly mod.; immed. or May 1 poss.; reas. Agent on prem. 5123 Washington-blvd. Ph. Merrimac 4130.

4400 WASHINGTON-BLVD.
3, 4, 5 rms.; el. refr.; in-a-dors; very mod. EXCEPTIONAL LOW RENT.

ELEGANT 2-3-4 RM. APTS. IN COR. BLDG. All light, airy rms., big back yard, low rates. 247 N. Kilpatrick-av. Man. 6185.

HIGH CLASS 2-3-4 RM. APTS., ELEC. REfrig.; low rent. 4834 W. Adams. Man. 6185

FOR MOD. 1-2-3-4-5-6 RM. APTS., MECH. refrigeration, good trans., call Monroe 2120.

One, Two, and Three Rooms.

FOR REAL VALUES SEE THESE MODERN good sized 2-3 room apartments; electric refrigeration. 5028 and 5029 W. Quincy-st.

BEAUT. 2 RM. KITNT. APTS., ALL MODern conv.; good trans.; decorated like new. 5000 West End-av. Mans. 6185.

Four, Five, Six Rooms, and Larger.

PARKSIDE APARTMENTS.
Central Park-av., at Madison-st., opposite Garfield Park. Newly decorated 4 room apartments. Electric refrigeration, pantry and real kitchen. Reduced rentals. Excellent transp. AGENT ON PREMISES. 3537-55 W. MADISON-ST.

5716 WASHINGTON-BLVD.
4-5 rooms; elec. refrig.; very modern; EXCEPTIONAL LOW RENT.

6 RM. APT.—HOT WATER HEAT; 1ST floor. 121 N. Menard-av.

TO RENT—APARTMENTS—SUBURBAN.

NORTH.

Evanston—19 minutes to loop.

ONE OF THE HIGHEST CLASS COR. bldgs. in Evanston offers 4 and 6 rooms. [Also 6 rms., furn. on sublease.] R. R. or L express. Bathing beach. With or without heated garage. Very reasonable rentals. N. W. Univ. and schools close. Call at 937 Forest.

HOKANSON & JENKS. We have a complete list of comfortable apartment homes and know we can satisfy you at the price you want to pay. We will take you to inspect the buildings. 513 DAVIS-ST., EVANSTON. Hollycourt 1617. Greenleaf 1617.

4 RMS., $55; GREATEST VALUE IN EVanston; convenient Main-st. trans.; highly desirable bldg.; canvas walls; free ref.; in-a-dor; gar. in building. State 0240.

4 RM. MOD. ATTR. APT. WITH FRIGIDaire; $55 mo.; conc. to May 1. 712 Mulford-st., Evanston. For inf. Rogers P. 8000.

5 RM. APT., 2 TILE BATHS, TILE KITCH. Strictly modern, new bldg. in exclusive community. 1907 Lincoln-st.

Wilmette—22 minutes to loop.

2½ RM. APT., FINE BLDG., FREE REF.; close to L and beach; reas. Ph. Wil. 15.

WEST.

Oak Park—16 minutes to loop.

333 S. OAK PARK-AV.—6-7 RM., 2 BATH sep. shwr., 2d fl., lg. liv. rm., gar., refrig Nr. trans. Concession. Village 5354.

HIGH GRADE 3-4-5 RM. APTS., CLOSE TO good shopping dist.; decorated like new; low rent. 428 S. Taylor. Man. 6185.

TO RENT—APARTMENTS—SUBURBAN.

WEST.

Oak Park—16 minutes to loop.

Park View, 177 N. Grove-av.
De luxe 7 rm., 3 baths, $175; wood-burn. fireplace; sound and weather insul.; refs. req. Mgr. at bldg., or call Euc. 10 or 9140.

423-25 S. SCOVILLE—BEAU. 6 RMS., 2 baths, strictly mod.; all large, light; gd. tran.; $125 mo.; shown by appt. Mans. 3200.

TO RENT—FURNISHED APARTMENTS.

SOUTH.

(See Also Hotels and Apartment Hotels.)

ST. GEORGE HOTEL,
1435 E. 60TH-ST. I. C. EXP. STATION. Overlooking the Beautiful Midway. The only hotel in Chicago with outside sleeping pchs.; kitchenette apts., $50 to $70.

VILLA GRAND,
4717 KENWOOD. PHONE KEN. 10090 A select fam. apt hotel; 1 rm. apts., pri bath, elec. ref.; parking space; use of laundry; $25 month and up; nr. I. C. and surf.

Sunlight—Comfortable
2 ROOM KITCH. APTS.
Completely furnished for comfort are these kitch. apts.; liv. rm., in-a-dor bed, kitchen, dressing room, and lovely bath; 2 min. walk to Bryn Mawr I. C. station, 15 min. to loop. RENTS REDUCED. HIGHLAND. 7147 JEFFERY-AV.

Free Refrigeration
1 Large Rm. Kit., $40
BUS AT DR. NEW BLDG. MGR. ON PREM. 4336 DREXEL-BLVD. OAKLAND 4951.

ELDERLY COUPLE WILL LIKE THIS quiet, homelike, 2 rm. apt., furn. or unfurn.. 124 W. Marquette-rd. New furn.; blvd. view; cafe in bldg. Cut rents. Martin, Nor. 7222.

EGGLESTON ARMS,
6338 Eggleston-av. Choice 1-2 rm. kitnt. apts.; maid service; electric refr., tile bath, etc. Excellent transportation; reasonable.

MINERVA CREST APTS.
1-2 rm. kitch. apts.; quiet surroundings; elec. ref.; reas. rates; I. C., L. 6540 Minerva.

$45 UP.
New bldg.; fur. and unfur. 2-3-4 rms. I. C. Jackson Pk. 1400 E. 66th-pl. H. P. 9091.

SPRING'S IN THE AIR AND
You SHOULD move. We have 2-3 rm. apts. Low rts. Nr. I. C. The Cornada, 5212 Cornell.;

837 E. 61st, Woodlawn Apts.
Nr. Cottage Gr.; attract. 2 rms. furnish.; el. refrig., linens, $11.50 wk. up. Mid. 2574.

ENGLEWOOD ARMS HOTEL—824 W. 62D. New 1-2 r. kit. apts. Also hotel rm., $7 up; full hotel ser. daily; 1 blk. 63d-Halsted.;

NORMAL ARMS—NEW 1-2-3 RM. APTS.; compl. serv.; smart, spac., quiet; L, surf., R. I., bus; cut rates. 6613 Normal. Nor. 6010.

2-3 R. KITCH., IN-A-DOR BD., PRV. BTH.; gd. tran.; rents red. 6432 Woodlawn.

2-3-4-5 R. APTS., $45-$65; ATTR. FURN.; free gas, l., el., ref.; nr. L, s. 1516 W. 62d.

5441 KIMBARK—2-3-4 RMS., MOD., SUNpar., elec. refrig.; complete, $50 and up.

ESSEX-AV., 7729 — 6 RMS., 2 BATHS. luxurious home; adults only. Sag. 0348.

SUBLEASE 3 RMS., BEAUT. FURN.; RL. home; I. C., lake; very reas. Dor. 1515.;

ATTR. 4-5 RM. APTS.—FREE REF.; I. C., surf., bus. 6916 Dante. Hyde Park 0034.

KIMBARK, 6017, 2D—G. E. REF., NEWLY dec., furn.; 2 r. and kit.; reas. I. C., L.;

4 RM. NEWLY FURN. APT., FRIG., PCHS.. nr. U. of C. 840 E. 56th-st. Janitor.

4740 GREENWOOD—ATTR. 3-4 R. NEW furn.; exclu. loc.; $75; all tra. Drex.0113.

4 RM. APT., INADOR, SLP. P., FREE RFG. 1 blk. I.C., bus, sur. 6938 Harper.Dor.3401

SUBLEASE 6 RMS., BEAU. FURN.; HYDE Pk.; real home. Very reas. Dor. 1515.;

BEAU. FURN. 2 RM. KITCHNT., $40 UP; elec. refrig., shower. 6543 Cottage Grove.;

3-4 MODERN APTS., ATTR. FURN., LGE. bldg.; cheap rent. 811 E. 46th, nr. Drexel.

KENWOOD, 6142—ARTISTIC 3 RM. FRONT apt. Large, airy. I. C., L. Dor. 9090.;

SOUTHWEST.

6339 S. CAMPBELL—2-3 RM. FURN. KIT. apts.; linens opt.; elec. refrig.; $10-$15.

3-4 NICE FURN. RMS.—GAS, ELEC., FRIG. free. 6358 S. California. Hem. 1357.

NORTH.

GOLD COAST'S BEST ADDRESS—
201 E. DELAWARE-PL.
1 block to Drake hotel; bus at door.
3-4-5 ROOMS, 2 BATHS.
$115 AND UP.
FULL HOTEL SERVICE. SUPERIOR 1480.

MONTROSE BEACH HOTEL.
1-2-3 room apts., completely, elegantly furn.; radio in every apt.; tile baths, showers; refrig.; soundproof; coffee shop; new bldg.
$40 AND UP.
PUBLIC GARAGE SERVICE....$9.50
925 MONTROSE-AV., E. OF SHERIDAN. 24 HOUR HOTEL SERVICE.

NORWELL APT. HOTEL
154 W. NORTH-AV. [At La Salle-st.]
$45 A MONTH OR $12 WK.
KITCHENETTE APARTMENTS. Near Lincoln Park. Nicely furnished. Complete Hotel Service. Phone Mohawk 1065.

THREE ROOMS
Facing the Lake, attractively furnished and decorated. Complete hotel service. Beautiful lobby. New building.
5722 WINTHROP-AV.

THE ASTRA APTS.,
5324 WINTHROP. LONGBEACH 8060. Newly decorated apt. with twin in-a-dor beds. Biggest bargain in district at price.

Apartment Selection Bureau,
ONE N. LA SALLE. CENTRAL 8252.

1137 PRATT-BLVD.
PRATT SHORE HOTEL.
1 and 2½ r. furn. kitnt. apts.; maid serv., free linens. Frigid., gas, light; rents reas. Also weekly rates. ½ blk. bus, Loyola L.

AT LINCOLN PARK.
Maid service, linens, showers, refr., fireproof bldg.; homelike atmosphere. 1940 Lincoln-av., just west of Clark, Center and Ogden. Div. 10354. Very reas. rental.

3740-50 Pine Grove-av.
Newly furnished or unfurnished beautiful 4 and 5 room apts., extra in-a-dor bed. BARGAIN RENTALS. See janitor.

DIVERSEY APT. HOTEL.
Furnished and unfurn. 2 and 3 rm. apts.; new low rentals; full hotel service; bus at door. 430 Diversey-pkwy. Lake View 8210.

BRANDON APTS.,
4310 CLARENDON-AV. 2-3-5 room apts.; all new furn.; carpeted; elec. refrig. 53 bus. Bittersweet 4922.

1½ ROOM KIT. APTS. New Bldg., Reg. Hotel Service. $47.50 up. 5722 Winthrop-av.

947 CORNELIA-AV.
2½-3 rm. apts., with bedrm.; elec. refrig.; strict. modern; $50-$57.50; fine trans.

SWANVILLE APTS.
2-3 rms., incl. light, gas, linen, refr., from $50. 701-15 Brompton-pl. Good tr. Bit. 1600.

916 DIVERSEY-PKWY.
1, 2 rm. kitch. apts.; elec. refrig.; hotel service; nr. L, bus; $40 up. Grace. 1440.;

BEAUT. 2-3 RMS.; NEWLY DECORATED; nr. Howard L, bus, beach; reasonable. Fountain View. 7732 N. ASHLAND-AV.

712 DIVERSEY—COMPLETELY FURN. 1 and 2 rm.; all outside; hotel serv.; newly decorated; 15 min. loop. Buckingham 6061.

LINCOLN PK.—2-3 RM. IDEAL APT.; NEW bldg.; best trans.; furn. for 4 persons; $45 or by wk. 2840 N.Abbott-ct. 700W.Cap.4377.

SHERONE APTS. 4423 SHERIDAN-RD. Beautifully furnished 1½-3 rooms. LONGBEACH 8565.

648 BUCKINGHAM-PL.—4 RMS., ATTRACtively furnished; gas, elec. and refr. free. Owner, State 8126 or Lake View 0892.

SUBLEASE FURNISHED 4 RM. APT., 2 bedrooms, 2 baths, for 6 months, $160 mo. 180 E. Delaware. Whitehall 5100.

COZY 3 RM. APT., FURN. OR UNFURN.; $30 and up; gas, light free; linens furn. twice wkly. Inq. 1344 Argyle, office, front.

3 ATTRACTIVELY FURNISHED RMS., $60. 2833 Cambridge; free gas, light; G. E. refrigeration; 15 minutes to loop. State 0240.

WELLINGTON ARMS, APT. HOTEL, 2970 SHERIDAN-RD.—1-1½-2 room kit. suites; overlooking lake; full hotel serv.; $65 up.

BEAUT. FURN. 3 RMS.; SHOWER, ELEC. refrig.; newly dec.; good trans. $55, incl. linen, gas, light. 805 Cornelia. Well. 6116.

ROG. PK.—2-3 RM. LG., LT. APTS., BEAU. fur.; 4 pers.; $45-$55; nr. schls.; 2 bl. L ex. 6721 Glenwd. Rog. 0344. Hol. 4541 eves.

SUBLEASE 4 RMS., 3 BDS., $55; WAS $85. New fur.; ref.; 1 blk. lake. 1364 Estes.;

3 AND 4 ROOM WELL FURN. APTS.; EL. Frigid.; $45 mo and up. 841 Cornelia-av.

NEW FURN. 2 RM. WITH NEW RANGE, rfg.; nr. Loyola L. 1226 Albion. Hol.3447.

2½ ROOMS NICELY FURNISHED, $42.50. See janitor. 5926 N. Paulina.

1362 GREENLEAF-AV. — BEAU. 3 ROOM apt.; blk. L. lake; reas. Briargate 6322.

MAGNOLIA, 4656—SUNNY 2-4 RM. APTS.; Frigid., 2 beds, lt., gas; $10-$16 mo.; rates;

4-5 RM. FURN. APTS., 2 BEDRMS., ROLLaway; el. refr. 6222 Wayne. Rog. Pk. 7947.

BEAU. FURN. 5 LGE. RMS.; IMMED. POSS. Reas. All conv. Gd. tr. 1522 Fargo-av.

BEAU. 3 RM. BATH APT., SUIT. 4; GAS, lt., ref.; wk. or mo. Reas. 4639 Magnolia.

4 R., NEW. FURN., TW.BEDS; ALSO ROLLaway.$65; ½ blk. lake, L.bus. 1333 Touhy.

713 RUSH—3 RMS., FURN.; OVER GAR.; stm. ht.; elec. and gas; reas.; good trans.

4435 GREENVIEW-AV.—COZY 2½-3½ RM. apts., hi-grade bldg., light, gas refr., incl.

TO RENT—FURNISHED APARTMENTS.

NORTH.

THE NEWEST and Most OUTSTANDING Apartment Hotels on the North Side . . .
Each one is the most impressive architectural achievement in its respective neighborhood. Beautiful lobbys, large, light, outside rooms, richly furnished. Locations are all convenient to transportation, beaches, parks, schools and churches.
Complete—Efficient Hotel Service
YOUR INSPECTION IS INVITED.

PRATT LANE
1246 PRATT-BLVD.
Just one and one-half blocks from the lake. Delightful roof garden open to guests. Apartments of 1, 2, and 3 rooms, smartly furnished and carpeted. Large baths and closets. Convenient to transportation, shopping center and Morse Avenue beach. Rentals from $60 to $135 include complete hotel service. One of North Side's finest residential buildings. MR. NICHOLL, MGR. BRIARGATE 4800.

KENMORE SHORE
5419 KENMORE-AV.
Located one block from Edgewater Beach Hotel, in splendid residential neighborhood. Attractively furnished apartments of 2 and 3 rooms. Carpeted floors. Tile baths. Electrical refrigeration and all other modern conveniences. Bus, elevated, and surface line transportation. Rentals from $65 to $95. MRS. VAN HORN, MGR. SUNNYSIDE 1078.

THE DEERFIELD
4536-40 MAGNOLIA.
This attractive building, near the heart of the uptown shopping district, offers exceptional values in 2 and 3 room furnished apartments. Quiet residential neighborhood. Charming furnishings and decorations. Bedrooms in colonial manner. Complete hotel service. Electrical refrigeration. Bus, elevated, and surface line transportation. Rental $55 to $110. MRS. BUNTIN, MGR. SUNNYSIDE 4699.

CARLETON PLAZA
612 GARY-PL.
Located one block north of Addison, between Pine Grove and Broadway. Spacious, well arranged, furnished apartments of 1, 2, and 3 rooms. All have outside exposure. Large closet space. Tile baths. Electrical refrigeration. Complete hotel service. Excellent transportation. Rentals range from $50 to $100. MRS. SHAMFINE, MGR. LAKE VIEW 9870.

PARK CENTRAL
443 WRIGHTWOOD-AV.
Just a half block from Lincoln park. Imposing building of 1 and 2 room apartments, beautifully furnished in antique oak. Delightful view of park, lagoon, and harbor. Near golf course. Motorbus transportation. Electrical refrigeration. Maid service. Rentals from $65 to $95. MR. FARRELL, MGR. MOHAWK 2923.

THE CRITTENDON
428 ST. JAMES-PL.
Spacious, exquisitely furnished apartments, many of which overlook Lincoln park. Some apartments consist of living room, bedroom, dinette, and kitchenette [with dressing room or bed closet adjoining]. Others consist of living room, adjoining dressing room, and kitchenette. Newly decorated. Rentals from $60 to $115. MR. HALLAM, MGR. MOHAWK 2811.

THE ST. JAMES
444 ST. JAMES-PL.
One of Chicago's most distinguished residential hotels. In architectural beauty and luxury of appointments. It is in perfect harmony with its delightful Lincoln park location. Furnished suites of 1 and 2 spacious rooms, each suite in individual treatment. All outside exposure. Reception halls in suites. Rentals $60 to $90—exceptionally moderate, considering character of building. SEE MGR. OR PHONE MOHAWK 1827.

COPLEY PLAZA
629 DEMING-PL.
Combines exceptionally pleasant residential atmosphere, fine transportation, and easy access to summer and winter sports. Apartments handsomely furnished and attractively arranged, consist of 1, 2, and 3 rooms. Rentals ranging from $55 to $100 include luxurious carpeting, electrical refrigeration, gas, and light. MR. KEIL, MGR. MOHAWK 1340.

550 ARLINGTON-PL.
One block north of Fullerton and one-half block west of Clark—near Lincoln park, with fine transportation to loop. Attractively decorated apartments, furnished and unfurnished, of from 1 to 3 large rooms. Rooms finely arranged. Tile baths, with shower. Maid service, gas, light, electrical refrigeration included in rentals ranging from $50 to $135. MRS. SLAYTON, MGR. MOHAWK 1919.

For Further Information
Cochran & McCluer Co.
PHONE CENTRAL 0930.

244 E. Pearson
800 NORTH AT THE LAKE. QUIET—EXCLUSIVE.
2-4 Rm. Apts., $60-$150
Furnished and unfurnished kitchnts., dinettes, bedrms.; carpeted; outside rms.; free gas, light refrig.; maid service; valet; dining rm.; commissary; bus at door. SUP. 4701

240 E. DELAWARE
OVERLOOKING THE LAKE.
Attractive 2 and 3 rm. apts. Newly decorated. Full housekeeping, maid service. Light, gas, and newly installed Frigidaire. Elevators, all night clerk and switchboard. LOWEST PREVAILING RATES. SEE MANAGER. SUPERIOR 5847.

626-640 WAVELAND-AV.
Beaut. furn. 3-4 rms., 2 bdrms.; ice, elec.; most reas.; nr. lake. Inq. janitor or office.

NORTHWEST.

2 RMS., FURN., $40 UP; ALSO UNFURN.; free gas, light, refrig.; all trans.; 1 blk. C. & N. W. sta. 4046-60 Keystone. Pen.0365.

SUNNY, CLEAN, BEAUT. FURN. APTS.— Light, gas, refrig., maid service free; 1 blk. L; very reasonable. 3355 Eastwood.

CLEAN KIT. APTS.—ELEC. REFR.; MAID; low rt.; 1 bl. Rav. L. 4901 N. Christiana

VERY REAS.—2, 3 RM. MOD. APTS. NEW furn.; dec.; refrig. 4745 N. Monticello-av.

WEST.

NEWLY, WELL FURNISHED 4 RM. COR. apt., also corner English basement; large bedroom, in-a-dor, Frigid., showers. Bus, L, 3 surf. lines. Harnett, 4948 Maypole-av.

1 AND 1½ RMS., COMP. FURN., IN-A-DOR; newly dec.; $40 up. 3547 Wash.-blvd.

CLEAN KIT APTS.—NEAR L, SURF., BUS; maid serv.; low rent. 4024 West End-av.

TO RENT—FURNISHED APARTMENTS.

WEST.

FACING GARFIELD PARK.

1-2-3 rm. attrac. furn. apts. Best trans. Lowest rentals. 315 S. Central Park-blvd.

327 PINE-AV.

Lge. 2 rm. apts.; strictly modern; $500 west. nr. Central-av. sta. Lake-st. L. $50 up.

4 RMS. FURNISHED; PRIV. BATH; GOOD trans.; $10 week. Albany 0166.

WASHINGTON-BLVD., 3146—1-3 R. APTS.; every conv.; best tran.; gar.; $5-$10 week.

4842 W. MADISON-ST.—CLEAN 2 R. KIT. apts.; nice bldg.; low rates. Man. 6185.

TO RENT—STORES.

Central.

600 TO 614 W.LAKE-ST., COR.JEFFERSON Store, 21x100. Ship from 2 wide alleys. Store, 30x100. Ship from 2 wide alleys. Store, 35x100. Ship from 2 wide alleys. Floors carry big loads. Sprinklers. Fine for mfrs.' agts., mchy., belting, paints. HENRY A. KNOTT. 112 W. Adams-st.

South Side.

IDEAL LOCATION FOR BUTCHER SHOP —Very reasonable rent, in fruit and vegetable market. 705 E. 79th-st. Phone Vincennes 8082.

North Side.

EXC. LOC. HIGH CLASS GROCERY AND market; 7100 N.; nearest competition 3 blocks; thickly pop. dist.; reas. State 0240.

LARGE STORE AND LOFT—ADJOINING L. 932 Sheridan-rd., Rogers Park 7000.

1924 MONTROSE, NR. L STA—BUSY APT. distr., lg., htd. store, $80. Rog. Pk. 7000.

Northwest Side.

4108 ARMITAGE—BUSY DISTR., GOOD LOcation. Concession. Rogers Park 7000.

TO RENT—OFFICES AND SHOPS.

Central.

TRIBUNE TOWER

A superb office building occupied by the executive offices of THE TRIBUNE COMPANY and the Chicago offices of many large national concerns.

At Tower floor, an attractive double corner space, and smaller units are now available at reasonable rentals. This building is known throughout the world and merits your investigation if you want fine office space.

Apply to
HOLMES ONDERDONK,
1229 TRIBUNE TOWER.
Telephone Superior 0100.

BEDFORD BUILDING,
203 S. Dearborn-st., opposite Federal Building. 2 and 3 room suites or larger units at attractive prices. One entire floor of 2,400 sq. ft. for only $300. Suites of 3 offices as low as $60.
JUDSON F. STONE, AGENT.
Room 901. Dearborn 1776.

OFFICE ECONOMY PLAN— 82 W. WASHINGTON-ST.

FURNISHED PRIVATE OFFICES. IN INDIVIDUAL SUITES. SECRETARIAL AND PHONE SERVICE. OFFICES, $25. DESKS, $10. JUDSON F. STONE, AGENT. Room 420. Andover 5696.

Desirable Space

140 N. DEARBORN-ST.: very desirable daylight office space; all street frontage; suites 1 to 5 rooms; reasonable rent. APPLY ROOM 910.

30 N. LA SALLE.
Single office and rec. room $37.50
Two offices and rec. room $77.50
OTHER UNITS AT COMPARABLE PRICES.
JUDSON F. STONE, AGENT. Dearborn 1776.

32 N. STATE, S. W. CORNER WASH.—Attractive offices, splendid light; night service; center of Loop; sgl. office, $25 to $50; with recep. rm., $55 to $80; few furnished; desk space, $10. SWIGART CO., Rm. 601.

Merchandise Mart Space.
Subl. choice 400-800 sq. ft., 9th fl.; 5 windows; will partition; reas. Room 984.

BEAUTIFUL OFFICE, SALES, DISPLAYS or studio space; unusually light; low rent. EDWIN J. BOWES JR. & CO., 154 E. Erie-st. Whitehall 6026.

OFFICE SPACE—1,400 SQ. FT. IN MODERN downtown office bldg. on Wacker-dr. Must be seen to be appreciated. Will sublease for 50% of regular rental. Franklin 3905.

$25 PER MO. UP, DAYLIGHT SPACE; EXC. loop loc.; suit. for office and mercantile bus. 184 W. Washington-st. Rand. 0334.

DESIRABLE FURNISHED OFFICE IN suite with artist and advertising agency. Reas. 333 N. Michigan, Room 432.

FURNISHED PRIV. OFFICES. DESK SPACE, mail address, switchbd., steno.-secy. service, $3 to $65 per mo. 8th Flr., 20 E. Jackson.

DESK SPACE, MAIL ADD., PRI. OFF. PERSONAL COURTEOUS SERV., $3-$60. 222 W. ADAMS, RM. 487. STATE 1788.

SUBLET TO SEPT. 1, $55 OFFICE FOR $35. Phone Randolph 8884, Mr. Drake.

LRG. PRIV. OFF., DESK SPACE, MAIL add.; lowest prices. 104 S. Michigan.R 319.

OFFICE SPACE, DESK FURNISHED, 520 N. Michigan. Rm. 812. Delaware 1920.

GROUND FLOOR STUDIO OFFICE FOR rent, reasonable. 720 Rush-st.

PRIV. FURN. OFFICE—208 S. LA SALLE. Steno. and phone serv. opt. State 2218.

TO RENT—FLOORS AND LOFTS.

WEST SIDE—NEAR LOOP.
Well lighted space, sprinkled and heated; electric freight and passenger elevator. 2,500 SQUARE FEET AND UP.
CLINTON REALTY ASSN.,
522 S. Clinton-st. Phone Harr. 2543.

TO RENT—2D FLOOR, 15,000 FT., MODern sprinkled bldg., 22d-st., nr. Lake; suit. for storage, office; low rent. Address A E 46, Tribune.

FIRST FLOOR, 8,000 FT. OR 16,000 FT.—Lt. 4 sides; close to loop; 25c foot. WM. KAPLAN. State 6137.

TO RENT—MANUFACTURING PROPERTY.

600 TO 614 W. LAKE-ST.—IF YOU WANT very light new bldg., sprinklers, best kept, let me show small spaces, 17x28, 23x30, 35x50, 43x45, 21x100, 43x100. Floors carry heavy loads. Auto park. Fine for mfrs.' agts., hdwe., leather, plbr., mchy., pts., glass. HENRY A. KNOTT, 112 W. Adams-st. Rand. 2321.

WOLFF BUILDING.
609 W. Lake-st., 3,000 to 14,000 sq. ft. in sprinkled day light bldg. Low insurance rate. High pressure steam available. Passenger and freight elevator service, loading platform, covered, storage space as low as 10c per foot. Apply engineer of bldg.

BLDG., 34,000 FT.—ON TRACK; 250 LBS. floor load; close to loop; rent 15c ft. WM. KAPLAN. State 6137.

TO RENT — 12,000 FT., 1ST FLOOR, COR. bldg.; close in; 20c heated; 12,000-50,000 ft.; spkld., htd., trk.; 25c. Ran. 1828.

16,000 SQ. FT. FULTON-SHELDON-STS., gr. fl. cor.; light, high ceilings; 10 min. loop; all trans.; a barg. now. State 0240.

2601 ARCHER-AV.—3 STORY BRK. FACT. 62x96; elev. 10x22, and 2 acre yard; $400 mo. Your broker or own. Har. 2430.

FACTORY AND WAREHOUSE SPACE. INDUSTRIAL LOCATING CO., Rand. 1979.

TO RENT—OTHER CITIES.

FOR LEASE.
One of the most valuable corners in Grand Rapids' retail district. 53,000 square feet of space on four floors fronting Division-av. at Cherry-st. Occupied for 44 years by one of the community's oldest and best known furniture dealers. Excellent opportunity for department store or other retail business. Brick and mill construction, steel ceilings, elevators, splendid shipping facilities. Can be leased on reasonable terms. Write the Michigan Trust Company, Grand Rapids, Michigan.

WANTED—TO RENT—FARMS.

WANT TO RENT—SMALL FARM WITHIN 75 mi. Chicago. Address H 414, Tribune.

WANTED—TO RENT—HOTELS.

HOTEL WANTED—100-200 ROOMS. NORTH or south, near lake. Ph. Andover 5607.

STORE FIXTURES.

STORE FIXTURES FOR SALE—ENTIRE stock of fixtures and equipment of the Thieme and Schuessler Department Store now for sale cheap. Splendid business opportunity. Will sell all or in part. Write, THIEME & SCHUESSLER COMPANY, Lafayette, Ind.

BEAUTY EQUIP. HAIR DRYERS WITH hood, $23; Gabrieleen waving machine, $85. Manicure tables, $9. 1120 N. Wells-st.

SHOE STORE FIXTURES—28 LEATHERED upholstered chairs; 100 feet shelving; good condition. 6814 Stony Island.

BARG.—COMPLETE SET WALNUT DRUG fixtures. Elec. tile fountain. Will sell separate. Address L J 206, Tribune.

BARGAINS IN ALMOST NEW LUNCHRM. fixtures and kitchen equip. American Store Fixt. Co., 121-127 S. Halsted, nr. Adams.

SHELVING, WALL AND FLOOR CASES. bookcases. Williams, 5941 Madison.

REAL ESTATE FOR SALE.

APARTMENT BUILDINGS.

South Side.

MICHIGAN, NR. 58TH—BEAU 6 APT., 2 baths, $7,500 cash reqd.; outstanding val. $16,000; no trade. Scherer, Drexel 1800.

BRICK 2 FLAT, 5S, 2 CAR BRICK GAR.; stm. ht. Sell at barg. 8032 Rhodes.

Northwest Side.

MOD. 2 FLAT, BRK., 5-5; LGE. RMS.; furn. ht.; 33⅓ ft. lot; $11,000. Irv. 0541.

HOUSES.

South Side.

NEW 5 ROOM BRICK HOME. SPECIAL TERMS, $47.50 MONTHLY. ALL YOU PAY IS $150.00 CASH. It is a remarkable home in every way. And you will like it when you see it. All I ask is that you have steady work. ADDRESS A D 72, TRIBUNE.

6 RM. BUNG.—2 CAR GAR., GOOD TRANS. Reas. terms, $7,500. Sou. Chi. 8093.

Northwest Side.

ARE YOU LOOKING FOR A HOME THAT DOES NOT COST OVER $45 A MONTH? I will be pleased to hear from you so I can send you all information. Address M P 93, Tribune.

A REAL BUY—PR. $5,500; MOD. 5 RM. bung., encl. pch.; st. pvd.; exc. cond., tran. Beesley, 4219 Irving Pk.-blvd. Pens. 2726.

LESS THAN $35 A MO. BUYS MY 6 RM. BRK. H. W. H. 2528 N. MANGO. MR. LEE.

West Side.

BLDGS.: 1, 20 RM.; 1, 10 RM.; 1, 13 RM.; all furn.; full of roomers; new, dec.; will sell cheap. Address L J 385, Tribune.

VACANT.

South Side.

$1,000 ALL CASH, 266 FEET FRONTAGE inc. two section line corners, at Flossmore, no trades, quick action. Address A F 184, Tribune.

REAL ESTATE—SUBURBAN—SOUTH.

Harvey—32 minutes to loop.

NRLY. NEW SML. GRAY SHINGLED COL. bung., furn.; bthrm.; big lot; $200 dn., bal. tms.; Harvey I. C. Address A E 261, Tribune.

Homewood—35 minutes to loop.

HOMEWOOD BARGAINS.
On I. C. elec. Sell or exchange frame and brick bungalows. What have you? A. Z. Mallen, 8030 S. Morgan. Vincennes 1590.

REAL ESTATE—SUBURBAN—S. W.

2 ACRES WITH OAK TREES; FINE FOR chicken or rabbit farm; $750, $100 cash, $10 per mo. A bargain. Address A D 346, Tribune.

UNFINISHED HSE.: 2½ ACRES; LIVABLE now; no partitions; barg. at $2,000 on easy terms. Address A D 222, Tribune.

WILL SAC. 4 RM. HOME ON 50X300 FT., 20 miles on good transp.; $200 dn., bal. like rent. Address A D 197, Tribune.

REAL ESTATE—SUBURBAN—NORTH.

Evanston—19 minutes to loop.

BUILDER'S BARGAIN— 7 rm. Eng. home; tile kitchen; large wooded lot; greatly reduced; will sell on small down payment. John F. Hahn, Inc. Rogers Park 5115.

BRICK BUNG. IN PERF. COND.; WOODED lot, 5 rm. and slp. pch.; unfinished 2d flr.; god value at $10,500. Rogers Park 2617.

Highland Park—34 minutes to loop.

6 R. HOUSE, GARAGE, NORTH HIGHLAND Park; east of electric; $7,000; $1,500 cash. Address L. E. 421, Tribune.

Glencoe—30 minutes to loop.

690 Longwood, cor. Park-av.
OVERLOOKING LAKE AND PARK.
Greatly reduced price or might rent beaut. 10 rm. brick home, 2 car garage, 3 rm. servants' suite and bath. Repr. on prem. Inform. G. A. Nilson, Longbeach 2900.

Kenilworth—28 minutes to loop.

2 BLOCKS FROM LAKE; BEAUT. NEW French stone house, over ½ acre lawn; 16 rms., compl. in every detail. Wilmette 3740.

Wilmette—22 minutes to loop.

ATTR. 7 RM. HOME ON LAUREL-AV.; LOT 50x224; spacious liv. rm., dining r., sun p.; 4 gd. bedrms., slp. pch.; gar.; 2 blks. L; snap, $15,750. R. M. Johnston & Co., Wil.444.

Winnetka—26 minutes to loop.

A GENUINE BARG. IN WINNETKA, E. OF R. R. 6 rm. home, down to $11,500; only $2,500 to handle. Address L F 360, Tribune.

REAL ESTATE—SUBURBAN—N. W.

Edison Park—22 minutes to loop.

GREATEST SALE OF ENG. HOMES EVER put on in Edison Pk. 30% off; 5 rm. pressed brk. 4 sides; h. w. ht.; 2 car gar.; as low as $7,750; $1,500 dn. See for yourself. Open for inspection. 7221 Lunt-av., or call William C. McLennan, Newcastle 0595.

REAL ESTATE—SUBURBAN—WEST.

General.

Unfinished House Bargain.
5 rm. hse. and acre; ideal location; chance for handy man; only $2,750; $200 cash, $25 per mo. Address A D 298, Tribune.

Elmhurst—29 minutes to loop.

GREATLY REDUCED PRICE
On beau. home built at cost of $75,000; every comfort and convenience; 10 rm. brick veneer hse.; 18x30 ft. liv. rm., beamed ceiling; master bedrm.; priv. bath; 1 other complete bath; 4 lav.; recreation rm. in basmt.; maid's suite, bath, 3rd; 3 car gar. For appt. write O. W. Balgemann, 111 S. York, Elmhurst. Res. ph. Elm. 684, Ofc 630.

VERY CHARMING SUBURBAN HOME ON TERMS OF $50.00 A MONTH. Located in best residential section. WRITE FOR FULL DETAILS TODAY. ADDRESS A F 148, TRIBUNE.

Wheaton—40 minutes to loop.

SAC. 6 RM. 2 STORY BRK.; TILE ROOF; big rms. and closets; oil ht.; lav. on 1st fl.; wood paneled din. rm.; lge. lot; 2½ blks. steam and elec. sta. in Wheaton; need $500 cash at once. Address A D 297, Tribune.

ESTATES PROPERTY.

SELL OR RENT 10 A. ESTATE WITH MODern hse.; I. C. sub. Box 26, Matteson, Ill.

REAL ESTATE—SUBURBAN—MISCELL'S.

SAC. OUR 5 RM. HOME; VERY LGE. LOT; good suburb; 45 min. to loop; for $4,900 if we can get $250 cash at once; immed. poss.; $45 per mo. to start May 1st. Address A D 347, Tribune.

REAL ESTATE—SUMMER RESORTS.

NEW COTTAGE ON WEST SIDE OF ROUND Lake, 35 mi. N. W.; barg.; $695; $95 dn., bal. $20 mo. Address L F 252, Tribune.

BUY DIRECT FROM FARMER OWNER—50x150, on Chain o' Lakes, $150; terms. 45 mi. Chgo. Address L H 101, Tribune.

MY NEW 4 RM. COTT., ½ PRICE, $700; 2 hr. ride; lge natural Wis. lake; mile beach rights. Address L G 173, Tribune.

CLEAR 40 FT. RESORT LOT, FRONTING highway; nr. lake; $400. Take furniture or auto pt. payt. Address A D 499,Tribune.

5 ACRES WITH BIG TIMBER ON TROUT stream, nr. river Mich.; 7 hr. drive; $110. Address A E 388, Tribune.

SUMMER HOMESITE, NO. ILL. LAKE, 1 hr. Chgo. $200, incl. boat. Frank. 5253.

NEW SUMMER HOME ONLY $645; TMS.; 1 hr. N. Chgo. Address A E 212, Tribune.

SUM. HOMESITE, $185, INC. BOAT; 1 HR. N. of Chgo. Address A E 223, Tribune.

REAL ESTATE—FARM LANDS.

Illinois.

$25 STARTS YOU.
LARGE TRACT, 60x283 ft.; ideal for chicken farm or suburban home; has GAS and ELECTRIC; 3 blocks to station; 1 hour west from loop; price ONLY $450; tms. $25 cash, $10 mo. Address A A 304, Tribune.

30 WOODED ACRES WITH LARGE RIVER flowing creek, near Elgin; price $5,250, $1,500 cash. Ph. Central 1715. No trades.

Iowa.

INDEPENDENCE.
Farming in Iowa means independent, continuous, profitable employment; money to be made at these sacrificing prices. 320 acres, 8 room house, 40x78 barn; rest of bldgs. in proportion; in excellent condition; land all under cultivation; never a crop failure; 1¼ miles to church and school; estate liquidation. Address H 155, Tribune.

Michigan.

2 ACS., S. W. MICH.—GOOD 4 RM. HSE., lge. henhse., gar., fruit; on gd. road; close lakes; only $1,850, incl. hens, tools, furn., etc.; ½ cash. Address A C 317, Tribune.

40 A., 7 RM. HSE., BARN, ORCHARD; ½ mi. school; $1,250; $100 cash, $10 month EVANS-TINNEY CO., Fremont, Mich.

13 A. ON U. S. 12 HIWAY; MILE TOWN; rich soil; 8 rm. house, etc.; elec. avail; $2,500; $600 cash. Roessler, 1408 Dearborn.

Texas.

RIO GRANDE VALLEY—500 ACRES IN 40 acre groves, planted grapefruit, oranges; wholesale; half price; terms, ¾ cash. Address H 454, Tribune.

Wisconsin.

SOO LINE LAND GRANT LANDS IN UPper Wisconsin. Free information. Ask for Booklet No. 53. Homeseekers rates. Address H S FUNSTON Land Dept., Soo Line Ry., Minneapolis, Minn.

FARM CUTOVER LAND AND BE INDEpendent. Write or see Edward Hines Farm Land Co., Rm. 2100, 100 W. Monroe, Chgo.

GOOD FARM, GOOD SOIL, GD. BLDGS.; NR. town. Owner. 3806 N. 21, Milwaukee.

Wisconsin.

WISCONSIN—FOR SALE—120 A. CLAY loam farm, with stock and machinery; good buildings; fenced; in good community. Easy terms. Write for particulars. W. P. Mulligan, Wisconsin Dells, Wis.

REAL ESTATE—FARM LANDS.

Miscellaneous.

FREE BOOKS ON MINNESOTA, NORTH Dakota, Montana, Idaho, Washington, Oregon. Farms large or small, unimproved cutover land. Present economic conditions emphasize the value and independence of a farm home. Low prices of good farm land offer best opportunity in many years for industrious, capable men to secure a permanent home with a moderate investment. Grain and feed for livestock are produced at low cost on new and cheap land of the northwest. Write for detailed information. W. S. Weber, Dept. 655, G. N. Ry., 105 W. Adams-st., Chicago. Low Homeseekers' Rates.

REAL ESTATE WANTED.

Apartment Buildings.

PRIV. PARTY WILL REFINANCE YOUR apt. bldg. or pay 100% for equity; no trades; no com. Address L H 72, Tribune.

Business Property.

HAVE CUSTOMERS WITH CASH FOR good Chicago business property. FRANKENSTEIN & CO., 33 N. La Salle-st.

Houses.

WANTED—7 OR 8 RM. MODERN BRICK house; oil heat; large lot in northern section of Chicago or suburbs. Will pay $100 per month, bal. 5 years. Address L E 523, Tribune.

REAL ESTATE FOR EXCHANGE.

Apartment Buildings.

EQ. 2 STY. BRK., 5-6 RMS., FINE LOC. for small fruit, poult. farm. Pull. 8874.

Farms and Acres.

WILL TRADE 240 ACRES MONTANA land, clear, for defaulted bonds or city property. Address A X 10, Tribune.

Business Property.

AN OPPORTUNITY
to acquire at your own price a $30,000 business bldg., now rented, in prosperous Iowa town. Address H 445, Tribune.

Houses.

MOD. SAUGANASH BUNG.; 6 R.; H. W. ht.; 2 c. gar.; lot 38x125; mtg. $7,500. Trade for clear frame bldg. Longbeach 3146.

TRADE EQ. 6 RM. BUNG., 5 RM. COTtage rear, straight mtg., for 1st class meat mkt. or small clear farm. Sag. 1851.

Vacant.

WANTED—EQUITY IN 2 FLAT OR BUNGAlow in exchange for my well located vacant. Address L H 453, Tribune.

HAVE WELL LOCATED CLEAR VACANT; will trade for bldg., farms, bonds or what? Address L J 461, Tribune.

Miscellaneous.

MANY PROPERTIES TO EXCHANGE—Large or small. LOUIS STERN & CO., 134 N. La Salle-st. Randolph 1187.

REAL ESTATE LOANS.

First Mortgage.

1ST MTGE., $7,500 6%. WTD. ON GAS sta.; leased at $3,000 yr. to $100,000,000 corp.; lease 7 yrs. to run; will prepay $1,000 yr.; reas. comm. Address L H 53, Tribune.

1ST MTGS. BOUGHT; SUBST. DISCOUNT General Acceptance Co., 139 N. Clark-st.

Junior Mortgage.

2D MORTGAGE LOANS
TRUSTEES SYSTEM SERVICE.
TRUSTEES SYSTEM BLDG., N. E. CORNER WELLS AND LAKE-STS.... ANDover 2121.
1630 BELMONT-AV. ... GRAceland 3800.
3940 W. MADISON-ST. ... KEDzie 2222.
724 W. 63D-ST. ... ENGlewood 1230.

2D MORTGAGES MADE IN ONE DAY. Loans on bankable collateral. Ran. 9149. SIMMONS BROS., 69 W. Washington-st.

STOCKS AND BONDS.

FOR AS LITTLE AS
ten dollars [$10] you can take advantage of present bargains and be prepared for the next big bull market in securities. Write or call for full information.
CASSELL & EISELE,
120 S La Salle-st., Phone Franklin 9701. Chicago, Ill.

DO NOT SACRIFICE
YOUR REAL ESTATE BONDS. We will advance 50% to 70% in cash for 1 year at 7%; no monthly payments; no charges for investigation. 10 S. LA SALLE-ST., RM. 601.

CASH ADVANCED
On real estate bonds, paying or defaulted—7% for 1 year; no monthly payments. THE PRUDENTIAL CO., Suite 1227 188 W. Randolph-st.

I AM IN THE MARKET TO BUY TAX ANticipation warrants against school educational purposes tax of 1931. Charles Evans Jr., Investment Securities, 11 S. La Salle-st. Sate 6892.

WE CAN SELL YOUR NO TRADES. REAL ESTATE BONDS, DEFAULTED OR PAYING. VICTOR FLEMING & CO., 1 N. LA SALLE.

MORTGAGES FOR SALE AND WANTED.

FOR SALE—$6,000 MTGE., 2½ YRS., 6%; security $15,000; notes indorsed two responsible parties; $500 disct.; need cash. Address A E 350, Tribune.

BUILDING MATERIALS.

Lumber.

YOU WILL POSITIVELY SAVE MONEY ON lumber, millwork, roofing, wallboard, etc. 3509-15 Belmont-av. Independence 4800.

Paints.

BANKRUPT—WHEELER VARNISH WORKS —Act quickly to share in this gigantic sale of bankrupt paints and varnishes, screen enamel, 50c per gal. Open Sundays, 9-4. 2260 Elston. Armitage 1440.

LOANS.

Personal, Property, and Salary.

$25 TO $300 FOR TAXES, EASTER, OR OTHER PURPOSES.
SALARY LOANS On Your Signature Only
NO ENDORSERS—NO MORTGAGES. PAYMENTS TO SUIT.
Phone or call. Learn how quickly we can satisfy your request. You will be delighted with our service.
Complete Loan Service.
We are the ONLY large company specializing in SALARY LOANS. FURNITURE LOANS and CO-MAKER LOANS to persons without regular employment.
LOCAL LOAN CO.
UNDER STATE SUPERVISION.
27 W. WASHINGTON. RANDOLPH 8400.
821 W. 63D-ST. ENGLEWOOD 7800.
1212 N. ASHLAND. BRUNSWICK 3100.
4013 MILWAUKEE. AVENUE 1400.
1 N. CRAWFORD. KEDZIE 5900.
8 N. OGDEN-AV. HAYMARKET 4700.

LOANS $25 TO $300 Salary or Furniture
You receive the full amount of the loan at legal rates, with repayment arranged to meet your convenience.
Confidential service in a minimum of time—a dignified transaction without any investigation.
Our service extends throughout Chicago and suburbs.
CALL—WRITE—OR PHONE.
C. C. ERD
7 S. DEARBORN-ST., ROOM 916. PHONE CENTRAL 4733-34.

When the occasion demands—BORROW
OUR BUSINESS WAS ORGANIZED TO HELP THOSE IN NEED OF MONEY
THOUSANDS OF SATISFIED CUSTOMERS RETURN TO US FOR LOANS on Salary or Furniture $25 TO $300
CONFIDENTIAL SERVICE. UNDER STATE SUPERVISION.
T. B. WARD
8 S. DEARBORN, R. 612. RAND. 2060.

BUSINESS LOANS.
Up to $10,000 on the equipment of factories, restaurants, laundries, hotels, rooming houses, trucks, etc. Easy time payments. Also loans on accounts receivable. F. BOLAND, 215 W. Randolph. Frank. 1966.

QUICK LOANS—SALARY OR FURNITURE. MASON FINANCIAL CO., 8 S. DEARBORN-ST. CENTRAL 3516.

LOANS—$50 TO $300. PROTECTIVE FINANCE ASSN. INC., 100 W. MONROE, RM. 1300. STATE 6901.

LOANS TO EMPLOYED— 72 W. Washington-st. Ph. Randolph 2810. CAPITAL SECURITIES CO.

QUICK PRIVATE LOW RATE LOANS. PUBLIC LOAN CORPORATION. 4013 MILWAUKEE-AV. PH. PEN. 8144

LOANS.

Personal, Property, and Salary.

Why pay more than HOUSEHOLD'S LOW RATE on loans? ....

The nationally known HOUSEHOLD LOAN PLAN offers cash loans of $300 or less to husbands and wives at reasonable rates.

Loans above $100 and up to $300 are made at a rate less than the usual small loan rate.

Quick service. Strictly confidential. Husband and wife only need sign. No endorsers. Twenty months to repay.

LOOP:
77 W. Washington, 10th floor. State 0151.
105 W. Monroe, 5th floor. Central 2559.
105 W. Madison, 14th floor. Franklin 0885.
ROGERS PARK OFFICES:
1737 Howard-st., 2d flr. Rog. Park 8320.
WEST:
4010 W. Madison-st., 4th flr. Kedzie 0704.
9 S. Kedzie-av., 3d flr. Van Buren 0100.
CICERO-BERWYN:
6012½ W. 22d-st., 2d flr. Cicero 6400.
OAK PARK:
1140 Lake-st., 3d flr. Euclid 503.
NORTHWEST:
2800 Milwaukee-av., 5th flr. Capitol 3440.
4710 Irving Park, 2d flr. Pensacola 4570.
NORTH:
1951 Irving Park, 2r flr. Buckingham 1006.
4753 Broadway, 11th flr. Longbeach 7163.
SOUTH:
841 E. 63d-st., 4th flr. Plaza 8360.
736 E. 63d-st., 2d flr. Fairfax 2839.
6858 S. Halsted, 2d flr. Englewood 5534.
SOUTHWEST:
6255 S. Ashland, 3d flr. Hemlock 4510.
2355 W. 63d-st., 2d flr. Republic 4472.
SOUTH CHICAGO:
9130 Commercial, 2d flr. So. Chicago 0103.
ROSELAND:
11106 S. Michigan, 2d flr. Commodore 3880.
HOUSEHOLD Finance Corporation

Commonwealth Customers—Pay LESS-for-LOANS

$2.93 is the average Monthly Cost of a $225 loan under COMMONWEALTH'S Reduced Rate. This allows 25 months for repayment. There is no lower cost than this in Chicago.

COMMONWEALTH'S rate on amounts above $100 is substantially lower than the lawful rate usually charged.

THE personal property which nearly every family owns and the signatures of husband and wife enable one to secure any amount up to $300 quickly and easily.

NO FEES. You get full amount of the loan and up to 25 months to repay. Interest at the Reduced Rate is charged only while you keep the money.

Also Salary and Auto Loans.
9—OFFICES—9
COMMONWEALTH—LOOP, WABASH 8233. 209 S. State-st. Room 600 Republic Bldg.
COMMONWEALTH—NORTH. 4803 Lincoln-av., Rm. 215. Longbeach 3457.
COMMONWEALTH—ROGERS PARK. 1791 Howard-st., Rm. 212. Rog. Park 0754.
COMMONWEALTH—NORTHWEST. 4013 Milwaukee-av., Rm. 307. Avenue 0443.
COMMONWEALTH—WEST. 9 S. Kedzie-av., Rm. 231. Kedzie 1437.
COMMONWEALTH—OAK PARK. 137 Marion-st., Rm. 206. Village 6886.
COMMONWEALTH—SOUTH. 6306 Cottage Grove, R. 305. Hyde Pk. 0604.
COMMONWEALTH—SOUTHWEST. 6314 S. Western-av. R. 201. Prospect 3130.
COMMONWEALTH—ROSELAND. 11112 S. Michigan, R. 220. Pullman 6615.
Commonwealth Loan Co.
BUSINESS ESTABLISHED 1887.

Save Money! DON'T PAY MORE THAN "PERSONAL'S" REDUCED RATE
Here You Save Money and Look What You Get!
1. CASH—up to $300—in 24 HOURS.
2 Private Consultation Rooms.
3. The Benefit of charges figured at PERSONAL'S LOWEST RATE. You pay only for actual number of days you keep the money.
4. The choice of any of our Repayment Plans that best suits your income.
THE ONLY SIGNATURES REQUIRED ARE THOSE OF HUSBAND AND WIFE!
Come in—phone—or write
PERSONAL FINANCE COMPANY
PERSONAL—GARFIELD PARK. 4010 W. Madison-st. NEVada 2134
PERSONAL—AUBURN PARK. 757 W. 79th-st. RADcliffe 8228.
PERSONAL—UPTOWN. 4554 Broadway at Wilson. LONgbeach 3893.
PERSONAL—JACKSON PARK. 841 E. 63d-st. HYDe Park 1472
PERSONAL—IRVING PARK. 3982 Milwaukee-av. PALisade 0989
PERSONAL—RAVENSWOOD. 4770 Lincoln-av. LONgbeach 6357-8.
PERSONAL—OGDEN PARK. 2403 W. 63d-st. REPublic 7229
PERSONAL—OAK PARK. 1040 North-blvd. VILlage 6840.
PERSONAL—CICERO. 5623 W. 22d-st. CICero 5202
PERSONAL—EVANSTON. 708 Church-st. GREenleaf 6081
Listen Daily to ETHEL and HARRY, WAAF, 10:45 a. m. WGES, 5:30 p. m.

SALARY OR FURNITURE LOANS. $10 TO $300 IMPERIAL CREDIT CO., 30 W. Washington-st., 11th floor. Fra. 8924 SOUTH SIDE OFFICE: 6317 S. Halsted-st. 2d Floor. ENGLEWOOD 0108.

$50.00 TO $300.00.
Furniture or salary loans. CHICAGO FINANCE COMPANY, 11 S. La Salle-st., R. 1301. Central 1060.

BUSINESS DIRECTORY.

Billiards and Bowling.

NEW OR REBUILT BILLIARD TABLES. bowling alleys to fit any pocketbook. THE BRUNSWICK-BALKE-COLLENDER Co. 623-633 S. Wabash-av. Wabash 4020.

Heating and Plumbing.

SEVERAL "PITTSBURGH" AND "RUUD" instantaneous and automatic storage water heaters, at less than half price; slightly used; guar. as new. Central 8889.

BRYANT HOT AIR GAS FURNACE — 5 burners. Phone Winnetka 3186.

Moving, Storage, and Hauling.

E. H. WARREN, MOVERS.
Anywhere in U. S. or Can. Low pr. Est. free. Open eves. Bruns. 8184, 2320 Fullerton.

HOUSEHOLD GOODS TO CALIFORNIA, NEW YORK, KAS. CITY; no crating necessary. NATIONAL MOVERS, ROGERS PARK 1190.

LONG DIST. FURN. MOVING—SMALL LOTS given greatest consideration. Mon. 4800.

Painting and Decorating.

DECOR.-PAPER HANGER — FUMIGATOR; 1st cl. wk.; very reas. Nagy, Dorch. 3635.

PAINT'G, PAPERH., CALC., TEXTURE; stores, flats; gd. wk. Low price. Sac. 1667.

BARTER AND EXCHANGE.

WILL TRADE CLEAR IMPROVED VAcant, 79th and Western Distr. or Los Angeles, for rent of mod. 5 rm. apt. vic. Senn H. S. or Alb. Pk. Address L F 361, Tribune.

CONTRACTOR TO LAY CEMENT SIDEwalk in exchange for clear Chicago bldg. Lot. Rm. 806-310 S. Michigan. Wab.9180.

DOGS, BIRDS, POULTRY, ETC.

Dogs.

PUPPIES AND DOGS—ALL BREEDS. 5631 S. Ashland Grovehill 3241.

PED. BOSTON PUPS, $15-$20. 1531 MOhawk-st., near North-av. Lin. 7093.

BUSINESS OPPORTUNITIES.

Businesses For Sale.

ASSOCIATION [MOTORISTS] WITH OFFIcial directory; most attrac. and very profitable; 1 man can operate; low overhead; very low cash price; owner unable to devote necess. time to bus.; give phone for appt. Address L F 153, Tribune.

AUTO AGENCY—OLD EST. CHEVROLET dealer; will sell at inventory; beau. showroom; $4,000 req. Address L F 204, Tribune.

BAKERY—OLD ESTABLISHED, NORTHwest Side. Good money maker. Must sell account of illness. Reasonable for quick sale. Room 1101, 111 W. Monroe-st.

BAKERY—MOD. SMALL AMOUNT CASH needed; reas. terms. Apply 7903 S. State.

BARBER SHOP—2 CH., N. W. SIDE; CHEAP cash or terms; other bargains also. Call Amsden, Randolph 8580.

BARBER SHOP AND BEAUTY SHOPS FOR Sale—Also fixtures,new and used. PAIDAR CO., 1120 N. Wells-st. Diversey 0200.

BARBER SHOP—3 CHAIRS; LIV. ROOMS. Best offer. 7952 S. Ashland. Tri. 0397.

BEAUTY PARLOR—FOR SALE—SUPPLIES, equipment. Cash. Easy terms. Catalog sent. GIBBS & CO., 21 S. WABASH-AV.

BEAUTY SHOP—VERY REAS. ON ACcount of illness. Sheldrake 1875.

BILLIARD HALL—3219 N. CLARK; 6 ARcade pool tables, 2 ankr. Gd. money maker.

CANDY, CIGARS, NOTIONS, SANDWICHES —Old estab., nr. large factory. Little gold mine. Rt. $25; 4 rms., $450; terms. 1945 Wolfram, cor. Damen; blk. n. of Diversey-av.

CANDY ROUTE WITH TRUCK—VERY reas.; partners disagree. Ph. Key. 4863.

CIGAR STORE, FOUNTAIN, NOTIONS — Exc. transfer cor. 2919 Fullerton-av.

CLEANING PLANT—EASY MONTHLY PAYments. 2207 Belmont. Lake View 2755.

CONFECTIONERY, ICE CREAM PARLOR, popcorn—Next to theater; doing good business. Established 20 years by same party. Reason, retiring from business. Armitage 3683. No brokers.

CONFECTIONERY, ICE CREAM, POPCORN —Next door large theater; reasonable. 4037 Lincoln-av. Buckingham 3937.

DELICATESSEN-SANDWICH SHOP. MONEY MAKER. GREAT SACRIFICE. Big trade; best S. S. loc.; partners disagree. Call only 11:30 a. m. to 1 p. m. daily, not Sund., 6270 Harper-av., J. L. Simpson.

DEL., GROCERY, CIG., CANDY—15 YRS. est.; up to date stock, fixt.; gd. bus.; rt. $40, with light 4 rm. flat, bath, gar. Pr. $850; tms. 4295 N. Springfield, cor. Elston.

DEL. BUYERS, TAKE NOTICE—MUST sacrif. my old estab. bus., busy sect., at L sta.; steam heat, rooms; $600 cash, bal. terms. Money maker. 4652 N. Western-av.

DEL., CANDY, CIG., ICE CREAM—RUN BY lady 15 yrs.; money maker; 4 rms.; cheap rent; $500 cash, bal. terms. 3047 Schubert-av., 1 blk. s. of Diversey-av. Logan Sq. dist.

DELICATESSEN, GROCERY, CIGARS—BUSY street nr. corner; large stock; living quarters; place for lady or cple. Barg. Terms. 5607 W. Chicago-av.

DELIC.—IN APT. HOTEL; GOOD BUS.; stock, fix.; liv. qtrs. Priced right. Some cash. 1528 E. 69th.

DEL., FOUNT. LUNCH—NR. LGE. SCHOOL and apt. bldgs.; reas. terms. See or write J. G. McVeigh, 912 Glen Flora, Waukegan,Ill.

DEL. AND GROCERY—ESTABLISHED BUSiness; reasonable. 4157 N. Whipple-st.

DEL., GROC.—THEATER BLDG.; ST. HT.; $35; liv. r.; sac., ill health. 4931 Chicago-av.

FRUIT AND VEGETABLE MARKET—Money maker at a cheap price today. Est. 15 yrs. 3608 N. Crawford, nr. Addison.

GARAGE—DOING GOOD BUSINESS; EX. loc.; reas. rent. 6218-20 S. Ashland.

GARAGE—150 CAR, SOUTH SHORE; GOOD spot. Al Weiss, 33 N. La Salle.

GAS STA.—MUST SELL ON ACCT. SICK. Good bus. and loc. 4737 S. Western.

HOUSEKEEPING APTS. AND FURNISHED rooms, all rented; good income; best location on West Side; excellent trans. See owner, HARRY F. CHRISTENSEN, 106 N Hamlin, opp. Garfield Pk. Van Buren 7512.

MANUFACTURING—WONDERFUL OPPORtunity; $9,000 cash will buy outright business, patterns, tools, dies, jigs, stock of latest design metal tub washing machine, now on market; mfgr. has too many other lines. If you haven't finances don't answer. ADDRESS L C 46, TRIBUNE.

MASSAGE PARLOR—WELL ESTAB.; LIV. rms.; reas. rent. Barg. 5 E. Walton, 2d.

MILLINERY STORE FOR SALE. 3922½ W. 26th-st. Apply 3330 Roosevelt-rd.

RENTAL LIBRARY—EX. OPP. FOR IMM. purchase of loop rental lib. Owner leaving city. Address L H 151, Tribune.

RESTAUR.—STEADY CLIENTELE; BEST offer will take this gold mine in heart of So. Water mkt. 1112 W. 14th-pl.

RESTAURANT — 40 CHAIR CAPACITY; well estab. bus.; exc. loop loc.; reas. rent; sell or consider partner. 39 N. Wacker-dr.

RESTAURANT—FOR SALE. GOOD LOCAtion. Well equipped. Cheap rent. Apply Alicis Cafe, Manteno, Ill.

RESORT FOR SALE—THE HILLSIDE REsort, the finest place of its kind on famous Lac View De Sert; wonderful opportunity; fishing, hunting, golf; also several small farms at bargain prices. Write Phelps State Bank, Phelps, Wis., owner.

RMG. HSE.—16 R., DEARBORN, NR. PK; rt. $100; nly. dec., well furn.; $800 req. Steinbock & Alexander, 160 N. La Salle.

RMG. HSE.—12 RMS., ALL RTD.; NEAR Linc. Pk.; reas.; must sac. 434 St. James-pl.

ROOMING HOUSE—6547 WOODLAWN, 20 rms., $500; rent reas. 3 car gar. Eng.4708.

TEA SHOP — $350; S. S.; REASON, ILL health; good pay. bus. Englewood 10424.

UNUSUAL FINE RETAIL BUS., $2,400 cash, bal. trs.; can earn $300 to $400 profit mo. now, more as bus. betters; any one can handle. Address D 57, Tribune.

IF THE KIND OF STORE OR BUSINESS you want to buy is not offered for sale today, why not advertise in the Business Opportunities Wanted column? Stop in today at one of the Tribune Want Ad Offices, Madison and Dearborn-sts., 1107 E. 63d-st., 4152 W. Madison-st. or call Superior 0100.

Partnerships and Investments.

A VALUABLE ELECTRIC REFRIGERATION FRANCHISE AVAILABLE TO A FEW QUALIFIED DEALERS IN CHICAGO.
Under this franchise you are in position to sell a complete line of Apartment and Household models; also the most complete line of commercial equipment; water coolers and room cooling equipment.
Liberal discount; we finance all contracts without recourse.
If you are planning to sell electric refrigeration during 1932 it will pay you to investigate this attractive dealer proposition offered by COPELAND, one of the oldest and largest manufacturers of electric refrigerating systems.
PHONE WHITEHALL 5600 and ask for Mr. Smith or visit our showroom at 160 E. ILLINOIS-ST., where you may inspect the 1932 models and get further particulars.
Copeland Refrigeration Co. of Chicago
160 E. ILLINOIS-ST. WHITEHALL 5600.

PARTNER WITH $5,000 FOR 1-3 INTERest in mfg. patented article. Good money maker. Seller in every home. Must be able to take care of office and the sales end. Handle your own money. In reply, give phone No. Address L J 387, Tribune.

WANTED—PARTNER WITH SALES AND office ability in a fast growing mfg. business. Good opportunity for hustler. Must have $1,500 to invest. Good collateral for money. Address A Y 15, Tribune.

AN INVESTMENT OF $112 SHOULD EARN you $40 to $100 wk., operating a route of coin controlled games of skill; placed in drug stores, etc. No experience necessary. SPECIALTY SALES CO., 1303 S. Michigan.

WANTED—PARTY WITH $15,000 TO $25,000 cash or credit backing to handle newly patented article in northern Ill. Real opportunity. Mr. Hamlet, Sherman Hotel.

WE START YOU IN BUSINESS; $165 INvestment nets $20 to $30 weekly profit. Part time. 4334 W. Harrison.

Concessions and Locations.

DRESS SHOP—FULLY EQUIPPED [NO stock]; good shopping dist.; will sacrifice on account of accident. R. L. GOLAN, 110 S. Dearborn-st., Room 710.

TO RENT—CHEAP, BY AGED OWNER; lovely equipt. resort. For full particulars address F. H. Schenning, Silver Lake, Wis.

USED CAR SALESROOM AND LOT; BUSY corner. Butterfield 3933.

TO RENT—FOR LARGE FOOD MART, 6,250 sq. ft. Nelson, 130 N. State, Sta.6732.

BEAUTY SHOP IN LGE. APT. HOTEL; EX. bus.; bus. cor.; rent reas. Vinc. 8371.

Business Equipment.

INVENTIONS,
ideas and articles wanted for manufacturing and financing. Describe. Give phone. ADDRESS L F 298, TRIBUNE.

Business Service.

WANTED — RATED MANUFACTURER light metal stamping and welding who can handle $100,000 additional business yearly. Address D 96, Tribune.

HIGH CLASS BUSINESS MAN, AGE 40, good connections, touring world soon, will consider transacting business for any one. Address A Y 11, Tribune.

Wanted.

TRUCKS WITH HAULING.
Will buy for cash. Describe. Adress L J 431, Tribune.

PATENTS—PATENT ATTORNEYS.

PATENTS, TRADEMARKS, COPYRIGHTS—MILO B. STEVENS & CO., 53 W. Jackson-blvd. Estab. 1864. Main office, Washington.

BOATS, YACHTS, ETC.

SPEED BOAT—22 FT. STEP BOAT, VERY reas. Cris-Craft Water Transit Co., Door 187 Navy Pier, or phone Yards 3958.

SEWING MACHINES.

$185 SINGER ELEC. CONSOLE SEW'G. mach.; like new; $55. 3438 Lincoln-av.

AUTOMOBILES FOR SALE.

THE OUTSTANDING USED CAR BUYS TODAY ARE OFFERED BY STUDEBAKER
5 DAYS' DRIVING TRIAL.

STUDEBAKER COMMANDER VICTORIA. It's in dandy all around condition. Very fully equipped. Reduced to $145.

BUICK SEDAN. Mast. 6 that we sincerely believe to be the best Buick buy in Chicago. Reduced to $145.

HUPMOBILE 8 SEDAN. Was given careful attention by the previous owner. Reduced to $145.

PACKARD CLUB SEDAN. Finish has not a mar on it. Motor performs smoothly and quietly. Reduced to $145.

STUDEBAKER DICTATOR SEDAN. Carefully checked over in our shops. Extras galore. Reduced to $165.

STUDEBAKER COMMANDER SEDAN. 1928 that looks and runs better than many cars priced $200 more. Reduced to $185.

LINCOLN BROUGHAM. Was owned by a wealthy family who gave it unusual care. Reduced to $185.

PIERCE-ARROW LIMOUSINE. Model 80 that was chauffeur driven. Very attractive. Reduced to $195.

'29 ERSKINE SEDAN. It was owned by an official of this company and checked over every day by the head mechanic. Reduced to $195.

'29 CHEVROLET COUPE. A very clean car, with splendid performance. Has every essential extra. Reduced to $195.

'29 WHIPPET 6 COACH. Check this car from bumper to bumper and you will agree that it's in topnotch condition. Reduced to $225.

TERMS. OPEN EVES. CAL. 6492.
STUDEBAKER SALES CO., 26TH AND MICHIGAN.

Kullberger's Easter Sale 100 USED CARS.
FREE—Men's Suits or Ladies' Coats WITH EACH PURCHASE. 1441 E. 75TH-ST.

FREE—1932 STATE LICENSE AND 100 gallons of gas FREE with every used car purchased. 100 to select from. Reconditioned. Garfield Chevrolet Sales Co., 2 E. 55th-st.

AUBURN—1931 CUSTOM DE LUXE SEDAN; 6 wire wheels, 2 fender mounted; 6 white wall tires, free wheeling, 2 heaters, Lorraine spot light and road lights; fully equipped; cost $1,595; for quick sale, sacrifice of $700; guaranteed; terms. 2810 Madison-st.

AUBURN—1930 DE LUXE 4 DOOR SEDAN; used very little; pass for new car; $395; guaranteed; terms. 2810 MADISON.

AUBURN—"125" CONV. SEDAN, LATE '30; 6 w. w., side mts.; trunk, spotlt.; barg. Charles Lange & Co., 2479 Milwaukee-av.

BUICK VICTORIA.
We have just one of those beautiful 5 pass. Black Duco Victoria Coupes that every one would like to own. It is a 1928 and is perfect. Specially priced. NORTHWEST BUICK CO., 3801 LAWRENCE-AV.

BUICK 1929 SEDAN. 5 PASS..........$375
LOGAN SQUARE BUICK CO.
2468 MILWAUKEE-AV. SPAUL. 6063.

BUICK—1931 VICTORIA COUPE. 9 MOS. old. Has General tires. Fully equipped. A rare buy at $985. JAMES LEVY MOTORS. 23d and Michigan.

BUICK—1931 SEDAN; PRACTICALLY NEW at a saving of 30 per cent. AUTHORIZED BUICK DEALER, 2825 N. Halsted-st.

BUICK—BARG.; LATE '29; MOD. 58; 5 pass. coupe; for bal. due, $480. Loanbanx System, 6350 N. Clark. Hollycourt 3700.

BUICK—1928 SEDAN, IN STOR. 22 MOS.; pay $225 storage bill. Rockwell Storage Co., 1301 S. Rockwell. Rockwell 5500.

BUICK—1931 MODEL 57 5 PASS. SEDAN. Just like new; bargain; $675; terms, trade. Sampson, 3845 W. Madison-st. Always open.

BUICK—LATEST 1931 DE LUXE 7 PASS. Sedan; 6 wire whls., side mts.; used 90 days; $1,095; tms. 1801 W. 63d-st. Alw. op.

BUICK—8-87, 1931 SEDAN. HARDLY RUN, $875. COST $1,685. 1143 DIVERSEY-BLVD.

BUICK—1931 SEDAN, 8 CYL., 6 WHEELS; exc. cond.; reas. Rogers Park 6634.

BUICK—LATE 1930 MOD. 47 SEDAN; BARgain acct. of death. Hyde Park 6206.

BUICK—'28 STAND. 6, 4 DR. SED.; NEW trs.; perf.; need cash; $185. 3433 Madison.

BUICK—1929 MASTER 5 PASS. SED., $445. LANGE BROS., 2635 Milwaukee-av.

CADILLAC—V-16, REAL 1931 SPORT SEDAN, 1,212 MILES. COST $6,500. MY PRICE $2,300. F-E-L-Z, 1132 DIVERSEY-BLVD.

Cadillac V-8, 7 Sedan, '31. Hdly. run. $1,690. Well. 7802

CADILLAC—1931 TOWN SEDAN; ACTUally driven 7,000 mi.; must sac. for bal. due us, $1,675. Tom O'Rourke, 2433 S.Mich.

CADILLAC — SEDAN; A WELL KEPT 7 PASS. FOR A LOW PRICE; MUST SELL. 646 Madison, Oak Park. Aust. 2100.

CHEV.—'30 COACH, IN STORAGE 18 MOS. Pract. new. $255 storage bill. Rockwell Storage Co., 1301 S. Rockwell. Rock. 5500.

CHEVROLET—1930 SEDAN; LATEST BLK. color; fully equipped; $195; guaranteed; terms. Always open. 2810 MADISON.

CHEV.—'28 5 PASS. SED., TRNK., HTR., $70 cash today. Mr. Nash, 5323 Madison.

CHEV.—CONV. CABRIOLET, RUMB. SEAT, late '29; perf.; $145. 9220 S. Ashland.

CHEVROLET—1929 COACH; LIKE NEW; gd. tires; $160. Stewart 9472.

Chrysler 1931 Roadster.
Str. 8 De Luxe, 6 wire wheels, side mts., rumble seat, etc. Absolutely worth $950. Will sacrifice for only $685. Terms. 5107 N. Clark-st.

CHRYSLER—LATEST 1929 5 PASS. SEdan, model 75; driven carefully; like new throughout; new tires; wire wheels; equipped; 90 DAY GUAR.; real barg.; $375; tms. 4635 W. MADISON-ST.

ESSEX—SPEEDSTER; 2 PASS.; YELLOW torpedo body, $65. 1420 N. Clark.

ESSEX—4 DOOR SEDAN; A1 CONDITION. Good value, only $135. 1107 N. Clark-st.

ESSEX—1930 2 DOOR SEDAN; A1 CONDItion; $195; terms. 2810 W. MADISON.

FORDS—20—FORDS
Satisfaction guaranteed or your money back. NO ENDORSERS REQUIRED.
5 1930 Sport Coupes, $250, terms.
5 1930 Stand Coupes, $250, $50 down.
10 1930 Tudors, $250, $5 per week.
$100 to $150 allowance, '28-'29 Ford cars.
All makes taken for down payment. LITSINGER, 925 W. Jackson. Alw. open. OVER 35,000 SATISFIED OWNERS.

FORD—LATEST 1931 CONVERTIBLE 5 pass Sed. Driven carefully a few thousand miles. Pract. new. Fully equipped. Real barg. $435. Also late 1931 Ford Sport Coupe. Pract. new. Fully equipped; $335. Terms. 90 day guarantee. 4635 W. MADISON-ST.

FORD
V-8 and improved 4. Specifications and prices on request. Fries-Malwitz Motor Co., 4101 Irving Park-blvd. Pensacola 0170.

FORD—'29 TUDOR, A1..........$60 DOWN
Ford "A" Std. Coupe..........Only $110
Ford '29 Roadster; very special..........$110
GLENN E. HOLMES, Inc., 30 E. Lake-st.

FORD 1930 TUDOR, $235.
Black duco; low mileage; excel. tires. GLENN HOLMES, Lake and Dearborn-sts.

FORD — 1931 TUDOR, $295. RUN 1,600 mi. Has new appear. from start to finish. $20 to 1-3 down. New car written guar. MARTIN J. KELLY. 4445 W. MADISON.

FORD—1931 TUDOR; PRACT. NEW, $295; newest 1931 town sedan, $200 ext.; save 50%; $20 dn; new guar. 2751 W. Madison.

FORD—'30 COUPE; RUM. SEAT; IN STORage 8 months; pay only $225 chges. Terms arr. 3554 Montrose-av. Keystone 3800.

FORD—1930 STANDARD COUPE; LOOKS and rung like new; $285; terms. Hesser & Soden, 1234 Morse-av. Briargate 4100.

FORD — MOD. A COUPE; RUMB. SEAT; carefully driven; smooth motor; reduced from $225 to $155. 1210 E. 63d. Pla. 3400.

FORD—LATE 1931 TUDOR, CAN'T TELL from brand new; $75 down; balance $20 per month. 6749 S. Perry. 1st. Went. 4748.

FORDS—15 FORDORS, SEDANS AND CPES. All like new, $150 and up. Terms or trade. Lawder Bros., 6900 Vincennes-av.

FORD—"A" FORDOR, ONLY $95. TOM Harrigan, 452 Madison-st., Oak Park.

FORD—'27 MODEL T; RUNS GOOD; PRIV. owned; $50. 535 S. Gunderson, Oak Park.

FORD—1930 SPORT COUPE; MUST SEE TO appreciate; $235; terms. 1107 N. Clark-st.

FORD—LATE '29 BLACK TUDOR; PERF. Pay bal. due, $140. Gar., 3433 Madison.

FORD—COUPE, LATE 1931, PAINT, MOT. perfect; $295; terms. 9220 S. Ashland.

FRANKLIN—DE LUXE; LONG WHEELBSE., 4 dr. sed.; 6 w. w. Sold new Oct. 15, '30; run 8,586 mi.; perfect; $890. 3433 Madison.

HUDSON—'30 4 DOOR 5 PASS. DE LUXE. 90 DAY FREE DRIV. TRIAL and GUAR. Sedan. Dr. 3,000 mi. Like new. Wire whls.; f. wells. Cost $1,445; our price, $395; tms. G. N. C. FINANCE, 3939 WASHINGTON-BL.

HUDSON — 1931 STRAIGHT 8 DE LUXE sedan, $495; used very little; pass for new; guaranteed; terms. 2810 MADISON.

HUDSON—1930 SPORT COUPE; LATEST 6 cylinder; rumble seat; fully equipped; $295; guaranteed; terms. 2810 Madison.

HUDSON—'31 ST. 8 DE LUXE SED.; PRAC. new; $425. Mrs. Kamp, 4514 Irving Pk.

HUPMOBILE—1931 STR. 8 DE LUXE. 90 DAY FREE DRIV. TRIAL and GUAR. 5 pass. Sedan; 6 w. whls., fend. wells. Free wheeling; 30 days old. Orig. cost $2,180. Reposs. Sell for bal. of mtg., $725; terms. G. N. C. FINANCE, 3939 WASHINGTON-BL.

La Salle, '31 Sedan, $1,375. Call Wellington 7802.

LA SALLE—5 PASSENGER 1930 SEDAN; run 12,000 mi.; $1,000. Merrimac 7973.

LINCOLN—'29 WILLOUGHBY LIMOUSINE; like new; side mts.; new tires, etc. Pay bal. due, $475. Terms. 2840 W. Madison.

LINCOLN—SEDAN, 1929; BEAUTIFUL 5 pass.; small car for part. Pri. owner. P. A. Lehman, Allerton Hotel. Sup. 4200.

AUTOMOBILES FOR SALE.

FINE USED CARS Recommended & Sponsored BY PIERCE-ARROW

Cars of fundamental excellence thoroughly conditioned by Pierce-Arrow craftsmen, beautiful in appearance and dominant in value—are offered for your inspection and approval:

1931	Pierce-Arrow 43 sedan; new condition	$1,985
1930	Packard Club sedan; wire whls., side mounts	1,050
1931	Studebaker Brghm.; free whlg.	1,095
1930	Buick 4 pass. coupe; wire whls., side mounts	735
1930	Packard sedan; radio and many extras	995
1929	Pierce-Arrow Club sed.; like new.	895
1929	Packard spt. coupe; low mileage.	745
1931	Cord Conv. Sedan; driv. 90 das.	1,695
1929	Packard sedan; all new tires	795
1930	Studebaker Pres. 8 brom., 6 w.w.	895
1931	Studebaker Dictator 8 sedn., 6 wire wheels	575
1930	Graham-Paige Conv. Coupe. A beauty	695
1930	Auburn Conv. Coupe; hardly used	595
1929	Buick 4 pass. coupe; De Luxe..	545
1930	Cadillac conv. sedan; Fleetwood.	1,495
1929	La Salle 5 p. coupe; wire whls.	925
	Packard De L. sedan; gd. cond.	595

Many other fine values.

PIERCE-ARROW
DIRECT FACTORY BRANCH.
2246 S. MICHIGAN.
TERMS. OPEN EVES. CAL. 6109.

Fords—Chevrolets
500 GUARANTEED CARS. REDUCED 35%. $20 CASH, bal. easy. No indorsers. '29-'31 Models, $75 up. '27-'28, $25 up.
'32 State License Furnished.
All makes cars taken as down payment. Call at our Main Salesroom. Always open. See our cars. Get our prices and terms. LEVY'S AUTO AND FINANCE CO., 724 Milwaukee, cr. Carpenter

FORDS and CHEVROLETS.
BIGGEST AND BEST SELECTION IN CHICAGO. YOUR OWN TERMS. '29-'31 MODELS. $70 up. '27-'28 MODELS. $25 up. FREE 1932 STATE LICENSE. Cars like new and backed by a guarantee that means something. Always open. Your car taken as down payment. Walton Finance Corp., 940 TO 958 MILWAUKEE-AV.

LINCOLN SEDAN.
1929 model that really is the last word for beautiful appearance and smooth, powerful performance. The finish has not a mar on it and the upholstery is luxurious. Tires appear unused. Extras galore. This car will give you the satisfaction of a brand new Lincoln, and it's priced far under the market value—only $1,085 for quick sale. Terms. Studebaker Branch, 1836 Ridge-av., Evanston.

LINCOLN—5 PASS. SEDAN, IN GOOD MEC. cond.; $250; see this. L. W. Shanesy & Co., 2821 Sheffield-av. Always open.

NASH—1931 BIG 8 DE LUXE SPT. COUPE; 6 w. w.; 2 fender mounted; used little; almost new; a $2,300 car for bal. of mortgage, $775; terms. 3327 Milwaukee-av.

NASH—1930 STANDARD 6 SEDAN, $295; fully equipped; guaranteed; terms. ALWAYS OPEN. 2810 MADISON.

NASH—1930 4 DR. BROUGHAM, $395; one shot oil, twin ignition, etc.; easy terms. See this bargain at 4440 W. MADISON-ST.

NASH—'28, LT. 6 4 DR. SED.; NEW TIRES; need cash at once; $75. Euclid 3771-W.

OLDSMOBILE—1931 CONVERT. COUPE. 90 DAY FREE DRIV. TRIAL and GUAR. 6 w. whls., fender wells, trunk, heater. Only 60 days old; like new; cost $1,180; sell for bal. of mtg., $495; tms., trade. Alw. op. G. N. C. FINANCE, 3939 WASHINGTON-BL.

OLDSMOBILE—LATE 1931 5 PASS. SEdan. Wire wheels. Car is just like new. Guaranteed perf. Driven 2,460 miles. Tms. trade. 3333 W. Madison-st.

OLDSMOBILE—COACH, BONAFIDE 1931; $565. Car driven only 900 miles. Carries new car guarantee in every detail. M. J. KELLY. 4445 W. MADISON.

OLDSMOBILE—1930 4 DR. SEDAN, $365; side mounts, spotlight, heater, etc.; 1-3 to $20 down. Garage, 4440 W. MADISON-ST.

PACKARD—CUSTOM 8, 640 PHAETON, 1929 model; new car appearance; motor and chassis renewed, guaranteed; has Packard 4 speed synchro-mesh transmission; 6 natural wood wheels, radiator screen, metal tire covers. $1,100. Packard Motor Car Co. of Chicago. New and Used Car Depts. open Sundays and Eves., 2357 Mich.-av. Cal. 7400.

PACKARD—1930 SED.; NEED $150 CASH and you can take over my small notes with finance Co.; my car is like new; you won't be disappointed. Call Mrs. Adler, Hyde Park 2481. Add. 1105 Hyde Pk.-bl., apt. 2.

PACKARD—DE LUXE 8, 1929 SEDAN; 6 wheels, 6 tires; almost new cond.; guar.; bargain. 2451 Michigan-av. Mich. 2000.

PACKARD—1927 7-PASS. SEDAN, MOD. 433; orig. finish, tires and interior like new; $245. 7320 Stony Isl. Plaza 2000.

PLYMOUTH—'32 FLOAT'G POWER. FREE Wheeling, 4 dr. Sedan. Wire whls.; driven 2,000 mi. Cost $755 new; sac. of $260; tms. 1801 W. 63D-ST., COR. WOOD.

PONTIAC—'31 4 DOOR 5 PASS. DE LUXE. 90 DAY FREE DRIV. TRIAL and GUAR. Sedan. Almost brand new. Wire wheels. Orig. cost $975; for quick sale, $595; terms. G. N. C. FINANCE, 3939 WASHINGTON-BL.

PONTIAC—4 DR. SED., 1929; LOW MILEage; $95 down. Community Motors, Inc., 7718 Stony Island-av. South Shore 9060.

PONTIAC—LATE '31 DE LUXE CONV. Cpe.; 6 w. w.; rumb. st.; like new. Take $495; quick. Tms., tr. 4645 W. Madison.

PONTIAC—1930 COUPE; $245; TERMS. Fitzpatrick, 6555 Cottage Grove. Alw.open.

REO—6 CYL. MASTER FLYING CLOUD Coupe; late ser.; perf. cond.; fully eqpd.; guar.; $395. 2225 Michigan-av. Cal. 6060.

STUDEBAKER—SEDAN, EQUIPPED WITH side mts., 6 w. wheels; pract. new; $585. James Levy Motors, 23d and Michigan.

STUDEBAKER—1931 6 SED. WIRE WHLS. Free wheeling. New car cond.; barg. for quick sale; terms. Maison, 914 Diversey.

WHIPPET—1930 SEDAN; 6; $295; TERMS. Fitzpatrick, 6555 Cottage Grove. Alw.open.

WILLYS—6, 1930 COUPE, RUMBLE SEAT; new tires; perf. cond.; $265; tms., trade. 245 MADISON-ST., OAK PK. AUST. 4903.

WILLYS—6 DE LUXE SED.; LATEST 1931; driven 2,100 miles; $395; 90 day guar.; terms, trade. Always open. 2810 Madison.

AUTOMOBILE LOANS.

CASH
In 10 Minutes—No Delay.
AUTO AND TRUCK LOANS.
$350 TO $10,000
Confidential. No Endorsers.
15 Years at Same Location.
WINTER-HIRSCH
1842 S. MICHIGAN-AV.
CALUMET 4586.
4657 W. MADISON. ESTE. 3248.
7701 S. HALSTED. TRI. 4306.

BORROW WISELY
AUTO AND TRUCK LOANS or present notes reduced to easier payments.
WE CHARGE LESS
Majestic Investment Corp.,
105 W. Monroe. Randolph 4364
6241 Cottage Grove. Dorchester 4561
5321 W. Madison. Austin 4069.
4005 W North-av., 2d flr. Albany 7527
2758 Devon-av. Rogers Park 9802

LEWIS E. BOWER, AUTO BANKERS. SINCE 1912 1217 DEVON-AV. 59 W. Wacker-dr. 747 Madison-st., Oak Park.

U. S. FINANCE AND MORTGAGE CO.—10 minutes' service; lowest rates; confidential. Room 610, 155 N. Clark-st. Dearborn 6969.

MONEY LOANED ON YOUR CAR. ONLY $10 storage per mo. Absolutely no other charges. Automobile Bonding, 105 W.Monroe

AUTOMOBILES WANTED.

WILL BUY ALL LATE MODEL CARS YOU can bring. Highest cash prices. Bring cars; take home cash. Ph. Van Buren 3200. ALWAYS OPEN. 2810 MADISON-ST.

NEED 75 CARS AT ONCE FOR CASH. HIGHEST PRICES IN TOWN PAID. AUTO MART, 4620 W. MADISON.

HIGHEST PRICES PAID FOR LATE MOD. CARS. SEE US FIRST AND GET CASH. 7618 STONY ISLAND-AV. ALWAYS OPEN.

CARS SOLD FOR OWNERS ON COMMISsion basis; quick action; all makes; all models. Est 10 yrs. 3333 Fullerton. Open eve.

WANTED 100 LATE MOD. CARS HIGHEST cash prices paid. 1801 W 63d. Rep. 9515.

WANTED—USED CARS, LATE MODELS. Cash in 10 min. 5718 BROADWAY.

CHEVROLET—COACH OR SEDAN, '29 OR '30, for cash, by pri. party. Div. 7294.

WILL PAY CASH, LOAN MONEY OR SELL your car on comm. 750 Diversey-pkwy.

WTD.—A LATE USED CAR; NOT OVER $300; pay cash. DeVaney, 4144 Milwaukee

WANT LATE MODEL AUTOMOBILE FOR all cash. Must be a barg. Rockwell 1829.

MOTOR TRUCKS TO RENT & WANTED.

WTD.—TRACTORS AND SEMI-TRAILERS for highway hauling. 11 ton capacity. United Freight Terminal. 4201 Emerald-av.

HAVE G. M. C. 1 TON PANEL TRUCK; want any kind haul'g. Holbrook, Pal.9613.

MOTOR BUSES FOR SALE.

SEVERAL FAGEOLS AND MACK BUSES. good condition, $750 each; 7 Model W 21 pass. Yellow coaches, very good, at $8,000 each; trade, terms. Rex Finance Corp., 1619 S. State-st. Cal. 5153 and Cal. 0228.

GARAGES—FOR SALE AND TO RENT.

75 TRUCK GARAGE FOR RENT—NEAR loop; owner. Haymarket 3160.

AUTO TIRES.

NEW U. S. ROYAL 2DS—SAVE UP TO 50%. SERLIN TIRE CO., 1400 S. Michigan-av.

HOME FURNISHINGS.

(See Also Household Appliances.)

South Side.

CASH BARGAINS IN NEW AND RECONditioned Furn. Studio Couches, $12.95; 3 pc. Parlor Sets, $25; 4 pc. Bedrm. Suite, $29.50. Schwartz Storage, 7012 Stony Is-av.

UNCLAIMED STORAGE SALE—4 ROOMS, comp., $185; only $15 cash; your own terms. Kessel Bros., 4312 Cottage Grove-av.

4 RMS. FURN. COMPL., $75 CASH; USED 8 mo.; will sep. C.Normal, 6121 S.Halsted.

BEDRM. SET, $20; PAR. SET, $18; DIN. set, $16. 6140 Cottage Grove. Op. eve., Sun.

UNCLMD. RUGS—ALL KINDS, $4.50; PAR.; din., bdrm. set, $15 up. 435 W. 63d. Op.ev.

North Side.

TO BE SOLD AT ONCE.
Pieces of fine furn. collection; lamps, tables, vases, pictures, ink stand sets, bric-a-brac; also hand painted elec. Baldwin player piano; prices reas. No dealers. Sales 10 a. m., 6 p. m. only. 1025 Sheridan, opp. Mundelein College.

RUGS UNCLAIMED Wiltons, Axminsters, 9x12, 8x10, $8.50 up IMPERIAL DYERS AND RUG CLEANERS. 2123 Lincoln-av. Tues., Thur., Sat. till 9 p.m.

FINAL CLEANUP FACTORY SAMPLES. Less than wholesale. Liv.-din.-bedrm. suits. Warehouse, 201 E. Ohio, 2d. Del. 9020.

AUCTION—NEW FURN., PARL. SET, $29; din., $39; bedrm., $35; rugs, odd chairs, brkfst. sets. Eves. 10, Sun. 5. 6542 N. Clark.

IN STORAGE—$50,000 NEW FURNITURE. Par. or din. or bedrm., $39; lamps or rugs. Remer, 5822 N. Western. Open eve. 9, Sun.5.

HAND CARVED IMPORTED NORWEGIAN dining set, $1,500. Buckingham 6686.

West Side.

BEAU. FURN., RUGS, RADIO, STU. COUCH, all 4 r. must be sold. Sep. Col. 6485.

5 RMS. ATT. NEW. FURN.; SAC. ACCT. death. 202 N. Keystone-av. Nevada 1572.

4 RMS. STORAGE FURNITURE; TMS. $75. A. B. C. Storage, 2525 Madison-st.

HOME FURNISHINGS WANTED.

ATLANTIC 2290.
PHILPOTT'S BUYERS MEAN MONEY TO YOU. See us first; get more. We are as near as your phone. ARTHUR R. PHILPOTT.

KEDZIE 1300.
Best cash prices for used furn., rugs, stoves, elec. radios. Homan Furn. Prompt service.

USED FURN., RUGS, STOVES, ELEC. RAdios bought. Highest prices paid. We call anywhere. NEVADA 1150. Acme Furniture.

CALL CRAWFORD 3850 FOR HIGHER cash prices on your furn., rugs, and elec. radio. Prompt serv. Spaulding Furniture Co.

CALL SEELEY 3376 FOR GOOD PRICES furn., rugs, etc. We call anywhere. Brown.

HOUSEHOLD APPLIANCES.

NEW ALL PORCE. EL. REFRIGERATORS, fully guar., at $67.50; factory close outs of 1931 models. Values to $200. Terms. Open 8:30 a. m. to 9 p. m., Sun. to 6. 2430 S. Michigan.

NATIONALLY KNOWN MAKE ELECTRIC refrigerator, slightly used, at fraction of original cost; only $49.50. O. W. RICHARDSON, 125 S. WABASH-AV.

VACUUM CLEANER, NEW, WITH ATTACH. Cost $89; for quick sale, $30. Stew. 4224.

MAYTAG, $25; THOR,$25; NEW WASHER, $1 down, $1 wk. 3126 Lincoln-av.

WILL SAC. $80 CREDIT ON NEW FRIGIDaire, $20. Address L H 509, Tribune.

RADIOS AND SUPPLIES.

RADIO BARGAINS.
Beautiful Cabinet Models as low as
AS LOW AS
$19
OUR STOCK INCLUDES
PHILCO, RCA VICTOR, CROSLEY, MAJESTIC, ATWATER KENT.
EASY TERMS.
W. W. KIMBALL CO.
308 S. Wabash-av.
OPEN EVENINGS UNTIL 9.

CASH IN ON YOUR OLD PIANO OR RADIO.
We will give its full fair value toward a new Radio—all leading makes to choose from. Send coupon below for appraisal.
CABLE PIANO CO.,
301 S. WABASH, AT JACKSON.
My [Piano] [Radio] is a ______ [make] ______ years old. Please give me an appraisal.
NAME ....
ADDRESS ....
PHONE ....

PENTODE MIDGET, $7.95—$9.95—$10.95. CHICAGO RADIO TUBE STORES. 1733 CHICAGO-AV. 2152 E. 71ST-ST. 4644 BROADWAY. 5943 MADISON-ST.

SPECIAL VALUE IN MAJESTIC 8 TUBE radio in beautiful highboy walnut cabinet, $29.50, complete with tubes. Lyon & Healy, Bargain Basement, 243 S. Wabash-av.

NEW FADA, 1932 MODEL [COST $89.50]; our price, $44.75. Silver Marshall 9 tube, $20.50. 601 Washington. Hay. 1859.

MIDGETS, $6.95. COMPLETE. Pentode, dynamic speaker. Police calls. 3100 MICHIGAN. OPEN EVES., SUN.

Service Repairs, Etc.

ANGEL RADIO CO.
$1—RADIO SERVICE—$1
TO ANY PART OF CITY DAY AND NIGHT. WABASH 6258-6259.
$3.50—Adjust Radio for Police Calls—$3.50.

$1..........RADIO SERVICE..........$1 ANYWHERE IN CITY. CALL CALUMET 0444.

MOTOR TRUCKS.

TRUCK BARGAINS.
Liberal terms or trade. Fully guar.

1931	Ford ½ ton panel, ex. cond.	$295
1930	Chev. ½ ton de luxe panel	$225
1930	Chevrolet 6 wheel stake, 4 ton..	$450
1929	Dodge 1 ton panel, 6 cyl.	$250
1929	Ford panel, ¾ ton	$175
1929	Ford panel 1½ ton spec. body	$295
1929	Internat. 1½ ton, new tires	$175
1928	Diamond T 1½ ton Chgo. stake..	$300
1928	Chevrolet 1 ton Chicago stake	$150

LITSINGER, 925 W. Jackson. Alw. open.

FORD—CHEVROLET—DODGE TRUCKS. 200 TO PICK FROM. All types bodies. 90 day guarantee. LOWEST PRICES—EASIEST TERMS. 940 to 958 MILWAUKEE.

1929 GMC 2½ TON CHASSIS, 1929 REO 3 ton refrigerator body, 1929 Chevrolet panel, 1929 International 2½ ton stake, 1929 Godfredson 2½ ton stake, '30 Ford pickup, '29 Chevrolet box, all reasonable. 2210 S. Michigan. Vict. 3172. Open Sun. eve.

FORD—1931 1½ TON AA TRUCK WITH new special large size panel body; also late 1½ ton open express and large canopy trucks. LAWDER BROS., 6900 Vincennes-av.

REPOSSESSED FORDS, CHEVROLETS, AND other makes, $75 up; terms or trade. 1046 W. Harrison-st. Monroe 0676. 2807 S. Wabash-av. Victory 7228.

AUTOCAR-MACK
Dump trucks with coal bodies; 7 and 10 ton capacity; reas. Naramore. Kedzie 7732.

CHEVROLET—'31 TRACTOR, GD. TIRES, gd. run. cond.; cheap for quick sale. Mr. Keller, 1716 W. Pershing-rd. Vir. 0210.

WANTED—FORD OR CHEV. 1½ TON TRK., paneled body, measuring at least 52x54x108 in., inside dimensions. Bruns. 9636.

CHEVROLET—1929 1½ T.; STAKE BODY; excel. cond. thruout; good tires; $260. Clark-Maple Chevrolet Co., 1038 N. Clark-st.

'29 FORD 1½ TON PANEL....$100 DOWN
'29 Ford 1½ ton Chicago stake..$100 down
GLENN E. HOLMES, Inc., 30 E. Lake-st.

MACK TRUCKS—2½ TO 7½ TONS; SOLID pneumatic four and six wheels. Busses. MACK, 3300 Wentworth-av. Calumet 5413.

FORDS—LATE MOD. A PANELS, PICKUPS; also late 1 ton Dodge; large canopy truck; bargains. Lawder Bros., 6900 Vincennes-av.

FORD AA 1½ TON TOW TRUCK; A1 CONdition, $195. Shel. 4099 or Davis 2556.

OFFICE FURNITURE, FILES, SAFES.

BANK FURN.—DIRECTORS' TABLE AND chairs, safe, deposit boxes; high grade executive suites, leather davenport, cabinet safe. 130 W. Lake, nr. La Salle.

GOOD USED DESKS, CHAIRS, TABLES, files, fans, addg., bkkpg. and billing machs. at reas. prices. Call 315 S. Wabash, 2d fl. Wab. 1153.

BEAU. DARK GREEN LEATHER COUCH, full size; worth $225; sell for $75; like new. 12-1 wk. days. 110 S. Dearborn, R. 307.

CLOSING OUT PRIVATE AND GEN. OFC. desks and chairs, some lea. Terms arr. See agent, R. 554, 221 N. La Salle. Dea. 0521.

4 FLAT TOP DESKS, 3 LARGE DIRECtors' tables, quarter sawed oak. Rm. 205, 223 W. Jackson-blvd.

ANY REASONABLE OFFER WILL BUY desks, files, equip. 431 S. Dearborn-st.

DANCING SCHOOLS.

DANCING—SPEC.; 5 STRICTLY PRIV. LES., $3.50; ballroom or stage; reg. price $5. Randolph School, 36 W. Randolph-st., 4th Floor.

SUE LA BALL—BALLROOM AND STAGE dance, $1 less. 14 W. Washington, R.1114.

AUCTION SALES.

WILLIAMS, BARKER & SEVERN CO., 423 S. Wabash. General Auctioneers. Furniture, Carpets, General Household Goods. Telephone Harrison 3777.

CLOTHING, FURS, ETC.

SAMPLE FUR COATS—FINEST HUDSON Seals, Caraculs, Jap Minks, Raccoons, at less than ¼ price. Mrs. James, care of Miller & Co., 166 N. Michigan-av.

TYPEWRITERS AND SUPPLIES.

TYPEWRITER, $8.50; OTHERS TO $30; adding machines. Pruitt, 190 N. La Salle.

Four Killed and 30 Hurt in Riot of Jobless at Ford Plant—Way Opened for Return of Lindbergh Baby

LINDBERGH GROWS MORE HOPEFUL. Charles Augustus Lindbergh Jr. as the 20 months old baby appears in a picture which had not yet been published.
[Associated Press Photo.] *(Story on page 1.)*

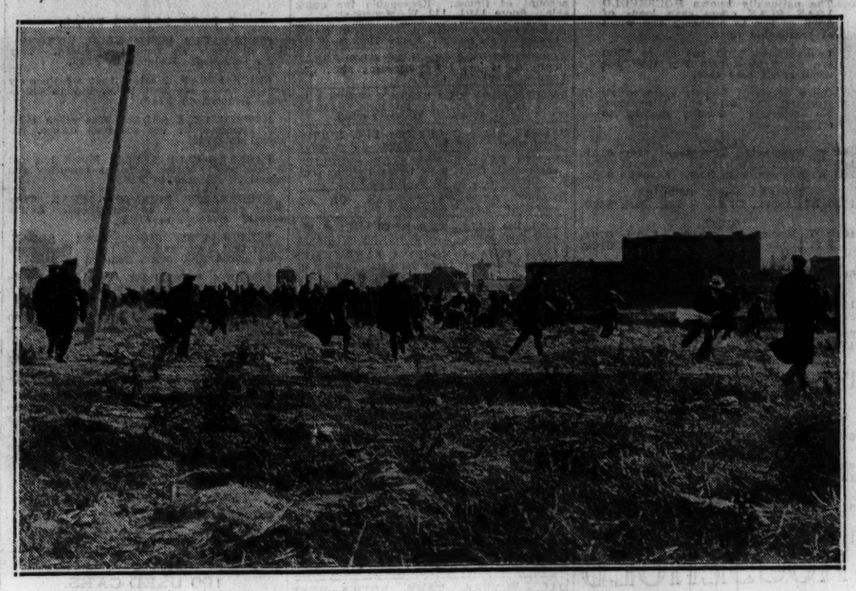

DEARBORN, MICH., POLICE FLEEING BEFORE COMMUNIST MOB AT FORD PLANT. Four men were killed and more than 30 injured in battle at entrance to River Rouge automobile factory when riot guns were turned on attacking army of 3,000 jobless.
[TRIBUNE Photo.] *(Story on page 1.)*

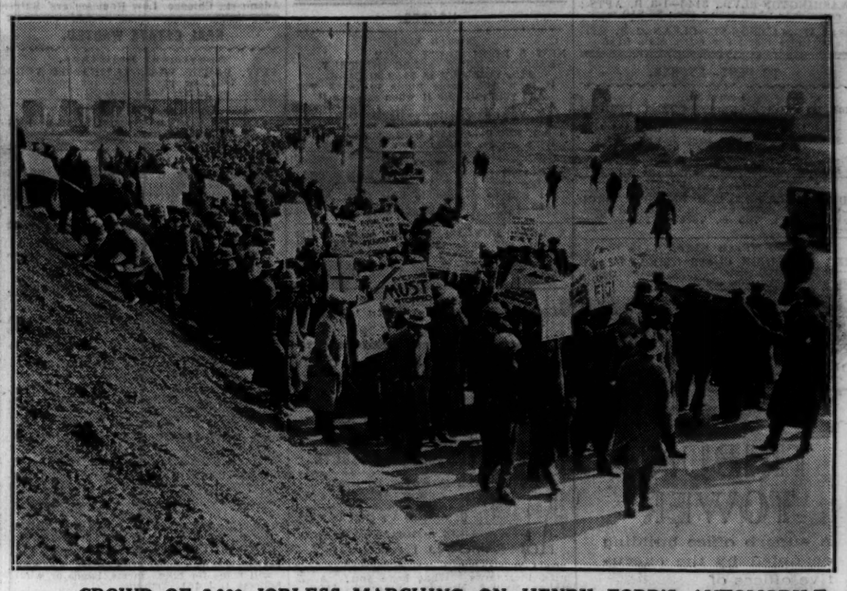

CROWD OF 3,000 JOBLESS MARCHING ON HENRY FORD'S AUTOMOBILE PLANT. The Detroit police permitted the parade which resulted in battle with the Dearborn and Michigan state police after tear bombs failed to halt the marchers as they near River Rouge factory. [TRIBUNE Photo.] *(Story on page 1.)*

[Associated Press Photo.]

CHILDREN AT ORPHANAGE PRAY FOR RETURN OF LINDBERGH BABY. Scene at the altar railing in the chapel of the institution at Hopewell, in which 500 little ones are cared for, showing some of the children asking for divine aid for lost boy.
(Story on page 1.)

WATCHES RIOTING. Edsel Ford, who was on a bridge over gate when struggle occurred.
(Story on page 1.)

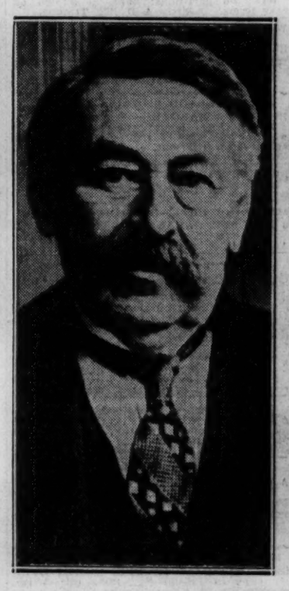

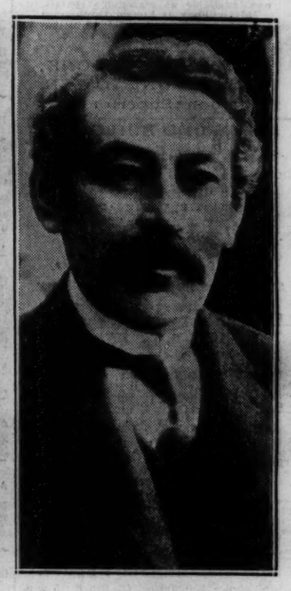

FRENCH STATESMAN DIES AS SIMPLE DEPUTY. Aristide Briand (left) as he appeared at time of death in Paris, and (at right) as he was in 1915, when he was premier.
(Story on page 5.)

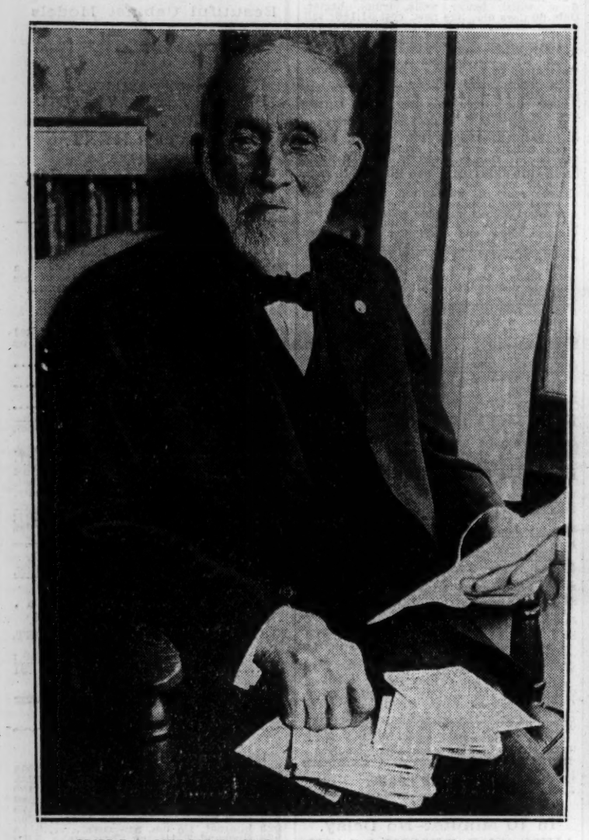

WILL CELEBRATE 100TH BIRTHDAY TODAY. Kirby Jackson of 5344 Greenwood avenue, pensioned engineer of Pennsylvania railroad, for which he worked forty-three years.
[TRIBUNE Photo.] *(Story on page 3.)*

STORY DELAYED. Mrs. Harriet Lackowski, widow of banker, whose testimony is halted by judge.
(Story on page 11.)

STATE TROOPERS ESTABLISH DEADLINE TO GUARD LINDBERGH HOME. Entrance to the road leading from Hopewell, N. J., to the Lindbergh estate, showing policemen stopping all autos not authorized to pay visits to the home. The state troopers are unable to regulate airplanes, however, and one is shown above them.
[TRIBUNE Photo.] *(Story on page 1.)*

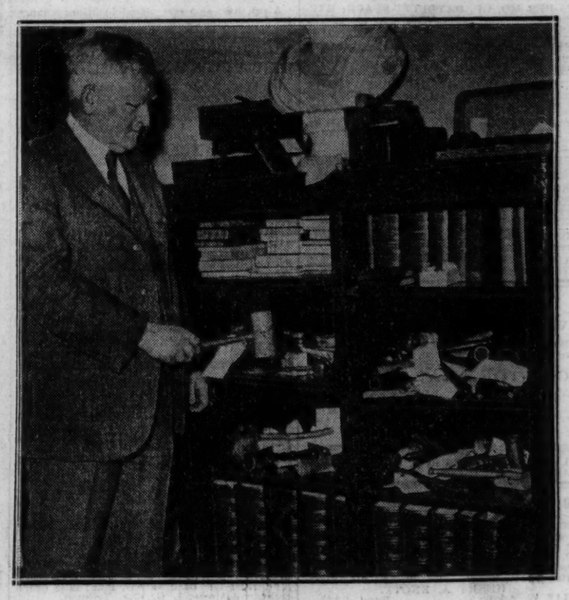

[Acme Photo.]

SPEAKER ADDS ANOTHER GAVEL TO HIS COLLECTION. John N. Garner is shown about to put away 98th symbol of his power that has been presented to him.

[TRIBUNE Photo.]

FIGHTING WIND. Miss Helen M. Kinney braves blasts at Michigan and Chicago avenues.
(Story on page 1.)

[TRIBUNE Photo.]

MERCURY FAILS TO DROP TO ZERO MARK. Marion Reed, whose hands got cold while driving, warms them on auto radiator in front of the Wrigley building.
(Story on page 1.)

[TRIBUNE Photo.]

SIX YEAR OLD BOY BREAKS THROUGH RIVER ICE AND DROWNS. Firemen dragging the northwest branch of the river at Carmen and Central Park avenues in search for the body of David Hurtig of 5115 Central Park avenue.
(Story on page 3.)

[TRIBUNE Photo.]

DEMOCRATIC STATE CANDIDATES BEGIN TOUR. Thomas F. Donovan (left), candidate for lieutenant governor, and Judge Henry Horner, candidate for governor, ready to leave Hotel Sherman on trip that took them to Kankakee, Watseka, and Danville. *(Story on page 12.)*